Weather: Sunny, Increasing Cloud

Victoria Daily Times

TODAY'S NEWS TODAY
Telephone 382-3131
Classified 386-2121

86th Year, No. 258 ★★ VICTORIA, B.C., THURSDAY, MARCH 26, 1970 PRICE: 10 CENTS WEEKEND 15 CENTS

Russia Asked To Join Arms Embargo

Times News Services

The United States has proposed to Russia that the two countries negotiate a joint embargo on arms shipments to the Middle East, but there are no immediate indications when, or if, the Russians will respond to the U.S. proposal.

The embargo appeal was made by State Secretary William Rogers during a one-hour meeting at the state department Wednesday with Soviet Ambassador Anatoly Dobrynin, U.S. officials said.

The new move by Washington followed closely President Nixon's decision to refuse for the time being Israel's request to buy about 125 more warplanes from the United States.

CROSS CANAL

On the war front today, Israeli jets attacked Egyptian artillery positions, anti-aircraft batteries and other military targets in the Suez canal and Gulf of Suez area for more than four hours, a military spokesman announced.

In Cairo, the Egyptian military command said Egyptian troops crossed the canal today and destroyed three Israeli armored cars, killing about 15 Israelis.

Meanwhile in Lebanon, Arab guerillas and Falangists, a Lebanese right-wing political group, fought a battle with rockets and machine-guns in Beirut today, third day of the internal crisis.

The latest clash was one of a series in the last two days which have left 17 dead and more than 30 wounded.

WANTS REVENGE

Heavy machine-gune fire and explosions were heard from the maze of twisting, narrow alleys leading from the camp to the party office. An uneasy ceasefire followed.

Earlier today, thousands of Palestine mourners marched through Beirut screaming to avenge 10 Arab guerrillas slain in a gun fight with Lebanese villagers.

The men were killed in gun battles Wednesday at the mountain village of Kahhala, about 10 miles east of Beirut, where armed right-wing groups twice ambushed a commando funeral cortege.

After the ambush, the commando organizations issued a joint statement saying the seven dead were victims of "treachery and treason."

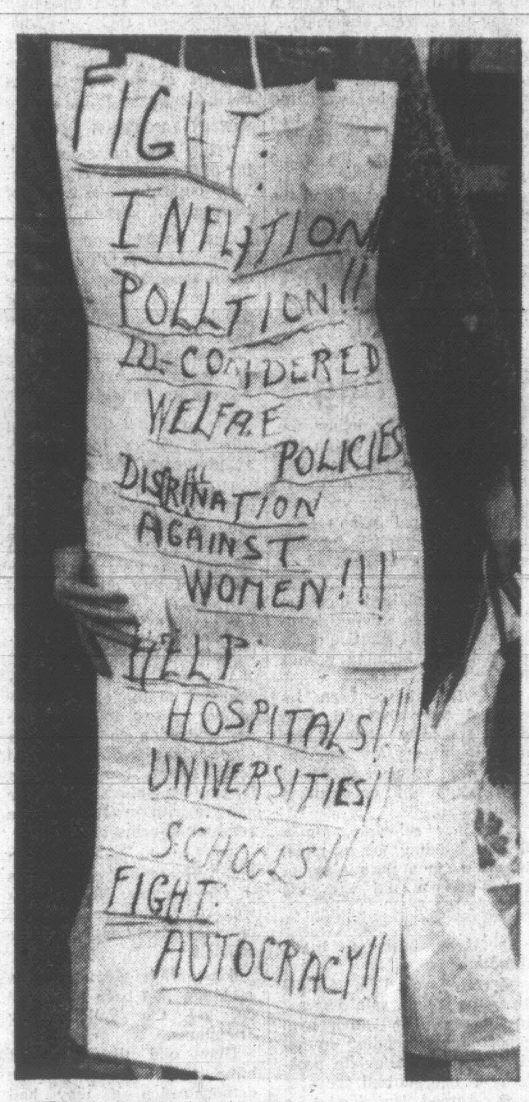

JUST CAUSES for protest? At least one person thinks so. Wednesday was a busy day at the Legislature for protesters and this was one of many signs displayed . . . an all-emcompassing objection to the way things are being done. (William E. John Photo)

LAS VEGAS TREMBLES

H-Bomb Test Jolts Nevada

Times News Services

PAHUTE MESA, Nev. — A hydrogen bomb jolted the western United States with the force of a million tons of TNT today as scientists successfully triggered one of the largest underground tests in history.

The thermonuclear device was believed to be a warhead for a semiorbital antimissile missile system. Its exact nature was classified.

The earth bulged skyward 15 feet and a dust cloud rose into the clear desert sky at ground zero. The explosion unleashed more than 50 times the force of the atomic bombs dropped on Japan during the Second World War.

Some 4,000 feet below the top of this remote mesa on the Nevada test site the hydrogen blast vaporized tons of volcanic rock. A 700-foot diameter cavern, large enough to hold Hoover Dam, was carved beneath the 7,000-foot elevation plateau within a split second.

In the Skyroom Lounge on the 24th floor of the downtown Las Vegas Mint Hotel, Ann Valder reported:

BUILDINGS SHAKE

"There it goes. Chandeliers are rattling . . . clinicking. The entire building is shaking more and more. It seems to be coming in definite waves. The second one was tremendous. This is like being aboard ship in a storm."

Unfavorable winds blowing from the test site towards Las Vegas, earlier in the morning, put the test on a temporary hold. Scientists had started the countdown but then cautiously shuttled 2,500 workers from the site when winds shifted.

TAKE NO CHANCES

Although no radiation was expected to leak from the shaft, constructed at a cost of $5 million, the U.S. Atomic Energy Commission was taking no chances that residents in the gambling centre would be endangered.

The test was originally scheduled for Wednesday but was delayed because of the high winds.

Residents in Las Vegas, 120 miles from the test site, were warned that earth tremors would be felt. Workers were ordered off high scaffolds and all high-rise buildings were tested for sway allowance.

PROROGATION AFTER EASTER

The legislature is expected to break the Easter barrier for the first time in the 18-year history of the Social Credit government.

Under an agreement believed to have been reached Wednesday night among party leaders, the assembly will adjourn at 6 p.m. today and reconvene at 2 p.m. next Wednesday to clean up two or three days' worth of business before prorogation.

It would be the first time since 1951 that the legislature has sat after Easter, which comes earlier than usual this year.

Today's sitting was the 69th so far this session, suggesting the MLAs will equal or pass the 74 sittings held last year when the legislature prorogued on the Wednesday before Easter.

41 Patients Face Eviction

Forty-one patients in a Saanich private hospital have 35 days to find somewhere else to live.

This was disclosed today with an announcement that Oak Lodge Private Hospital, 4036 Quadra, is closing down at the end of April for financial reasons.

"I don't know where they are going to go," said administrator Mrs. Margaret Reynolds. "I am worried sick."

She said letters have been sent to Health Minister Ralph Loffmark and other officials.

"There are just no places available," she said.

Mrs. Reynolds is also administrator of Sandringham Private Hospital, 1650 Fort, but said this one is not closing.

She said Oak Lodge doesn't have enough money coming in to keep going.

Twenty of the 41 patients are on welfare, but Saanich welfare administrator Mrs. Bunte Marshall said her department has no direct responsibility.

It acted as a clearing house for people with financial problems. Asked who is responsible, she said the relatives. Asked what happens, she said "We don't know. There are people waiting for private beds."

A spokesman for the Vancouver company which manages Oak Lodge, National Hospital Management, said

Continued on Page 2

Dominican Detainees Freed

Times News Services

SANTO DOMINGO — The Dominican government handed over 20 detainees to the Mexican embassy in return for the liberty of kidnapped United States air attache Donald J. Crowley.

Crowley was not immediately freed but the handover of the political prisoners was the first stage in a complicated exchange agreement.

Earlier the chancellor of the University of Santo Domingo said Crowley would be released at 3 p.m.

Dr. Rafael Kasse Acta told reporters the political prisoners would leave for Mexico aboard an unspecified airline plane at the same time.

In Buenos Aires an Argentinian judge said today that one of two terrorists demanded as ransom for kidnapped Paraguayan consul Joaquin Waldemar Sanchez does not want to be released.

A statement by federal Judge Jorge Luque quoted Carlos Dellanave, 20, who is being tried for possession of explosives, unlawful association and conspiracy for rebellion, as saying he wants to stand trial here.

The statement came hours after the deadline set by the self-styled Argentine Liberation Front for authorities to release Dellanave and fly him to Mexico.

The Front, which claimed responsibility for the seizure of the consul in downtown Buenos Aires Tuesday, has also set a deadline tonight for the release of Alejandro Baldu, claiming both he and Dellanave were submitted to the "most barbarous torture" by police.

FEDERAL STUDY WARNS

Heat's On for Great Lakes

By KEN KELLY

OTTAWA (CP) — Heat pollution of the Great Lakes will soar in the next 30 years, sharply spurred by new nuclear and other electric generating plants, says a study made public today by the federal government.

The study estimates that man-made heat discharge will be 11 times greater than at present.

Besides electric generating stations, mainly nuclear powered, the study identifies other major sources as iron and steel plants and municipal sewage discharge systems.

It notes that if current trends continue to the year 2000, electric energy will account for between 36 and 48 per cent of total energy consumed in the lakes region. It now is between 15 and 20 per cent.

The report by special consultants has prompted the federal government to commission special studies of the environmental implications of the heat pollution rise.

FACED WITH CHALLENGE

Energy Minister J. J. Greene simultaneously released a statement saying the findings challenge Canada to develop techniques for using waste heat from power and industrial plants and municipal waste treatment facilities.

The study was done for the government by H. G. Acres Ltd., a Canadian consulting group commissioned to assess the magnitude of projected heat pollution and determine whether further research is needed into its possible effects.

The study says there are potential problems that require research to ensure that serious temperature and ecologicical effects are avoided.

The temperature rise for all of Lake Ontario might be no more than one degree fahrenheit if completly diffused.

But localized temperature increases in surface layers would result in a rise of several degrees.

The study says more research is needed to forecast and control significant local temperature increases.

It says the man-made heat added per unit of lake surface will be greater for Lake Ontario than for the other lakes.

By 2000, hourly discharge of waste heat may reach 1.26 British Thermal Units per square foot of Ontario's water surface.

Hourly heat pollution per square foot of the other lakes is 1.2 BTU for Lake Erie, 0.52 Lake Michigan, 0.29 Lake Huron and 0.022 Lake Superior.

British Thermal Unit is the standard measurement of heat and represents the quantity of heat needed to raise the temperature of one pound of water though one degree fahrenheit.

MORE BANKS CUT RATES

Times News Services

The roster of American banks joining the prime rate cut parade increased today. Several major banks which had held out against a widespread move to lower rates announced they are going along with the reduction to 8 per cent.

American stock markets, which reacted wildly Wednesday, resulting in major gains, today settled back to a moderate level of trading. The Dow Jones' average of 30 industrials closed with a slim rise of 0.92 after having been up more than four points in the first half-hour.

The Toronto stock market was slightly higher.

Snowstorms, Job Boycott Help Disrupt Air Service

Times News Services

VANCOUVER — Canadian Pacific Airlines today announced that it expects no trouble for people planning flights to the United States for the Easter holiday despite an absence of air controllers at many U.S. airports.

An earlier report out of Toronto said Canadians planning to fly to the U.S. for the holiday may have to change their plans. Absenteeism by the controllers combined with snowstorms caused a number of flight cancellations there today.

Six early flights to and from Toronto International Airport were cancelled and several flights scheduled later were doubtful because of the storm.

Toronto airport, deluged with calls, could not say which holiday flights would take place as scheduled.

WEATHER HURT

American, Eastern and United airlinees said their early flights to the U.S. went on schedule today, except American's flight to Chicago which was cancelled because of weather conditions.

Despite a court order forbidding any strike, about one-fifth of all United States air traffic controllers stayed off the job today. The result was delays and cancellations of flights just as the Easter weekend crunch was beginning.

A foot of snow on the airports accomplished what the strike that started Wednesday couldn't—it halted all flights at Chicago, the world's busiest air centre. That in turn affected traffic elsewhere along the airways.

The Federal Aviation Agency said 79 per cent of the normal 1,577 day-shift controllers went to work in the centres that regulate movement of aircraft once they are out of airport reach.

The FAA and industry spokesmen said delays were not as severe as Wednesday when some flights were up to seven hours late. Most points reported delays of less than one hour.

Diplomatic Hold Seen in Cambodia

PHNOM PENH (CP) — North Vietnam and the Viet Cong will pull their diplomatic missions out of Cambodia Friday, informed sources said today. The informants said Hanoi and the Viet Cong are not breaking relations with Cambodia, just suspending them.

Police Guard Montreal Post Office

MONTREAL (CP) — Montreal's main post office was under heavy police guard late Wednesday and early today as a 200-truck blockade was removed from around the huge downtown building.

Meanwhile, the federal cabinet was expected today to study a report by Montreal lawyer H. Carl Goldenberg into the postal dispute that has been marked by vandalism and work stoppages since Feb. 3.

Mr. Goldenberg handed in his report just hours after police and firemen were called in. Postal-truck drivers had ringed the downtown building with their trucks, blocking exits and disrupting traffic.

Tires on about 50 of the trucks had been slashed and firemen were summoned to hose down streets in the area after gas tanks of some trucks were punctured.

The blockade was removed overnight and alternate trucks managed to deliver mail to all but 11 of the city's 33 postal substations.

There will be no editions of The Times tomorrow, Good Friday. Next editions will be published Saturday.

'Red Tape' Dangles Near Loffmark's Head

Red streamers symbolizing red tape hindering abortions dangled near the head of Health Minister Ralph Loffmark Wednesday afternoon in a demonstration that briefly interrupted proceedings in the legislature.

About 10 young women, members of the Vancouver Women's Caucus, dumped the streamers and some waste paper from the public galleries above the legislators while silently displaying large banners.

"Stranger in the House," cried Loffmark in traditional parliamentary form as the streamers suddenly floated down around his head at 3:15 p.m. during debate on municipal affairs department estimates.

But the demonstrators weren't quite strangers to the minister who had completed a 1½-hour meeting with them on the subject of abortion about half an hour earlier. (See story Page 23.)

The demonstrators remained silent as they moved from the gallery — some firmly assisted by attendants — and Municipal Affairs Minister Dan Campbell resumed

Continued on Page 2

INDEX

	Page
Births, Deaths	26
Classified	26
Comics	36
Cowichan News	12
Entertainment	37, 38
Finance	10, 11
Prairie News	24
Sports	14, 15
Weather	2
Women	22, 23

That lawyer is wrong. Women ain't the cause o' problems—they ARE th' problems.

★ ★ ★

Seems they got th' mails runnin' fast in time t' stop fer th' holiday.

★ ★ ★

It's a quiet legislative session. Th' gov'mint members hev nothin' t' say an' th' opposition folks hev said it all b'fore.

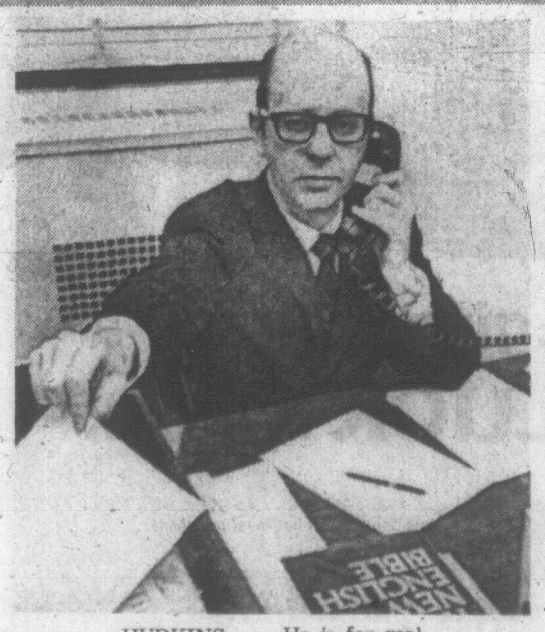

HUDKINS . . . He is for real

HANG UP MANPOWER'S PHON E.

Women's Liberation Front, Centre!

WASHINGTON (AP) — A U.S. government analyst is compiling an unofficial report concluding what many men already believe—whatever ails them can be blamed on women.

"I have tracked down reports, for instance, that schizophrenia, paranoia, suicide, alcoholism, cancer, arthritis, sterility all result from female dominance of the family," says Dr. Phon E. Hudkins, a labor department lawyer and economist in the manpower administration.

The name is real.

"It can't be," said a labor department official, also unofficially.

Hudkins, whose report is compiled mainly of writings by well-known psychiatrists, lawyers, anthropologists, sociologists and other experts, is serious about his conclusions.

But the labor department isn't about to touch the report with a 10-foot pole.

"He ought to be fired," shuddered another official—also unofficially—anticipating a flood of protests from feminists.

"That's one war you can't win," he said.

But Hudkins goes right on with his documentation that most of the ills of man are the fault of women.

You can blame mental depression, dwarfism, crime, delinquency, homosexuality, diabetes, colds, headaches and cancer on too much female dominance, says Hudkins, 36 and a bachelor.

"It doesn't mean that I don't like women," Hudkins said.

He added:

"What disturbs me most is that some of the things we think of normally as diseases result from female dominance."

It goes all the way back to the Bible, he said, citing God's advice to women about their husbands in Genesis: "And he shall be your master."

"What it's proving is that the Bible is true; these are biological laws," Hudkins said.

What to do about it? Put women in their place, of course.

"I'm definitely in favor of repealing the sex provision of the Civil Rights Act," which aims at equal job opportunities and pay for women, he said. "We find that manpower policies are causing these physical and mental illnesses in the long run," Hudkins said. "Many men are trapped in low-income jobs. If we are going to make males the head of the family, they have to have jobs.

"When it's all brought out we'll find the same things that are causing rising crime rates and riots are also causing diabetes and cancer, he added.

Split Services For Hospitals

Royal Jubilee and St. Joseph's Hospitals will continue to provide matching services in the major areas of medicine but some special services will be divided between them to avoid duplication.

The region's hospital board Wednesday approved recommendations of a committee of doctors who studied complementary roles for the two hospitals.

Plans call for both hospitals to ultimately be about 600 beds with extended care beds located nearby.

". . . we recommend that each hospital continue as a general hospital, each providing the community with complete coverage in all major disciplines of medicine, surgery, obstetrics and gynecology, pediatrics, anesthsia, radiology and pathology," said the committee headed by Dr. R. M. Lane.

The following special services should not be duplicated, the doctors say:

- The cancer clinic at Royal Jubilee Hospital, which provides radio therapy for the entire community;
- The Eric Martin Institute of Psychiatry, which has been designed to handle the great majority of psychiatric cases for both major hospitals;
- The chronic renal dialysis unit at Royal Jubilee, unless an increased patient load or future technical advanced produce a need;
- The special burns unit, to be built at St. Jospeh's;
- Elective cardiac catherization at Royal Jubilee, while recognizing occasional emergency catherization may be needed at St. Joseph's.

There is no current need for open-heart surgery facilities in Victoria, but the need should be reviewed periodically, the report says.

The concept of one, separate adult isolation unit for the region is not workable.

The committee said it believes a periodic review of the hospitals' roles by a similar committee should be made.

PROMOTED to the rank of major this week is Warren B. Lange, son of Mrs. Hedwig Lange, 841 Sevenoaks. A lecturer in the electrical engineering department of the Royal Military Colege at Kingston, Maj. Lange graduated from Mount View Senior Secondary School, the University of British Columbia and the University of Colorado.

Hospital Region Wants PR Advice

The capital region's hospital board decided Wednesday to get professional help in selling its work and progress to the public.

The board will look for a public relations man or woman to work part-time.

Directors showed a continued sensitivity to suggestions they have been lagging in their hospital building program when Saanich Alderman Edith Gunning opposed any sort of motion that the board press ahead with its plans for extended-care beds.

That is what the directors have been doing and re-stating it suggests they haven't, she argued.

PUBLIC UNCONCERNED

"The public is not half so concerned as the directors around this table," said Leslie Passmore, another Saanich council representative.

Red tape surrounding frequent government approvals required in developing hospital building plans was mentioned as a major source of delays.

Biggest hassle at the moment is a dispute with the government over extending Belleville Street through the proposed site for an expanded St. Joseph's Hospital.

The board went on record as not abandoning plans for an extended care wing there but directed staff to concentrate on the rest of the building program during the current stalemate.

Metchosin representative Kenneth Rainey voiced a crucial question on the St. Joseph's problem when he wondered aloud why the board was pressing so hard for the expanded hospital on the same site.

There was no debate and the question remained unanswered.

Hospital Tendering Month Away

New hospital beds at last—for 150 people.

That will be the realization in about one year at Gorge Road Hospital.

Architectural drawings for expansion are very close to completion, Mrs. Irene Warren, president of Gorge Road Hospital Society, told the annual meeting Wednesday night.

"We hope to be ready to go to tender for this building program in approximately one month's time," she said.

"Once construction does start, it is estimated that the building would take some 10 or more months to complete which could mean that in roughly a year from now we could be treating 150 extended-care patients."

Hospital administrator W. E. Morrison read a letter from Health Minister Ralph Loffmark giving the green light for working drawings.

Mrs. Warren also said the board must direct itself to providing for future rehabilitation needs. Gorge now has 99 beds for rehabilitation.

It was the board's intention to have a submission prepared for the next hospitals referendum to cover future rehabilitation needs. She said it is felt the referendum will probably be held this fall.

Mrs. Warren was re-elected president for 1970.

. . . HOSPITAL

Continued from Page 1

the decision was made by the owner.

But the spokesman declined to identify the owner and said the management company is "not at liberty" to make statements on why Oak Lodge is closing and what happens to the 41 patients when it does.

Mrs. Reynolds said she is "really upset" at the closure and feels "dreadfully sorry" about it. "It should not be closing with the general bed shortage," she said.

New Building Bylaw In Offing

A new building bylaw for unorganized areas within the regional district received three readings at a board meeting Wednesday and will go to Municipal Affairs Minister Dan Campbell for his approval prior to final adoption.

It was explained that the bylaw replaces existing regulations with the addition of an appendix on building permit fees.

The fees have been increased to correspond with those generally charged by municipalities. At present they are $2 per $1,000 of construction in unorganized areas.

The new schedule, for a $30,000 building for example, would mean a permit fee of $96 compared with the present $60.

★ ★ ★

In other business, board directors:

- Approved a $10,000 study on solid waste disposal in the region and an interim report recommending immediate steps to alieviate problems in unorganized areas;
- Agreed to hold a second vote in Metchosin on the ex-Colwood race track purchase April 18. The first vote failed by a handful of votes;
- Adopted a budget for 1970 including $114,950 for administration, $777,927 for regional parks acquisition, $39,900 for engineering, $48,937 for feasibility reserve studies, $81,180 for Colwood Centennial swimming pool, $36,800 for building inspection services, $32,000 for the Family and Children's Court building, $121,500 for regional planning and $20,400 for the ex-Colwood racetrack.

. . . RED TAPE

Continued from Page 1

speaking, noting there had been a "rude interruption."

"Not only a rude interruption, it was a ridiculous interruption," said chairman Herb Bruch (SC — Esquimalt) who seconds earlier had called for the demonstrators to be cleared from the galleries.

STERN LECTURE

"They have no understanding of the democratic process. They ought to be ashamed of themselves," Bruch shouted.

One young woman was taken into custody by officials of the sergeant-at-arms' office and led to the office of Speaker William Murray, who have her a stern lecture on the seriousness of offending the legislature by demonstrations in the galleries.

She was detained several minutes longer in the sergeant-at-arms office.

The woman, who was tall, with long, brown hair, said she gave her name and address to the officials but refused to give them the names of any other demonstrators. She declined to give her name to reporters.

TUG-OF-WAR

A smaller girl who returned to the area of the public gallery following the demonstration to pick up a camera she had left behind soon found herself in a lengthy tug-of-war for the camera with an official of the sergeant-at-arms office.

She lost the pulling match and suffered scraped fingers in the struggle. Her camera was returned later after she provided identification to the officials.

Some of the demonstrators said they had been "yanked" out of the galleries by attendants.

They said they wouldn't have gone ahead with the demonstration if they had been satisfied with their meeting with Loffmark.

The banners unfurled in the galleries read "Abortion Is Our Right" and "Illegal Abortions Kill Women."

They said the thin red streamers were meant to symbolize the red tape that makes it difficult for women to get abortions, red tape that Loffmark hadn't indicated much opposition to, they added.

Bill Hartley (NDP—Yale Lillooet) spoke to the woman who was detained and advised her it was unlikely there would be any action by the legislature as a result of the case.

During the 1968 session there was a shouting and placard-waving demonstration in support of then Minister Without Portfolio Phil Gaglardi who had resigned his highways portfolio under opposition criticism.

No action resulted from that disturbance. The legislature, which is presided over by the speaker, has wide powers in dealing with actions that it rules are in contempt of the House.

Calgary Choir To Sing Here

The Gateway Singers from Grace Presbyterian Church, Calgary, will present a choral program of popular music in Knox Presbyterian Church, 2964 Richmond Road, Monday at 8 p.m.

ATTENTION

Britannia No. 7 WW1 Veterans

Ladies' Auxiliary are inviting you to

Vimy Dinner on Thursday, April 9th at 6:30 p.m.

Admittance by ticket only. Limit to 125

Telephone office 383-6411

Ratepayer Resorts To Bill of Rights

An irate ratepayer is making a study of the Canadian Bill of Rights to see if he can stop B.C. Hydro from running an overhead transmission line through the properties of five homeowners on Munn Road in Saanich.

P. A. Codyre, 1890 Munn Road, told a Highland District Ratepayers Association meeting Wednesday that he and a lawyer are making a study of the bill.

"I believe the bill protects people from being moved off their land unnecessarily," he said.

B.C. Hydro plans to run the line, starting from Jordan River, through the five homes, to a proposed substation near Pike Lake. This means residents will have to sell out or have their homes expropriated by the Crown corporation.

The residents don't want to move.

Codyre said B.C. Hydro's proposed plan is contrary to the Bill of Rights because there is no need to move the people.

He said the corporation had three other alternatives. These were:

- Expropriate 67 acres of unused land at the rear of the five homes. The property belonged to a large real estate company;
- Run the line through a small portion of the 165-acre Francis Nature Park;
- Lay the line underground.

About 40 people attended the meeting chaired by R. G. McMinn.

McMinn asked members to write individual letters to B.C. Hydro requesting that it reconsider the proposed route for transmission line.

Easter Egg Hunt Sunday

The giant Jaycee chocolate bar has gained weight.

Last Saturday the Times reported the bar, grand prize in this year's Jaycee Easter Egg Hunt, to be a 10-pounder. We were wrong. The bar weighs 16 pounds and will be won Sunday by some lucky youngster at Beaver Lake Park.

Over 5,000 eggs have been hidden throughout the park, to be searched for by children 12 and under, starting at 1 p.m.

Two sections will be roped off; one for children from 6 to 8 years old and one for those aged 9 to 12. A special grassed area will be set up for toddlers, complete with live Easter bunnies.

Last year more than 5,000 people turned out for the hunt and officials are hoping for even better attendance this year.

Boost Grants To Cities Says Socred

A Social Credit backbencher suggested Wednesday that the provincial government increase its grants paid to cities in lieu of taxes to bring them more into line with federal grants.

Evan Wolfe (SC — Vancouver Centre) said the provincial grants to Vancouver in 1969 for provincial property which is non-taxable totalled $104,000. That's less than 25 per cent of the amount—$426,000—that would be paid by the federal government in lieu of taxes if it owned the same property, he said.

He hoped Municipal Affairs Minister Dan Campbell will look at the matter "because large centres such as Vancouver and Victoria have many provincial government buildings and are in considerable need of increased tax revenue."

Wolfe said the federal government calculates its payments on the same basis as those for ordinary taxpayers while the provincial government uses a basis of 15 mills on assessed values under the Assessment Equalization Act.

Healing Substance... Shrinks Piles, Checks Itch

Exclusive healing substance proven to shrink hemorrhoids... and repair damaged tissue.

A renowned research institute has found a unique healing substance with the ability to shrink hemorrhoids painlessly. It relieves itching and discomfort in minutes and speeds up healing of the injured, inflamed tissues.

One hemorrhoidal case history after another reported "very striking improvement." Pain was promptly and gently relieved . . . actual reduction or retraction (shrinking) took place.

And most important—this improvement was maintained in cases where clinical observations were continued over a period of many months. Furthermore, these tests and observations were made on patients with a wide variety of hemorrhoidal conditions. All this was accomplished with a healing substance (Bio-Dyne) which quickly helps heal injured cells and stimulates growth of new tissue. Bio-Dyne is offered in ointment and suppository form called Preparation H.

In addition to actually shrinking hemorrhoids, Preparation H lubricates and makes elimination less painful. It helps prevent infection which is a stated cause of hemorrhoids.

Just ask your druggist for Preparation H Suppositories or Preparation H Ointment (with a special applicator).

Satisfaction or your money refunded.

Preparation H

Auction Hammer Shatters Store

A Victoria landmark was knocked down Wednesday—with an auction hammer.

Except for a few items, all the fixtures and hardware of Canada Safeway's store No. 34 at 707 Fort, was sold by Maynard's auction house, ending more than 40 years of grocery business at that address.

The store closed its doors for the last time Saturday, the last major grocery-produce-meat market in downtown Victoria, reducing Safeway operations in the capital region to nine, including Sidney.

The store had been a Piggly Wiggly market before Safeway took over that chain about 1930. It is making way, along with the adjoining Campbell building, for a new Royal Bank of Canada building at Douglas and Fort.

As usual, storekeepers and other buyers got some marvelous bargains in the public sale of fixtures. A nearly-new, 10-foot, woodgrain pastry display case went for $56; 40 feet of adjustable display gondola for $65, and a 20-foot frozen food bin for $205, about one-fifth of its original value.

BLOOD DRIVE MISSES CAMPUS GOAL

The three-day Red Cross blood donor clinic held Tuesday, Wednesday and Thursday at the University of Victoria fell short of its 900-unit goal, but officials were not altogether displeased with the results.

Charles MacNeal, of Red Cross House, called the turnout of 580 donors "a little disappointing," but added, "their contribution will go a long way and is a pretty big help."

The next Red Cross clinic will be held April 20 and 21 at Red Cross House on Fort Street.

CAPITAL SCENE

Canadian Diabetic Association, tonight 8 p.m., St. Joseph's Hospital, nurses' residence auditorium. A film will be shown entitled, Observations of Dr. Charles H. Best, 1969.

Easter Flowers.. PLANTS

BEDDING PLANTS
- Pansies • Violas
- Sweet Peas. PKG. 59¢

Vegetables, Lettuce, Cabbage, Onions, Chives. PKG. 59¢

Feed and De-Moth Your Lawn with C.I.L. 6-9-6 With Grub and Bug Killer and Trace Elements 40 lbs. $5.25

FLOWER ARRANGEMENTS

GIVE A LIVING GIFT THIS EASTER From the Royal Oak Garden Centre and Florist

EASTER LILIES Rich green foliage, medium height plants. FROM $2.95

HYDRANGEAS Extra large blooms in a rich pink. FROM $3.50

POT MUMS For the best in town — bar none! In rich Easter colors. Extra large plants. FROM $2.95

CUT FLOWERS A good selection of all spring flowers, carnations, mums, etc.

STORE HOURS: OPEN 9 A.M. TO 5:30 P.M. DAILY OPEN GOOD FRIDAY AND EASTER SUNDAY 10 A.M. TO 5:00 P.M.

ROYAL OAK GARDEN CENTRE AND FLORIST

4456 WEST SAANICH ROAD IN THE ROYAL OAK SHOPPING CENTRE 479-1116

WEATHER SYNOPSIS

Most sections of B.C. were sunny today under the influence of an intensive ridge of high pressure over the south coast and the central interior. However, rain preceding a weakening Pacific disturbance will reach the north coast before noon today. A similar system will cross the Charlottes early Friday morning. These systems will produce cloudiness in the interior and along the south coast on Good Friday. The extended forecast calls for near normal rainfall and above normal temperatures Saturday through Monday with a chance of showers on Saturday and again on Monday. Sunday should be mainly sunny.

DOMINION PUBLIC WEATHER OFFICE 9 A.M. FORECASTS
Valid Until Midnight Friday

Victoria: Mainly cloudy Friday. Winds light. Low tonight and high Friday 35 and 55.

Vancouver: Mostly cloudy Friday. Winds light. Low tonight and high Friday 35 and 55.

East Coast: Mostly cloudy Friday. Winds light at times northwest 15. Low tonight and high Friday at Nanaimo 35 and 55.

West Coast: Cloudy Friday with few showers in afternoon. Winds light occasionally northwest 20 in exposed areas. Low tonight and high Friday at Tofino and Port Alberni 35 and 52; Port Hardy 35 and 48.

TEMPERATURES YESTERDAY

	Max.	Min.	Prcp.
Victoria	52	40	Nil
Normal	51	39	--
ONE YEAR AGO			
Victoria	60	41	Nil
ACROSS THE CONTINENT			
St. John's	41	32	--
Halifax	43	29	--
St. John	38	25	--
Montreal	37	22	--
Ottawa	38	26	--
Toronto	45	30	--
Thunder Bay	35	27	Trace
Winnipeg	25	0	--
Regina	31	21	.05
Saskatoon	31	15	.05
Medicine Hat	47	30	--
Lethbridge	45	31	.01
Calgary	43	25	.06
Edmonton	39	20	.08
Penticton	49	38	.03
Kamloops	51	41	.07
Cranbrook	44	29	--
Vancouver	50	33	--
New Westminster	52	33	--
Prince Rupert	49	35	.10
Prince George	40	24	.33
Nanaimo	55	37	--
Revelstoke	41	31	--
Fort Nelson	33	21	.01
Whitehorse	43	31	--
Fort St. John	39	29	Trace
New York	56	44	--
Seattle	51	44	.05
Portland	61	45	Trace
San Francisco	76	52	--
Los Angeles	67	57	--

World temperatures: Rome 73, 50; Paris 45, 39; London 50, 36; Berlin 37, 28; Amsterdam 46, 28; Brussels 46, 36; Madrid 51, 37; Moscow 39, 27; Stockholm 34, 30; Tokyo 53, 35.

U.S. temperatures: Anchorage 48, 40; Detroit 47, 34; Las Vegas 69, 41; Phoenix 84, 50; Washington 56, 39; Miami 75, 66.

CITY'S WEATHER RECORD

Sunshine, March	147.0 hrs.
Last March	156.5 hrs.
Normal (30 years)	117.0 hrs.
Sunshine, 1970	340.3 hrs.
Last year	327.2 hrs.
Normal (30 years)	283.7 hrs.
Precip., March	.52 ins.
Last March	1.92 ins.
Normal (30 years)	1.79 ins.
Precip., 1970	5.16 ins.
Last year	6.13 ins.
Normal (30 years)	9.40 ins.

Sunrise, Sunset Friday
Sunrise 6:02 Sunset 18:37

Sunrise, Sunset Saturday
Sunrise 6:00 Sunset 18:38

TIDES AT VICTORIA HARBOUR

	Time	Ht. Ft.	Time	Ht. Ft.	Time	Ht. Ft.	Time	Ht. Ft.
26	04.00	8.1	11.25	2.2	21.25	6.8	23.10	6.8
27	03.55	8.3	12.10	1.8				
28	03.50	8.5	13.05	1.6				
29	03.55	8.6	14.00	1.5				
30	04.45	8.5	15.10	1.5				
31	02.10	8.0	03.30	8.0	06.00	8.2	16.25	1.5

TIDES AT PULFORD HARBOUR

	Time	Ht. Ft.	Time	Ht. Ft.	Time	Ht. Ft.	Time	Ht. Ft.
26	00.25	7.4	05.50	10.1	13.00	2.5	20.50	9.5
27	01.05	8.2	06.05	10.1	13.40	2.1	22.10	9.6
28	01.55	8.9	06.25	10.0	14.25	1.8	23.25	9.9
29	03.05	9.3	07.05	9.8	15.25	1.8		
30	00.45	10.1	05.25	9.5	07.20	9.5	16.30	1.8
31	01.50	10.3	06.40	9.1	08.30	9.1	17.35	2.0

The Weather and You

By CARL RIBLET JR.

When we think of thirst we are inclined to think of hot weather and deserts where the heat is so dry that a man struggling to survive there may become dehydrated.

It isn't only in the hot deserts where man can get awfully thirsty. He thirsts for a drink of water in the polar regions, too. An explorer in the Antarctic wastes loses body water through perspiration when he is working hard and he loses weight in the course of the day because of dehydration.

"In way-below-zero weather?" you ask.

Whether the weather is hot or freezing, you need water when you sweat in order to forestall dehydration. If a polar explorer had no water to drink he would face two hardships at the same time: severe cold and thirst. One Arctic explorer wrote that drinking water is just as precious as heat in the Arctic.

Copyright 1970, Los Angeles Times

Big thirst? Reach for big flavour

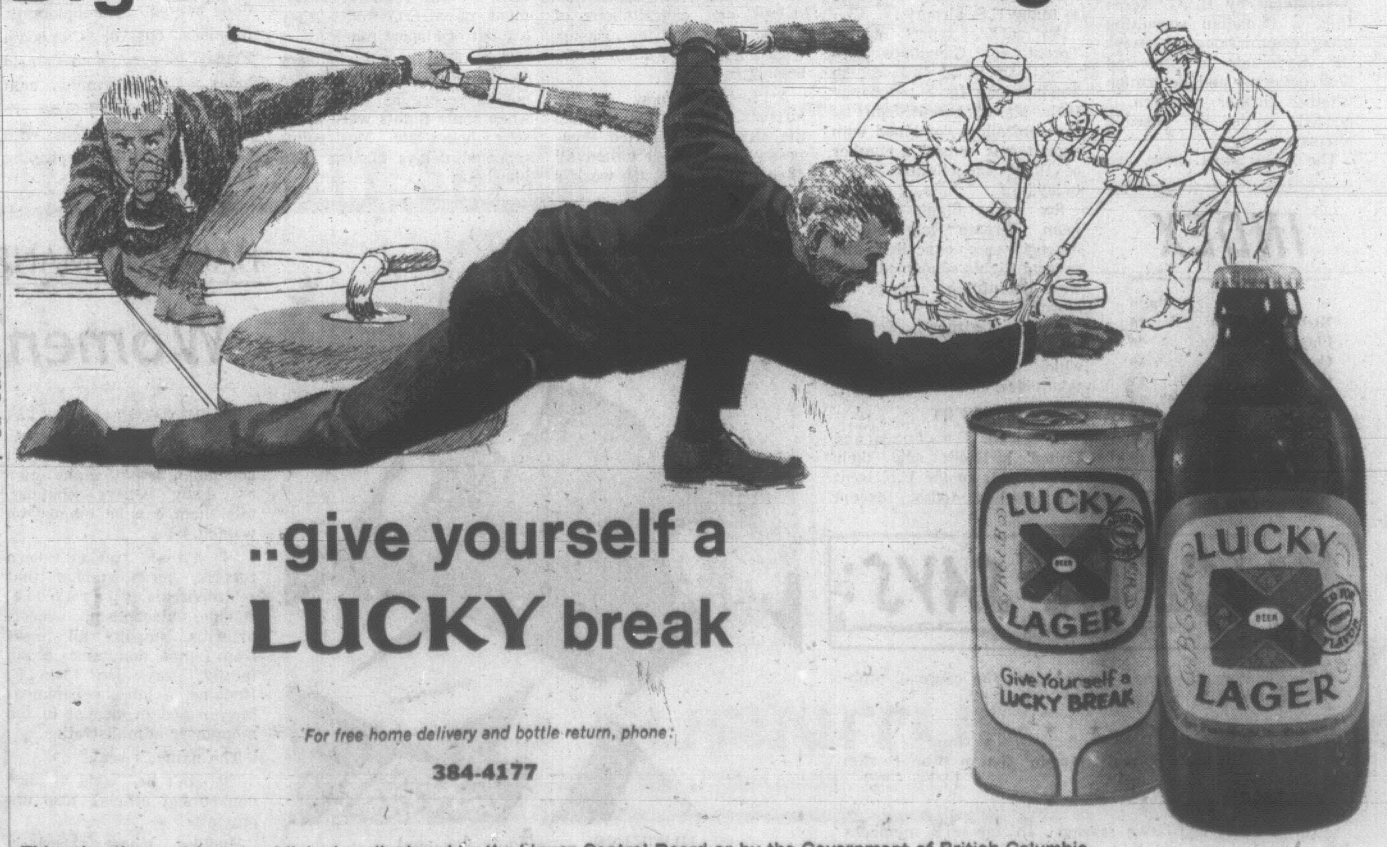

..give yourself a LUCKY break

For free home delivery and bottle return, phone:

384-4177

This advertisement is not published or displayed by the Liquor Control Board or by the Government of British Columbia.

Striking Contrasts in Laos Princes

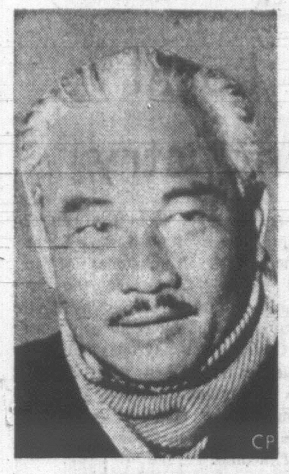

SOUPHANOUVONG

SOUVANNA

By STANLEY KARNOW

HONG KONG (WP) — The Laos tangle has produced vast amounts of rhetoric in Washington, Moscow, Peking, Hanoi and Vientiane itself, most of it serving to cloud rather than clarify the crisis in that pristine little kingdom.

Perhaps more significant, therefore, are the two men who symbolize the current conflict in Laos — Prince Souvanna Phouma, the premier, and his half-brother, the Communist leader Prince Souphanouvong.

●

It was in March, 1962, exactly eight years ago, that I lunched with them both in a ramshackle former French Foreign Legion barracks at Khang Khay, a village on the Plain of Jars, north of Vientiane, where most of the recent fighting has occurred.

Though different in detail, the situation in Laos then was as complicated as it is now. The two princes were allied at the time against a third prince, Boun Oum, who refused despite American pressure to join the coalition government that would finally be formed in June. So they were waiting, talking, fidgeting, and occasionally receiving correspondents like myself.

I had flown to the plateau with a Corsican pilot presumably planning to return with a cargo of opium, and hitched a ride from the dirt airstrip in a Soviet jeep. The sight of Souvanna Phouma and Souphanouvong as I arrived proclailmed the vivid contrast between them immediately.

A pipe between his teeth, Souvanna Phouma was attired in a double-breasted pinstripe suit and Homburg hat, and should have been wearing spats. He looked, against the background of the crumbling barracks, like Adolphe Menjou on the set of "Tobacco Road."

Souphanouvong, on the other hand, had clearly drawn his sartorial inspiration from the early Bolsheviks. A burly man with a large head, he was outfitted in dirty corduroy and peasant boots and, if membory serves, a proletarian cap that might have belong to Stakhanov.

Lunch, such as it was, consisted of Russian canned food supplied by the nearby Soviet aid mission, and a fierce white alcohol spiced by ginseng, a gift from North Korea. In short, a thoroughly Marxist meal.

●

"Deplorable, deplorable," Soumanna Phouma muttered, apologizing for the fare. He glanced at the cracked ceiling and peeling walls, his expression saying: "How did I get into this godforsaken hole?"

Souphanouvong did not seem to mind the surroundings or the cuisine. He ate heartily and talked cheerfully, recounting his youth in France, where he studied engineering and was stirred by Leon Blum's popular front, and once, for motives that were not quite clear, joined a stevedores' strike in Le Havre.

He also confirmed a story I had heard from a comrade of his—how, in 1950, they had trekked up to a Vietminh camp in northern Vietnam to meet Gen. Vo Nguyen Giap, who gave them an elementary lesson in guerrilla warfare.

"Concentrate on the villages, not the towns," Giap had told them. "People in towns have chairs, tables, shoes, beds, things you can't eat. Peasants have rice, eggs, chickens, pigs. Remember, rule the countryside and you rule the country."

But as he pursued this kind of line, I somehow sensed that there was a certain lack of conviction in Souphanouvong, that his rough garb and insurgent idiom was a pose.

●

To be sure, he was quick, intelligent, articulate, and he knew the jargon. Yet he was a Loatian prince, the product of a virtually medieval society. How much had he really changed?

As Souphanouvong chatted, I also felt that Souvanna Phouma regarded him with a measure of benign brotherly disapproval. And when he spoke, Souvanna Phouma made it plain that he had no business being in this appalling predicament.

American policy in Laos was to blame, Souvanna Phouma insisted. When he had visited Peking as premier in 1956, he recalled, Chinese Premier Chou En-lai had warned him: "We don't care how much U.S. aid you take, but we cannot tolerate American military bases so close to our borders."

Nevertheless, he went on, Washington was determined to make Laos an anti-Communist "bastion."

●

American officials thwarted his attempts to create a coalition with Souphanovong's Pathet Lao. He singled out one U.S. ambassador he especially disliked. "He was so cold, so Anglo-Saxon," Souvanna Phouma said.

"Well, we are ready to try again," he went on. "Maybe we will have peace after all some day."

ONE PARTY FOR UGANDA

NAIROBI, Kenya (WP) — Uganda's government served notice Wednesday that it is going to outlaw opposition political parties.

The announcement, made in the capital city, Kampala, came as the government asserted for the first time that the opposition party was linked to the attempted assassination of President Milton Obote in December.

Obote, who was almost completely recovered from the bullet that struck him in the jaw and narrowly missed killing him, was in Nairobi for a meeting with the presidents of Keyna and Tanzania, Jomo Kenyatta and Julius Nyerere.

The Kampala announcement said that the government would introduce a motion establishing Uganda as a one-party state when parliament meets April 20.

Frobisher Bay Key To Arctic Development

By ROBERT H. EASTBROOK

FROBISHER BAY — An eight-storey apartment building, replete with elevators, overlooks the frozen inlet. Adjoining it, a 49-room hotel also is nearing completion.

What makes these symbols of civilization unusual is that they are located on Baffin Island in Canada's Northwest Territories, once thought to be among the most forbidding regions on earth for human habitation.

Now some 2,100 persons—1,300 Eskimos and about 800 outsiders, live at least temporarily in Frobisher Bay. A complex of offices, housing, school, churches, stores, radio station and movie theatres has grown up around them.

The basic reason for the town's location in this spot is the existence of a 9,000-foot airstrip left by the United States Strategic Air Command (SAC) when it left the base in 1963.

Although sea transport is possible from early July until late October, harbor facilities are not particularly good. There is a 34-foot tide, and except for oil which is piped ashore directly, all cargoes including heavy equipment must be landed with barges.

But the airport makes possible a constant succession of flights serving the new oil and mineral developments in the Arctic.

●

Frobisher Bay, 1,250 miles northeast of Montreal, is an important stop en route to more remote points such as Resolute Bay, in addition to serving as the administrative centre for the eastern Arctic.

Now, while ice hummocks rim the snow-covered Koojesse Inlet on which the harbor is situated, as many as 20 jet freight flights a week fly in everything from food to furniture.

Still, prices are high, and there are charges of profiteering. Gasoline is only 49 cents a gallon; but fresh milk is 85 cents a quart and bread 85 cents a loaf. Steak is $2.69 a pound.

At such rates, only employees eating in the government cafeteria enjoy fresh or frozen meat—although the Eskimos occasionally take off to hunt seal or caribou.

Families live for the most part on canned goods purchased through the Hudson's Bay Company store.

●

For purposes of administration, Frobisher Bay looks to the Northwest Territories government in Yellowknife, 1,500 miles west, rather than to the department of Indian affairs and northern development in Ottawa.

It sends an Eskimo elected member to the legislative council in Yellowknife.

For local purposed the town has an elected council and a town manager. He is William Grant, a one-time Scot who lives with his wife and two children in the house left by the American SAC commander.

One novel building development is the utilador, a conduit placed in the permafrost and well insulated, carrying hot and cold water pipes as well as the sewer line. Electricity and telephone connections are made separately.

Cooling water from the electrical plant furnished the hot water for this system and incidentally keeps the cold water and sewer pipes from freezing. It has several other advantages.

Alec Munanych, the project manager for Frobisher developers, has a plan to plant spruce and poplar trees in front of the apartment buildings, using the utilador to warm the earth enough to permit growth in an otherwise treeless land of rocks, snow and mud.

●

Bill Grant, the town manager, is planning a centennial swim in a nearby lake where he hopes the discharge of the cooling water will heat the temperature to 70 degrees by May 1.

"Partly cloudy with some light snow," said the radio announcer reading the weather forecast on my first morning at Frobisher.

"High today 10 above; low tonight 10 below. Present temperature 6 below zero. Quite a pleasant day, really."

It's just that awareness of the climate, like the permafrost, is never very far away. A foot below the surface, the ground remains permanently frozen.

Automobile engines are left running on errands, partly to keep heaters warm but partly to avoid troubles in starting. Most are kept in heated garages.

The exception is the ubiquitous snowmobile which, with its air-cooled engine and light oil, seems to crank up in any weather. There are more than 400 in Frobisher.

You can scarcely find an igloo anymore. Since the government decided every Eskimo should have permanent housing, the Eskimos have given up their traditional snow huts except for ceremonies and remote hunting expeditions.

Neat Eskimo prefabs here and at the nearby settlement of Apex Hill have most of the trappings of city civilization except television aerials (though there are communal washrooms and toilets at Apex Hill).

Bicycles and tricycles are left outside in the snow along with the occasional Husky and Eskimo sled, or kumatik, while on the roof may be part of a frozen caribou.

Why do people come north?

For a bearded young Canadian teacher and his pretty wife, off to teach at Pond Inlet on the northern tip of Baffin Island; it undoubtedly is idealism. Like the peace corps, a northern assignment offers a challenge.

For others, it undoubtedly is the fascination of the frontier. Some persons volunteer for repeated tours, after intervals "outside." Some administrators make a career of the north.

CUT IT OUT

and we'll copy it for you! One copy or 10,000 —latest methods, lowest prices at

IDEALETTER SERVICES

605 Courtney St. — 384-5211
20 Steps from Government St.

"Get your 'Bunny' a carat for Easter!"

Your gift will be treasured all year round when it's a delightful diamond from Francis'. Choose from our outstanding selection of quality diamond rings or combination settings with diamonds and rubies, sapphires or emeralds. If hers is an older diamond ring, she'll love the results when you have the stone reset in a beautiful modern setting.

Open Friday Until 9 p.m.

F. W. FRANCIS LTD.

1684 Douglas Street 384-7611
(Kitty Corner from the Bay)

STANDARD FURNITURE

PRE-INVENTORY SALE!

FINAL CLEARANCE

THERE'S MORE FOR YOU DOWNTOWN

CHESTERFIELD SUITES

Contemporary Styled Suites

	Reg.	SALE
Molded Back 3-Seater Sofa and Chair. Walnut showwood arms, hardwood frames, polyfoam cushions, covered in tweed fabric.	249.00	169.95
High-Back Molded 4-Seater Sofa and Chair. Walnut showwood, arc spring, hardwood frame, covered in nylon faced fabric.	319.00	265.00
Contemporary Styled Suite by Kroehler. Loose pillow back and seats, Dacron-wrapped cushions, coil base, covered in hard-wearing stripe fabric.	545.00	499.00
Contemporary Style by Flexsteel. Loose pillow back, Dacron-wrapped cushions, Shepherd casters, covered in hard-wearing tweed fabric.	899.00	679.00

Transitional Styled Suites

	Reg.	SALE
Extra High Semi-Attached Pillow Back Sofa and Chair. Foam rubber cushions, kick-pleated skirt, arc spring hardwood frame.	399.00	329.00
Semi-Attached High Back Sofa and Chair. Dacron-wrapped cushions, soft spring edge, kick-pleated skirt, all hardwood frame.	499.00	399.00
Sofa and Chair by Flexsteel. Semi-attached pillow back, wrapped cushions with soft spring edge for extra comfort.	799.00	649.00
Lawson Styled Sofa and Chair. High buttoned back, foam rubber cushions and soft spring edge, arc spring, all hardwood frame.	455.00	419.00

Colonial Styled Suites

	Reg.	SALE
Cape Cod Sofa and Chair. Salem maple showwood, high semi-attached pillow back, spring edge with dacron-wrapped cushions.	665.00	499.00
High Back Semi-Attached Pillow Backed Colonial Suite. Dacron-wrapped cushion, box pleated skirt, covered in hard-wearing tweed.	495.00	449.00
Colonial Sofa and Matching Chair. Semi-attached high back for extra comfort, arc spring, Dacron-wrapped cushions, fully skirted, covered in hard-wearing tweed fabric.	469.00	399.00

A Large Selection of Black Chesterfield Suites Still Available at Great Savings

Large Spanish Style Sofa and Chair with loose pillow back. Oak showwood, deep buttoned seat, covered in soft glove black vinyl.	599.00	499.00
Modern High Semi-Attached Pillow Back. Hardwood frame, arc spring, buttoned foam seat, covered in soft black vinyl.	395.00	299.00
A very soft seating Sofa and chair with loose reversible pillow seat and back. Soft spring edge, Shepherd casters, covered in soft black vinyl.	545.00	495.00

French Provincial Suites

	Reg.	SALE
3-Seater Sofa and Chair. Deep buttoned back, fruitwood showwood, Dacron-wrapped cushions.	430.00	365.00
A beautiful styled French Provincial Suite. Full showwood on arms, back and legs. Dacron-wrapped cushions, covered in a soft gold fabric.	585.00	539.00
Large French Provincial Sofa and Chair. Full Fruitwood frame, deep buttoned back, Dacron-wrapped cushions, covered in a beautiful damask, color—gold.	610.00	499.00

SAVE ON TWIN TUB WASHER

SIMPLICITY SUPER TWIN

The perfect performance Twin Tub Washer

- Compact Size, Cleans 2 double sheets, 2 pillow cases, 2 white shirts, 3 T-Shirts and 2 Bath Towels
- Gyrator washing action, sixty times every minute, full 210 degrees rotation
- Simple, Safe, practical controls on top. Allows washing time up to 12 minutes
- Continuous flow rinsing
- Twin pumps empty the wash tub and spin tub double fast

Size—32" wide, 32" high, 19" deep

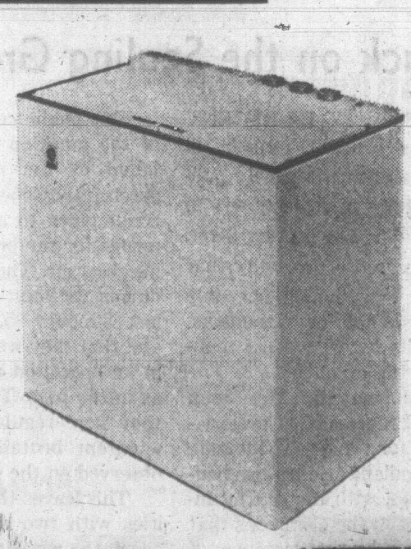

SPECIAL 238.00

Only 12.67 per month, 24 months

STANDARD FURNITURE

8 Floors in the Fabulous 700 Block Yates, Downtown. 382-5111

Victoria Daily Times

Established 1884

Published every afternoon except Sunday by the Times Publishers, Limited, 2631 Douglas Street Victoria, B.C. Second-class mail registration No. 0625. All undeliverec copies and notices respecting changes of address are to be sent to the above address. The Canadian Press is exclusively entitled to reprint the local news published herein.

W. ARTHUR IRWIN, Publisher

BRIAN TOBIN, Editor — GORDON BELL, Managing Editor

THURSDAY, MARCH 26, 1970

Invitation Accepted

FINANCE MINISTER BENSON no doubt had in mind when he gave his controversial taxation theories to the public in the form of a white paper that he would be in for a stirring national debate. That was what he wished to stimulate. Certainly he gave months of warning that the white paper was to be issued, and months of discussion time have followed its publication. But, after a very slow and cautious start, the public debate on the white paper has in some cases reached a pitch which threatens to devalue the benefits of public argument — and this may have been unforeseen by Mr. Benson.

Too many opinions have hardened into the extremes of "all the white paper" and "none of the white paper," when obviously the rewarding course is to review the various features on their individual merits and give the finance minister a reasoned national consensus on what is acceptable to the people and what is not.

As a practical tree growing from the philosophical stump of the Carter Report, Mr. Benson's white paper carries heavy social implications along with its money-raising provisions. The broadened base for taxation, the shifting of incidence from the lowest income categories; the trends in property ownership, small business versus large, equalization of shares in the national wealth—these and other concepts have much greater implications than the mere raising of revenue.

To the extent that this applies, the controversy is all the more heated in support and in opposition. The whole procedure has been an experiment in participatory democracy—an attempt to present certain proposals and see how the people as a whole accept them. It will be a shame if too many intemperate and exaggerated postures indicate that the public is not ready for the reason and understanding that are necessary for this type of governance. Certainly, blanket denunciations of all the white paper proposals contribute little to the process.

Mr. Benson, in acknowledging some shortcomings in his proposals, invites alternative suggestions. These have been coming from many sections of the country, and it is gratifying that on average they show a spirit of fairness and reasonableness that speaks well for the Canadian temperament.

Capital gains taxation, new to most Canadians, has been widely accepted in principle, but an onerous application in a country still intent on encouraging domestic investment and Canadian ownership of resources and plants should be avoided. In particular, Mr. Benson has recognized that his plan for a five-year revaluation of capital gains contains serious problems and he now seeks a workable alternative. Certainly any system that forced owners to sell part of their share holdings to pay a tax every five years, particularly if this invited new foreign control, would not be acceptable. Likewise, the imposition of a capital gains tax on personal property such as homes and farms presents difficulties in operation and objections in principle.

The case of the small businessman, threatened with a sharply increased tax on the first $35,000 of annual profits, also calls for serious study. If Mr. Benson stays with this propoal, then some other way, as he suggests, should be found to permit small business operations to retain adequate operating capital.

These are among the controversial aspects of the white paper. Mr. Benson cannot, at any rate, claim that he has not been fully informed on the country-wide reception of his plans. Having given the public a good opportunity to express its opinions—and no doubt there will be more to come—he should be concerned to give them consideration in formulating the final taxation bill. He has asked what the people think, and he should be guided by their reasonable suggestions.

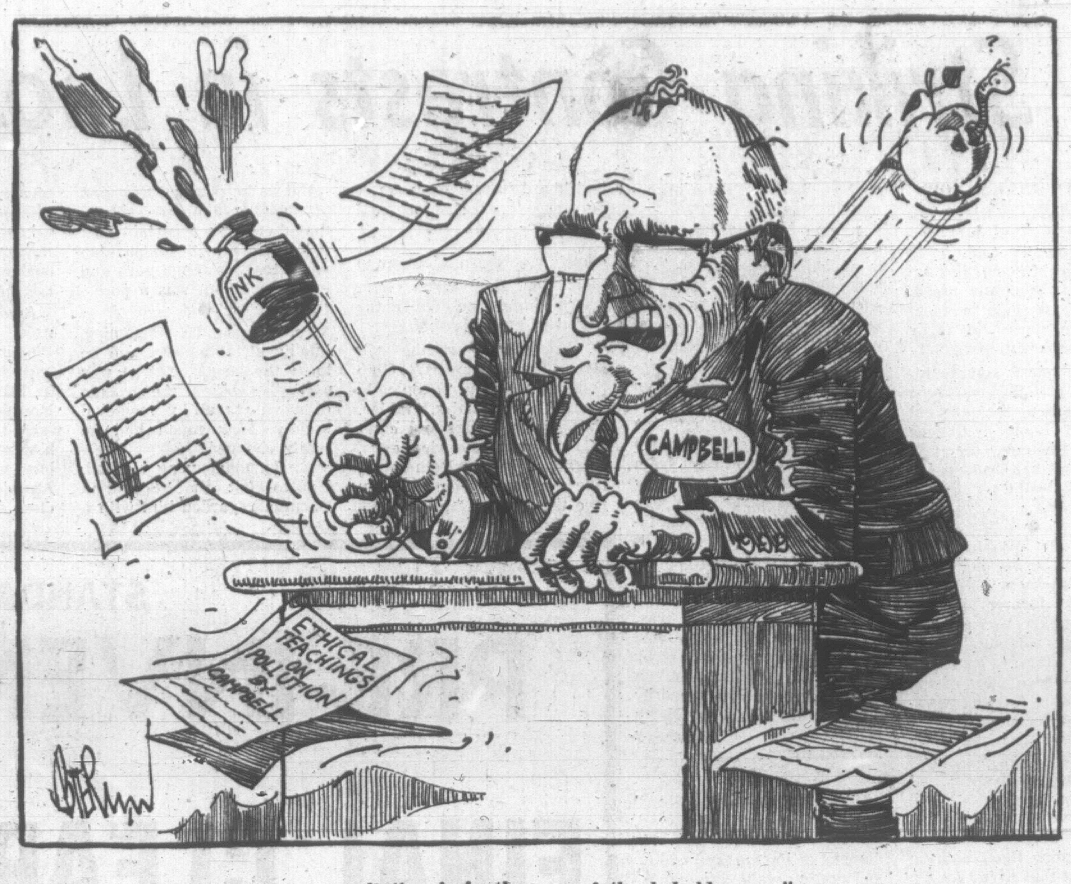

". . . pollution is in the eye of the beholder . . ."

QUEBEC'S CREDITISTES

Unpredictables Led by an Unknown

By RICHARD PURSER

CAMILLE Samson is the new name to watch in Quebec's frenetic politics. A 35-year-old car dealer from the mining city of Rouyn in a largely wilderness area of northwestern Quebec, he was elected on Sunday as head of the newly-formed provincial branch of the Ralliement des Creditistes. He could well become a force of sorts here, beyond what can be anticipated on the basis of available evidence. He could even hold the balance of power after the April 29 provincial election.

Purser

Mr. Samson's name is little known even inside Quebec and his party is little known outside Quebec—except that it is significantly represented by 14 members of the federal parliament in Ottawa, led by the magnetic Real Caouette — who is also a car dealer from Rouyn.

In mid-March, when Premier Jean-Jacques Bertrand called the election, the sole Creditiste member of the National Assembly, Dr. Gaston Tremblay, predicted with assurance that the party would choose as its provincial leader a man "prestigious in politics." This can hardly be said of Mr. Samson, whose name had scarcely ever graced the pages of Quebec newspapers until recently.

The only prestigious figure the Creditistes have is Mr. Caouette himself, who was unwilling to give up his secure position at Ottawa to risk appearing on the provincial political scene as a newcomer. If he had so condescended, the importance of the Creditiste role in the election would be assured. Now, it is only an unpredictable possibility — but still very much a possibility.

Mr. Caouette did not help anything by his own ludicrous political manoeuvring at the Sunday leadership convention. He put in his appearance in a way that inadvertently led his wildly happy supporters into believing he was submitting himself to a draft. But he had never intended to allow himself to be drafted except after his party had already won a majority in the Assembly. He turned out to be present only to promote his own choice for the provincial leadership, one Yvon Dupuis, a singularly unwanted man, mention of whose name almost demoralized the convention on the spot.

Mr. Dupuis, once a federal Liberal cabinet minister and now moderator of a Montreal "hot line" radio program, never even got on the ballot. The candidates finally defeated by Mr. Samson, who won 815 out of 1,035 votes, were Bernard Dumont, a federal MP, and Rene Lindsay, totally unknown.

Rural Appeal

It was not a very inspiring show, but Mr. Samson, who is not without respect in party circles, has going for him a solid party organization and a great deal of discontent among Quebec voters. Creditiste militants are highly dedicated and will do campaign work without pay. The party is almost worshipped in the 14 ridings which it represents federally, and these areas alone are equal to at least 30 seats in the provincial Assembly.

The lure of the Creditistes in Quebec is difficult to describe. Its spokesmen spout assorted varieties of Social Credit monetary theory, but its appeal is mainly as a rural little man's party. It is more federalist than any other provincial party, even the Liberal, because its economically insecure supporters are fearful of any boat-rocking. It is religiously oriented. Dr. Tremblay is the Assembly's most consistent spokesman for Roman Catholic interests, and both the January convention that decided on entry into provincial politics and Sunday's leadership convention were held in a parish recreation hall.

Solid Organization

The party appeals to a brand of rural Quebec conservatism. The ruling National Union represents the other, nationalistic, brand. It is too far removed from the Liberal party or the separatist Parti Quebecois to lure many votes from either. But it could well lure votes from the National Union, which Mr. Caouette holds in contempt for its incompetence. "The provincial government was going to have to raise taxes in next week's budget," Mr. Caouette said when the election was called, "and it didn't want to do that. The way out was calling for a snap election. The government itself is broke. It can't pay its debts and the banks are refusing to extend any more credit."

The Creditiste line could prove quite telling in at least some parts of the province, although the belief in National Union financial incompetence will benefit the Liberals in the under-represented urban areas.

Given the little time available for candidate selection and campaign organization, there is scarcely any chance of Mr. Samson becoming the next premier of Quebec. But there is at least a chance of his being able to say who does.

Paying for the Addict's Drugs

JUDGE SAMUEL J. TEDESCO, of Superior Court, Bridgeport, Conn., has produced an interesting economic breakdown on crime arising from drug use. The figures, covering a period in 1968, are of American origin, but indicate the disproportionate value of goods or money stolen in relation to the amount of narcotics purchased from the proceeds by the addict. Judge Tedesco said that about 75 per cent of the 20,000 serious crimes in one county in Connecticut were connected with narcotics.

"It is estimated," he said, "that for an addict to satisfy his daily needs he must steal approximately $400 to $500 per day, with a return on stolen goods of approximately $75 to $100 per day, since they can usually sell stolen goods for about 20 per cent of their actual value."

That, of course, is only a fraction of the story. Since the supplies are bought on the black market, the price charged for the narcotic is multiplied by many times its actual value.

The issue is not one solely of concern to the pusher, the addict or the person from whom goods are stolen. It is everyone's business insofar as thefts are committed from establishments selling to the public. Their losses, notably to shoplifters, become part of the expenses of operating a business and are conventionally offset by increasing the price to the paying customer. It has been estimated that shoplifters cause an annual loss of $2 billions in the United States, resulting in a 15 per cent addition to prices.

The price of the drug traffic in terms of human misery and degredation may never be fully assessed. In straight hard cash to the law-abiding citizen, it is high even before taxes are added to provide police, court and treatment centres for those who are arrested.

Disintegration of the State Department

By FRANK MANKIEWICZ and TOM BRADEN
from Washington

THE fault is not with Henry Kissinger, a man driven by no ambition other than the admirable desire to be correct — but it is nevertheless true that Richard Nixon's White House has taken over the foreign policy function of the United States to such a degree that the State Department can hardly be said these days to do anything more than preserve an ancient routine.

The new situation is pointed up by the labors of Clark Mollenhoff, the president's staff investigator who is trying to discover why the State Department gave the White House bad advice on Biafra. It is a good subject for investigation because in this instance the Kissinger staff which normally rides herd on the department permitted the department to take over. It may be the last time. Predictably, Mollenhoff will discover why.

He will discover first that there is no culprit. The State Department has evolved over the years into a vast and anonymous collective. After a man's memorandum has been "co-ordinated" by almost countless numbers of associates, subordinates and counterparts in other branches of the department it has lost whatever individuality might have earned it praise, blame or even the attribute of clear sense.

Moral Terms Overlooked

Second, Mollenhoff will discover that the department's advice on Biafra was not necessarily bad. Wrong it certainly was because it is wrong to let people starve. But the great collective does not think in moral terms. It thinks in terms of "the long-range interest of the United States," and so it took into consideration the attitude of Nigeria toward aid shipments to the foe, the oils of Nigeria and the possibility that the attitude of Nigeria toward aid shipments to the foe might cause oil to flow more freely East than West.

"Factoring in," as the phrase goes, the known desire of the president to do something for the starving Biafrans, the "Eudge Factory," as former Undersecretary Nicholas Katzenbach used to refer to his place of employment, came up eventually with the suggestion that plane loads of supplies stand by but not take off until Nigeria approved. A lot of people starved in the meantime.

In the end, Mollenhoff will learn what other graduates of the bureaucracy have learned — that it is a short step from considering that if it is dangerous to "long-range interests" to send supplies to Biafra, then the Biafrans don't really need the supplies. This is an argument for which the department's observers in Nigeria could and did supply evidence.

The evidence from Biafra itself was to the contrary — but it came from "outside channels." It came from reporters and network broadcasters — men not trained in the duties of observing events from diplomats' posts, and certainly men — in the department's austere view — who were not in touch with the Nigerian "realities."

Thus, Mr. Nixon, who had ordered planes of food for Biafran relief, was made to look powerless and Undersecretary of State Elliot Richardson went on television to tell people that the situation in Biafra was not as bad as they thought — an observation he must now regret.

There comes a time in the history of any institution when it falls of its own weight. The State Department — now 25,000 strong — cannot give clear advice any more because it has too many people and too much paper and too much institutional history and pride.

The fall of state began with Secretary Edward Stettinius under Franklin Roosevelt. There was a brief revival while Dean Acheson organized the top layers solidly. But it has disintegrated since, and William Rogers, the affable and intelligent man who now heads it, does not really seem to care.

That is why Henry Kissinger with his staff of 40 men in the White House has the power, and why the Biafran incident will only serve to enhance it.

(Copyright, 1970, Los Angeles Times)

Back on the Sealing Grounds

IF ONE ACTIVITY IN RECENT years has brought Canada ill repute, it has been the widely publicized operations of seal hunters in the Gulf of St. Lawrence. Some have been accused of brutality that offended the sensitivities not only of foreigners, but of Canadians, whose protests led to federal regulations to curtail cruelty.

Early this month, Mr. John Lundrigan, Progressive Conservative member for Gander-Twillingate —a Newfoundland riding particularly concerned with the sealing industry—asked in the Commons that action be taken by the Secretary of State for External Affairs to clarify Canada's position, in an effort to correct the "irrational and uninformed elements of animal societies" picketing Canadian embassies in protest against alleged brutality.

But public concern for that side of the question may reasonably be jolted by the recent Reuters dispatch from Geneva reporting the account given to a Swiss action committee for the protection of seals by its observer. The observer said that during the hunt from last Friday to last Sunday, 25,000 pups had died and that they were clubbed to death in an operation as bloody and cruel as in the past. The observer implied that new regulations to eliminate apparent brutality "are not being observed on the spot."

This leaves the Canadian authorities with two obligations: first, to check the veracity of the report and take appropriate action if it is false; second, to proceed immediately against any sealers who may have disregarded the regulations established to keep wanton cruelty on the sealing grounds to a minimum.

DENNIS THE MENACE

"OH GOOD! YOU'RE UP. I WAS AFRAID I MIGHT WAKE YA!"

Looking Back

From the Times of March 26, 1910:

There is nothing more directly indicative of growth of a healthy robust national spirit than the enthusiasm with which the young men of this country are hastening to enroll themselves in the militia. There may have been a time when the above comment was perhaps not so truly applicable to the defence forces organized in British Columbia.

LETTER

Local Industry

Recently we read, from the pen of Jack Scott, such headlines as "Abandoned Yard: Tombstones of an Industrial Future" and how the industrial future of this area has declined or the future of Victoria rests only with tourism, Government payrolls and service industries. He then went on to include a statement that the Victoria Labor Council must come to the aid of the people employed in these remaining sources of income.

I hope most readers know that most of these remarks were far from correct.

Unfortunately, "Industry" is not a popular word in Victoria, bringing with it visions of dirt, smoke, pollution and something completely out of place in our beautiful surroundings. This need not be the case. Surely many have driven from the Toronto Airport into Toronto and marvelled at the hundreds of small secondary manufacturing concerns and noted with pleasure how neat they were — good architecture, landscaped gardens and tastefully designed signs.

★ ★ ★

Where do our young people go? As many of us know only too well most have to leave Victoria to find employment. Industry provides a very large portion of the jobs and with it the challenge that goes along with productivity and creativeness and the appeal for our young. We could have this industry, but let us come back to this later. First, take a look at the Service and Tourist industries.

Service Industry: Probably no other community in North America is so oversupplied with retail stores and other types of service industry as Greater Victoria. Most of the giants that you find in Canada's largest cities, as well as from the U.S.A., are crowded in here.

Tourist Industry: Let's not lose our head over this one. Its nice cream for the pie during the vacation months and probably some further conventions may be attracted here in the off-season with some better convention facilities, but remember this is an on-and-off business subject to the quirks of stock markets, the U.S. economy and to some degree "White Papers." The potential for steady employment is poor.

Secondary industry holds greatest potential: A friend of mine who was active in industrial development work here for many years has a convincing story. Victoria should count its industrial blessings, he says. Unlike industrial Eastern Canada, we have good ports that are open the year around, which eliminates stockpiling and facilitates shipping.

★ ★ ★

We are surrounded with raw products and abundantly supplied by our primary industries. Adequate electric power, easily heated plants and cheaper plant construction costs due to material supply and milder climate. Adequate good water supply, on the great Pacific trading rim, nice living, working and recreational conditions.

Why then has secondary industry failed so far? Here is the shocker! Says my friend, it's labor and labor leadership. Whether Victoria's working non-professionals are more gullible or just bad at hindsight, it appears that they have been led to their doom by asking for too much and ending up with nothing.

Here are some of his examples:

V.M.D. was a low-overhead plant, but closed when the wages paid became the highest in the world and the men and their leaders were asking for more. This plant could be operating today if the men had been sensible and worked for the competitive wages that many were happy to get when they left Victoria.

I am told the same thing happened to a Victoria furniture factory with a staff of 80, a biscuit factory, a shingle plant, a boat works, some fabricating operations, an upholstering plant, a sheet metal works and several others.

★ ★ ★

Kiss of death: Another friend that was at one time prepared to risk his capital in secondary industry said, "Unless it is a highly sophisticated industry that needs little or no staff you are licked. Just as soon as you show some slight signs of success in moves a union leader and that is the beginning of the end. You may as well stop right there. You can manufacture here if your wages are competitive with other Canadian wages and not equal to or more than the U.S.A., but you cannot support any more." My friend went on to point out that most finished products represented 60 per cent for labor so it was fundamental that the price for labor had to be competitive.

A thriving secondary industry: I am convinced that we could have had a thriving secondary industry on Southern Vancouver Island with our young people happily working and earning competitive wages here. Labor Council may have temporarily priced our secondary industry out of existenee, but surely a little hindsight and a goodly proportion of foresight can bring back secondary industry and jobs at sensible competitive wages—certainly let's not give the people in the service job area the same poor guidance and treatment.

Black Days: Personally I couldn't care less if "there are black days ahead for the organizer in Victoria" as Scott's article stated. What I am concerned about is good sensible challenging employment for the working force. If we get back to paying more for advancement and not just more for the same job, then we might get somewhere and avoid inflation as well. — "Mr. Concerned."

Inside, the Schoolboy Taunts of 'Savage' Hurt

By RUDY PLATIEL

HOBBEMA, Alta.—"I hate going there," she said and the word hate seemed strange and out of place coming from her.

Shirley Wolfe is a tall, willowy, shy 16-year-old whose long ebony hair hung like an oval frame around her face as she sat in her father's black leather easy chair, looking at the floor.

She is an Indian—one of about 220 Indian children who go from the Hobbema Reserve, 50 miles south of Edmonton, to integrated white schools in neighboring towns, Edmonton or other centres.

About 900 Indian children go to a school on the reserve but each year about 50 leave it for integrated white schools, to take their education beyond Grade 9.

Two-thirds of them become drop-outs.

"I hate going there—I just don't like it," Miss Wolfe said as she talked about the integrated school she attends in nearby Ponoka. It wasn't the teachers, she added, but the students.

"As soon as you're done with classes, they don't bother with you any more," she said.

But it is more than that. Sometimes it's the little things. Like the white boy who made a practice of taunting her almost to tears by calling her a savage.

And when she and her sister Jeannette, 18, walked past an elementary school in the town, some of the white children would stop playing and call them squaws . . . . among other names.

They pretended to ignore it—pretended it didn't matter. But inside, it hurt.

'I Believe in Education'

Mrs. Wolfe, a mother of 10, walked into the room where her two daughters were talking to the white reporter.

"That one," she said, indicating Shirley, "wanted to change schools and go to Edmonton but we didn't want her to have to leave home. We figure she is getting a good education in Ponoka. I believe in education."

Chief Maurice Wolfe, the girls' father, a youthful looking 40-year-old who regularly takes four of his sons to Ponoka for judo lessons, says he doesn't run into very much discrimination.

"I run into it once in a while but I don't let it get to me. It doesn't do any good. It's like it never happened. This is what I try to tell the kids," he said.

Statistics compiled by the Indian Association of Alberta show that 97 per cent of the Indian children in Canada who enter Grade 1 do not reach Grade 12. Among the non-Indian population of Canada, only 12 per cent fail to go that far.

Why?

"One of the very serious deterrents to Indian children getting a complete education in this modern world is the fact that the Indian pupils too frequently face various kinds of discrimination during their educational careers," Harold Cardinal, president of the association, told the Alberta Legislature's standing committee on public affairs, agriculture and education.

Strapped for Mistakes

He suggested that school boards and their teaching staff be liable to prosecution where they discriminate against Indian students.

In Lac La Biche, 140 miles north of Edmonton, some Metis parents sit around a table talking about school and their children.

They complain that children are strapped for being wrong in their work. One mother said her son was strapped for being slow.

"He's smart enough but he's slow even at home. That's the way he is," she said.

One teacher, a mother said, looked into a girl's lunchpail at some sandwiches containing meat paste and asked the child: "What are you bringing to school—dog food?"

The mothers complained that the Metis children are often called welfare babies—but even an attempt to dress up a child can backfire.

They told of one girl whose mother went all out to provide her with new clothes. She was asked by the teacher, in front of other children; "Where did you get clothes like that? Isn't your father on welfare?"

"There are a lot of middle-class snobs whose approach is middle-class and who look upon poverty as sin," said Jack Shields, executive director of Alberta New Start Inc. and a former teacher and principal who has been involved with native students.

There are two types of prejudice, he said.

More Dangerous in Class

"The first is where someone says 'No, I won't hire you because you're Indian'. Well, at least the Indian can react to that and tell him where to stick his job.

"But the second that you sometimes find in the classroom is more dangerous," he said. It occurs when a teacher looks at a child and thinks "You're not capable—I can't expect you to be in the top 20—there's not much use trying. So as long as you come regularly and sit in your seat . . . ."

Too many well-meaning people take the attitude that because a person is a Metis or Indian he can't be expected to be a regular worker, be reliable or produce like his white co-worker, Mr. Shields said. They start off expecting to make allowances for this behavior.

"If you expect certain behavior from a person, you're likely to get it," he said. One of the most successful classes in New Start, a retraining program, was a welding class taught by two men from private industry. Mr. Shields said they expected everyone to produce and made exceptions for no one.

Mr. Cardinal, citing cases of discrimination to the standing committee of the Legislature, told of a Grade 9 Indian student who was given badly worn textbooks while other students received better-quality books.

The principal explained that the old books were issued because he expected the Indian student to drop out anyway, Mr. Cardinal said.

How much are Indian children influenced by the expectations of others?

Many Indian leaders believe that one reason for the high dropout rate and the failure of education to produce drastic change is the lack of direct control or involvement of Indians in the education of their children.

Mr. Cardinal said that the Alberta association has come to the conclusion that even one Indian trustee on a large school board is useless in bringing significant change for Indians.

He said the association wants time to study how the education boundaries of a system can be devised to give Indian people more meaningful control over the education of their children. Until then, he said the association would prefer no change. At present, integration for Indian children means going off the reserve to a school in a white community.

But at the Ermineskin School at Hobbema, this is being reversed—although the school staff say it is still too soon to evaluate the results.

Seeking Relationship

Rev. Joseph Regnier, an Oblate missionary who is principal of the school, said the school was approached by a committee from a district separate school board to explore the possibility of some of their students attending the school.

Father Regnier said Ermineskin has excellent facilities, which in some ways are superior to those available in district schools—but he felt the white parents' motive was to try to establish a meaningful relationship between the races.

The approach came after an Edmonton television station broacast an interview with several Indian students from Hobbema who complained of discrimination and said they no longer wanted to be called Indians because of the image white society has of them.

"I would go into town afterward and people would say to me 'Is that what you really think? Is that how you feel'?" Mrs. Teresa Wildcat, a member of the Ermineskin School advisory committee, said.

Since last September, Ermineskin's kindergarten has been integrated with white pupils from nearby Wetaskiwin. White students are also coming for Grade 7 shop classes but because of the lateness of the decision, it was not possible to devise a schedule to have them join Indian students. Officials hope to work out a new schedule to mix them with Indian students.

'Little Chance to Mix'

"The white pupils feel short-changed because they don't have a chance to mix enough," Father Regnier said.

The kindergarten integration is beginning to smooth out despite a wary start and a little tension.

Edgar Wolf, the white vice-principal, said the first reaction was for Indian pupils to avoid the white children who were more open, more exuberant and outgoing.

"They do have some prejudices—on both sides," he said.

He said one approach was to get the children involved in school sports.

"Unless they'll play together, they bloody well won't work together," Mr. Wolf said.

"I think the more they get involved, the better they will react. I think at the kindergarten level this (discrimination) will break down but you can't break it down unless the parents support that.

"I feel that the (white) parents here are willing to have this tendency broken down but I think there might be still a barrier in their minds. They may be able to accept the parents of an Indian at school but they haven't yet accepted the drunken Indian."

Mr. Wolf said the children of white teachers at the school seemed to mix better and more easily than white children from Wetaskiwin.

"There are lots of good Indians on the reserve and we see and talk about them. The kids here become aware that there are good Indians and bad Indians.

"They also come to realize that there are white drunks and Indian drunks whereas I'm not sure that the Wetaskiwin kids make that distinction."

(The Globe and Mail)

Spider Crabs a Sluggish Lot

By DR. CLIFFORD CARL

While most crabs have a somewhat spidery look, thanks to their general shape and numerous legs, some convey this impression more than others and these sometimes go under the descriptive name of spider crabs. They tend to have relatively small bodies, greatly elongated legs and a rather sluggish disposition.

★ ★ ★

Several members of this group are also commonly called kelp crabs because they are regularly found in eel grass beds and among other types of sea weeds. Basically they are vegetarians browsing on the dense growth of weeds in which they hide but they will also eat any animal material that happens to come their way.

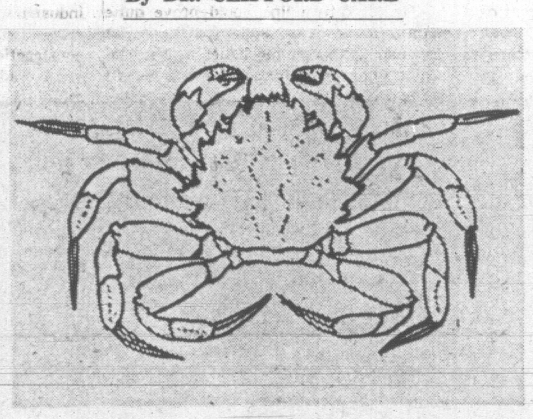

Horse Crab. Shell to 3½ inches.

Our most common species is the Graceful Kelp Crab (Pugettia gracilis) which has a somewhat spiny, shield-shaped shell and the typically long walking legs. The whole animal is kelp-colored or red, with a translucency suggestive of some types of plastic. It clings tenaciously to whatever support it happens to be feeding on, using the combined effect of the four pairs of walking legs each of which ends in a sharp recurving claw.

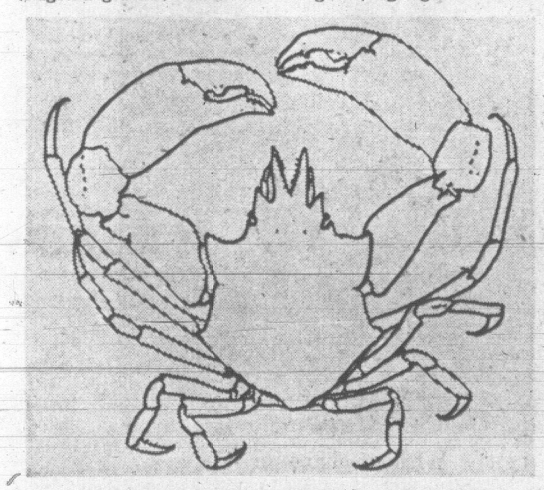

Graceful Kelp Crab. Shell to 1½ inches.

A similar species often found in the same habitat is Pugettia productus, most easily distinguished by its general brown color decorated with bright reds and yellows on the undersurface.

Another unusual feature of these crabs is that mature males sport enormously enlarged pincers like gigantic boxing gloves which gives them a peculiar pugilistic look. Ordinarily, appendages in crustacea are designed to permit easy shedding of the skin which means that legs, pincers and other extensions seldom end in swollen parts that would prevent easy withdrawal during the moulting process.

In the kelp crabs the pincers are not unduly large in females and immature males so no problem seems to exist with these individuals, but the old males with the greatly expanded "hands" would seem to present a high hazard risk.

In fact it seems mechanically impossible for such a creature to remove the massive bulk of its hands through the narrow constriction of the "wrist" in the normal way. The answer to this intriguing problem seems to be that these individuals avoid the problem simply by not moulting. In other words when they reach this stage of development no further skin changes occur and therefore no further growth takes place.

★ ★ ★

One concludes that if an old male kelp crab loses a limb it will not be replaced during the remainder of its life. Old males also often are covered with large barnacles and other encrusting forms.

Also frequenting the same general weedy areas but representing a different group of crabs is the so-called horse crab (Telmessus), a bright yellow fellow decorated with many short, bristly hairs over the surface of the body and limbs. The horse crab is an unusually active creature most commonly seen scuttling over the bottom just below the low tide level. More often however, the presence of this crab in an area is indicated by piles of dismembered cast yellow shells on the shore at the tide line.

A Writer's Notebook

By RICHARD NEEDHAM

Suburban kids don't have mothers and fathers; they just have male and female chauffeurs.

Always bite off slightly more than you can chew; it does wonders for your chewing capacity.

Ralph Waldo Emerson told a teacher, "Madam, you seem to be trying to make those children just like yourself. One of you is enough."

I've heard it said that there's more religion outside the church than in it; more love outside marriage than in it; more education outside the school than in it.

Here's a thought from Norman McKinney of Toronto, "Happiness is more than material; conscience is more than fear; love is more than sex; morality is more than power; community is more than organization."

There are people who'd be happy in Hell, and there are people who'd be miserable in Paradise.

●

Dealing with hundreds of boys and girls, I find the girls much more outgoing and confident and adventurous, much more alive, than the boys. Have other people — teachers, parents, etc. — noticed this? If it's true, what's the reason for it?

The Buddhist have a maxim, "Never let the hand of another come between you and your charity."

About Vietnam, I don't see anything so desperately wrong with the war itself. It's dirty, to be sure, but so are all wars. It's an imperialist war, but we'll always have those so long as we have empires — British, American, Russian, whatever. What's wrong about this war is that young Americans are being compelled, through the draft, to fight in it even though they don't believe in it. It seems to me that the American Empire should fight its colonial wars as the British Empire used to fight them — that is, with volunteers. If the war was unpopular (as the one in Vietnam appears to be) there wouldn't be enough volunteers to fight it, and so the Americans would have to pull out.

When the rich exploit the poor, the politicians rush courageously into battle. After the smoke has cleared, the poor find they are being exploited by the politicians.

●

Lincoln Steffens liked to tell a story about going for a walk with Satan. The Evil One kept leaving the path to stamp out a piece of truth growing here, a piece growing there. When Satan went right past one piece of truth, Steffens asked him, "Why didn't you stamp that one out?" Satan replied, "I don't need to; people are forming an organization around it."

(The Globe and Mail)

CHESTERFIELD SUITE CLEARANCE

SHOP NOW AND SAVE ON FURNISHINGS FOR SPRING, ALL SPECIALLY PRICED TO CLEAR QUICKLY—JOIN THE SMART SHOPPERS SAVING AT THE BARGAIN ANNEX! FREE PARKING—FREE DELIVERY—VERY EASY TERMS!

CHESTERFIELD WEEKEND

SALE

Modern Style Sofa and Matching Chair
In tweed cover. 4-seater. Rust, Gold, Green. Regular 249.95 — 169.95

Modern Style 4-Seater Sofa and Matching Chair
Sculptured back, foam cushions. Walnut arm tops. Tweed covers. Brown, Blue, Red, Green. Regular 209.95 — 179.95

Modern Style with Higher Back
4-seater. Pure foam rubber cushions. Tweed covers. Rust, Brown, Blue. Regular 249.95 — 199.95

High Back Colonial Style Sofa and Matching Chair
Heavy wearing, textured. Brown cover. 4-seater. ONE ONLY. Regular 309.95 — 249.95

Transitional Sofa and Chair
4-seater with high back and tailored skirt. Pure foam rubber cushions. Beautiful 100% nylon brocade covers. Green or Turquoise. Regular 339.95 — 289.95

Tub Style 3-Seater Chesterfield and Chair
Rugged construction. Buttoned foam cushions. Heavy nylon tweed covers. Gold or Pepper. Regular 389.95 — 309.95

SALE

Deep Comfort Seating in High Back Modern Style 3-Seater Sofa and Chair
Semi-separated cushion back in beautiful Gold or Green tweed covers. Regular 379.95 — 319.95

Luxury Look and Luxury Seating in High Back Transitional Sofa and Chair
Pure foam rubber cushions and semi-cushioned back. Glamorous gold nylon brocade cover. ONE ONLY. Regular 399.95 — 319.95

Quilted Floral Cover on Kroehler 3-Seater Sofa and Chair
Deep comfort with heavy coil spring base and foam cushions. Dacron wrapped. ONE ONLY. Regular 595.95 — 479.95

Sectional Suite in 2 Pieces
Green tweed cover. One end has walnut arborite. Corner table attached. ONE ONLY. Regular 399.95 — 299.95

Full Corner Sectional Suite
Seating on both sides with arborite corner table and concealed cupboard. Heavy Nylon cover in Brown. ONE ONLY Regular 399.95 — 359.95

Complete Selection of Bedroom Suites, Dining Room Suites, Bedding by Sealy and Grange. Full Line of Coffee Tables, Lamp Tables, Step Tables, Bookcases, Desks, China Cabinets, Carpets and Lamps.

STANDARD'S
BARGAIN ANNEX
753 VIEW STREET, NEAR THE CARPARK
382-5111

TRAFFIC TANGLE which creates an accident hazard is set up on illustration board by Saanich Const. Bob Pringle for edification of Victoria Pacers car club president Art Pike and deputy police chief Bob Petersen, who later presented club members with "graduation" certificates of the safety course. (Robin Clarke Photo)

Volunteer Hours Given Pearkes Clinic

A total of 244 volunteers contributed 12,045 hours of their time to helping at the G. R. Pearkes Clinic for Handicapped Children last year.

"We just couldn't get along without them," administrator Margaret McClung told the 17th annual meeting of the Cerebral Palsy Association of Lower Vancouver Island Thursday night. The association operates the clinic, in new quarters off Arbutus Road.

The case load climbed from 103 to 162 over last year, the meeting of about 100 was told. The new facilities provide education and therapy for handicapped children and also treat a smaller group of retarded children.

President Fred Tanner said the new building had measured up in every way and a growing community image has produced a steadily growing number of bequests and donations.

"We have had some very trying meetings with school board officials and elected representatives," he said, "who do not find the funds readily available to contribute what we feel is a fair proportion of the cost of the educational aspect of our program.

"There is a definite lack of recognition . . . of the need to educate as well as treat the children in our care."

The association honored Mrs. W. A. C. Bennett and Maj.-Gen. George Pearkes, former lieutenant-governor, for long service by naming them honorary members. Both were at the meeting.

Toronto Girl On Schedule

DETROIT (CP) — Violetta Nesukaitis has winning the United States national women's table tennis championship down to a system. She does it every other year.

Recently, the 18-year-old Toronto high school whiz won the women's title for the third time, this time beating U.S. star Irene Ogus 21-10, 21-11 and 21-18 in the final.

Violetta started her assault on national championships by winning the Canadian women's crown in 1966 when she was 14 and capping that with a U.S. women's championship the day before she turned 15. Two years later, at 16, she won the U.S. crown again and continued the cycle by trampling all competition Friday, Saturday and Sunday.

WHERE THE PEOPLE ARE
CJVI
DIAL 900

COME IN TODAY!

HAVE THAT SINKING FEELING about your
INCOME TAX
Sail on down to your nearby H & R BLOCK office—and say "Bon Voyage" to your tax troubles. We'll prepare, double-check, and guarantee the accuracy of your return. Our entire crew is at your service.
COMPLETE RETURNS $5 up
ADVERTISED IN LIFE
GUARANTEE
We guarantee accurate preparation of every tax return. If we make any errors that cost you any penalty or interest, we will pay the penalty or interest.
H·R BLOCK
(CANADA) LTD.
Canada's largest Tax Service with over 4,000 offices in North America
STILL LOCATED AT
2601 DOUGLAS STREET
(Near Colonist and Times Building)
One Large Office to Serve Victoria Better
Weekdays: 9-9; Saturday: 9-5 386-0012
NO APPOINTMENT NECESSARY

BEFORE THE JUDGE

Drivers Fined $1,350

A 66-year-old man was fined $400 in court Wednesday by Judge William Ostler when he pleaded guilty to impaired driving.

Oscar J. French, 326 Simcoe, was observed March 18, about 3 a.m. driving at five m.p.h. on Esquimalt Road.

He was stopped by police and was seen to stagger. He gave a breathalyzer reading .20 per cent blood-alcohol content.

His licence was suspended.

★ ★ ★

Charles H. Brown, 1803 Quadra, was fined $300 for having a blood-alcohol content over .08 per cent while in care and control of an auto.

He was sitting in his car in Goldstream Park March 14 drinking and he had a breathalyzer reading of .13 per cent at the time.

He was prohibited from driving for four months.

★ ★ ★

Douglas H. Brock, 52, of 1390 Vista Heights, was fined $350 for impaired driving and prohibited from driving for four months except for travelling to and from his business.

He was driving a vehicle south on Quadra March 11 about 12:05 a.m. when it went onto the sidewalk and back onto the roadway.

★ ★ ★

Frederick G. Stalker, 34, of 643 Goldstream, was fined $300 for driving a car when his blood-alcohol content was over .08 per cent.

He was seen to drive partially through an intersection March 3 about 12:40 a.m. and in backing the vehicle up bumped into the car behind him.

He gave a breathalyzer reading of .14 per cent at the time.

He was prohibited from driving for four months.

The GREMLIN is COMING

Les Vegas Wins Northwest Title

TACOMA, Wash. (CP)—Les Vegas of Vancouver took a unanimous 10-round decision from Pepper Romero of Tacoma Wednesday night to win the Pacific Northwest Welterweight championship.

There were no knockdowns, but Vegas, 28, gave his younger opponent a battering from the third round on. Vegas now has won 13 of his 20 professional bouts.

The bout ended Romero's winning streak at 23 straight victories.

SAVE $20
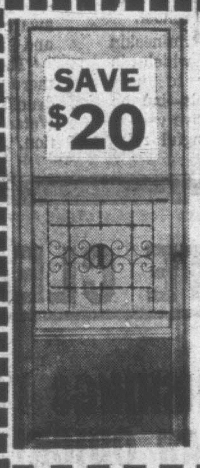
2908 TILLICUM ALUMINUM DOORS
De Luxe - Rustproof - Heavy Duty
Self-Storing 26.95 Storm and Screen
Large and odd sizes! Easy to install. Price includes all hardware, pneumatic closer, check chain — completely weatherstripped. See them on display or order by phone.
386-3022 Open 9 a.m. to 5:30 Daily
Grilles and letter slots extra. Installations arranged upon request.
REPLACEMENT WINDOWS
We Change any old Window to New Aluminum
25% OFF!
NOW 25% OFF

REGULAR

ROLL UP
B.C. Aluminum Contractors Ltd.
386-3022 'til 5:30

Hertz has more cars on weekends than Hertz knows what to do with.
Maybe our $11.95 Weekend Special will give you some ideas
For $11.95 (plus mileage) you get a new Ford or other fine car from Friday 5:00 p.m. to Monday 9:00 a.m. Maybe your wife will use it while you stay home. Or maybe you'll use it while your wife stays home. See, you're getting ideas already.
Call your local Hertz office
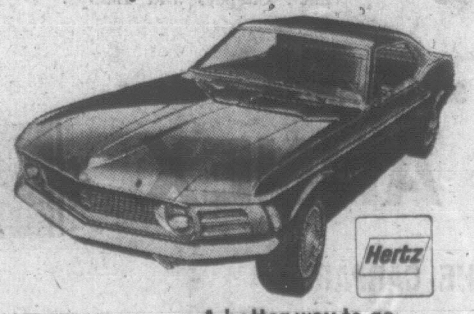
A better way to go.
(c) 1970—HERTZ SYSTEM, INC.

Cold hard facts about soft clean heat

Start with a basic fact. Everyone wants a warm, comfortable home. No cold spots. No uncertainty as to fuel supply. No breakdowns.
Electric Heat gives you all that. Constant, even heat throughout the entire house. Plus individual temperature control. Each room is as warm or as cool as you like it to be.
Then add the advantages of totally clean, completely silent heat. Add the space you gain because no furnace is required, no cumbersome tank. Add the time you save cleaning grimy walls, consider never having to order heating fuel again.
Beginning to make sense? Find out about Electric Heat. Call your B.C. Hydro office.
Without charge or obligation you can have a recommendation of the type and size of electric heating best suited to your home and an honest estimate of what it would cost.
The fact is, more than 24,000 B.C. homeowners now enjoy Electric Heat.
B.C. HYDRO

Dunn Electric
384-3211
1920 Oak Bay Avenue
PANELEC
ELECTRIC HEATING
353 Fort St. 382-7251
WILLET OSBORN ELECTRIC LTD.
2531 Government St.
383-4434
COAST TO COAST NEWSPAPERS SELL THE MOST

SHIP HIJACKERS EXPLAIN PLOT

'We Were Helping Nixon De-Escalate War'

LONDON (AP) — The two Americans who hijacked a U.S. munitions ship to Cambodia told British correspondents they did it to stop 10,000 tons of napalm being dropped on Vietnam.

"President Nixon tells the world he wants to de-escalate the war, so we thought we'd help him a bit," said 25-year-old Clyde McKay.

McKay and fellow-Californian Alvin Glatkowski, 20, were interviewed by Ian Brodie, Far East correspondent of The Daily Express, and Fred Emery, special correspondent of The Times.

"From talking to the hijackers it was obvious that McKay worked out the plot and convinced Glatkowski to go along with it," Brodie wrote.

McKay said it was on Friday, March 13, that he and Glatkowski ordered Capt. Donald Swann of the Columbia Eagle at gunpoint to head for Cambodia.

The captain was ordered to tell the mate there was a bomb aboard—and 25 crew members were told to abandon ship. Thirteen crew remained aboard.

TOOK PEP PILLS

The two stayed awake during the 700-mile journey by taking amphetamine and diet pills which they got from the ship's stores. They said they resented suggestions made by the crew members that they were "pill-popping, marijuana-smoking hippies."

"We couldn't become intoxicated in any way because there were only two of us with a pistol each," McKay said.

The pair laughed at suggestions that the hijacking was a plot by the U.S. Central Intelligence Agency to supply arms to the new right-wing Cambodian government.

"More like an SDS plot," said Glatkowski. SDS is the Students for a Democratic Society—a militant organization whose aims they said they support.

McKay said the ship was carrying the napalm for U.S. planes based in Thailand.

"If I had continued to work in the ship, I would have played a part in murder by delivering napalm bombs which would be dropped on people," he said.

Asked what they intend to do now, McKay said, if he left Cambodia, it probably would be for Cuba. Glatkowski said he intends "to carry on my actions against the American government."

The GREMLIN is COMING

BUS SERVICE
EASTER WEEKEND

The following service will be operated on all city bus routes on Easter weekend:

Good Friday, Mar. 27: Holiday Service.
Saturday, Mar. 28: Regular Saturday Service.
Sunday, Mar. 29: Regular Sunday Service.
Monday, Mar. 30: Regular Weekday Service.

Holiday schedules and routes are given in full on pages 27 to 32 of your bus timetable.

A good time to use a 50c Sunday and Holiday pass. Unlimited riding Friday and Sunday for 50c per day.

For Bus Information Telephone 382-9261 B.C. HYDRO

The Annual Atlas One Price Tire Sale.
Any size $21.88.

The tough, dependable Atlas MK.I: choose from 15 different sizes and one different price: $21.88

This is the sale with the difference. You can choose any size Atlas MK.I blackwall and still pay the one low price of $21.88*. And that means savings. They're 4-ply DuPont nylon with new low, road-hugging design. The MK.I's have speed-grip wrap around shoulders for easy cornering, and a special stone ejecting tread that gives you superior traction, better road handling and more skid resistance.

Each tire has our Imperial Oil Guarantee, good for the life of the original tread and honoured at more than 59,000 dealers across North America.

ATLAS GRIP SAFE MK.I TIRE SALE PRICES*		
OLD SIZE	NEW SIZE	SALE PRICE* (Blackwall)
600-13	Same	$21.88
650-13	Same	21.88
700-13	Same	21.88
590-14	Same	21.88
695-14	C78-14	21.88
735-14	E78-14	21.88
775-14	F78-14	21.88
825-14	G78-14	21.88
855-14	H78-14	21.88
560-15	Same	21.88
685-15	C78-15	21.88
735-15	E78-15	21.88
775-15	F78-15	21.88
825-15	G78-15	21.88
855-15	H78-15	21.88
WHITEWALLS—$2.50 EXTRA		

*Prices shown are for Tubeless blackwalls only.

FREE SHOCK TEST
Have your car's shock absorbers tested free of charge at your participating Esso dealer. Take advantage of more sale prices—just $8.88 each, for all Atlas Deluxe shocks. (Installation extra). New shock absorbers do more than just improve your ride and stability, they also reduce wear on your tires and that can be a very important dollar saver!

See your Esso dealer soon for the tire and shock absorber bargains of the year. Put it on your Esso credit card. Then choose the Esso payment plan that suits you best. Better hurry. Sale ends April 11th 1970.

You pay no more than prices shown at participating Esso dealers where you see these values advertised.

Esso

FORUM PLAYS McPHERSON

Levity Mixed With Gravity Lends Sanity to Legality

★ ★ ★ ★ ★ ★

Divorce of Future Just Like Marriage Ceremony Only Spell Name Backwards and Say 'I Don't!'

★ ★ ★ ★ ★ ★

"If I was driving home from a party and thought my driving wasn't up to standards and had half a mickey of liquor on the front seat and saw a police car coming up behind me, if I pulled over to the curb, jumped out and finished off the rest of the bottle, would I only be charged with drinking in a public place."

That was one question that didn't get serious consideration from the five-lawyer legal forum panel Wednesday, but it brought the house down.

O'GRADY . . . city solicitor

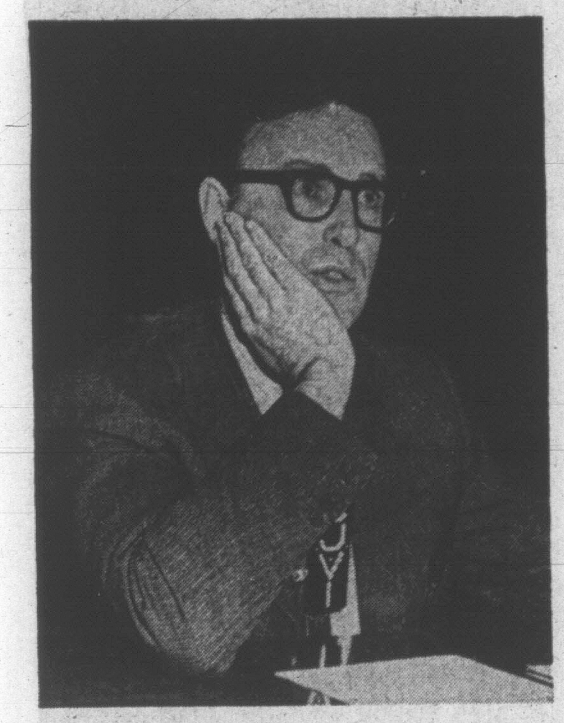

PATTERSON . . . Clay and Co.

Five hundred people showed up at McPherson Playhouse for the fifth annual forum sponsored by the Times and CJVI.

Members of the audience put questions directly to the panel through broadcasters stationed in the aisles with microphones.

Panelists including city solicitor T. P. O'Grady, Ted Pollard, Donald Farquhar and Allan Patterson. Lloyd McKenzie, QC, was moderator.

Of several dozen questions asked, a considerable number related to marriage and divorce.

Farquhar commended women, who, because they can't afford lawyer's fees, get a divorce without legal aid.

He pointed out, however, those kinds of divorces are limited to cases of desertion for at least five years or separation for at least three.

"I think society would be mistaken if it thought they could get a divorce by filling out a form."

He said lawyers would have to be hired in cases where, for example, adultery or custody of children was involved.

Pricing Selves Out of Market

Pollard suggested since new legislation has made it easier to obtain a divorce, lawyers have been "pricing themselves out of the divorce field."

O'Grady said people shouldn't get the idea they can handle other kinds of court matters on their own:

"The only occasion where it would profit a man to take the case himself is where it is certain there is no hope of recovering out-of-pocket expenses from the other side."

McKenzie speculated on divorces of the future:

"In this permissive age there's a tendency to take divorce more lightly than in the past.

"The divorce of the future could become like marriage.

"It may just be a question of spelling your name backwards and saying 'I renounce this marriage'."

On the question of lawyer's fees panelists agreed 25 per cent of a claim would be very high for this province, but Patterson pointed out in the United States lawyers usually set a minimum of 33 and one-third per cent of any claim sought in traffic accidents.

One questioner wanted to know if a person must accompany a police officer if the officer asks him to go to the police station for questioning, and whether he must answer questions.

Pollard said police must have some obvious reason for asking a person to make the trip to headquarters.

If the person feels there is no obvious reason it's up to the officer to arrest him and state the offence with which he is charged.

Best Advice: Keep Mum . . .

O'Grady said suspects are not required to answer police questions, but it is often the wisest thing to do, especially if the person is innocent.

McKenzie added:

"The best advice a lawyer can give a client is not to answer any questions, esepcially if you're guilty.

"Many convictions flow from the mouth of the suspect—he just can't resist answering questions."

O'Grady added under legislation currently before the legislature to amend the Summary Convictions Act a suspect held in police custody will be guaranteed one phone call during the first 12 hours of his arrest.

He termed the amount of time "not unreasonable" because if a suspect was allowed to phone too soon he might use the call as a means of tipping off a partner that "the heat was on," before police could catch him.

Another questioner asked whether lawyers or courts can put a monetary value on pain suffeered by a claimant for purposes of collecting from an insurance company.

McKenzie replied the value of pain is "purely arbitrary."

"All that a lawyer can do is guess what a judge will think it is worth."

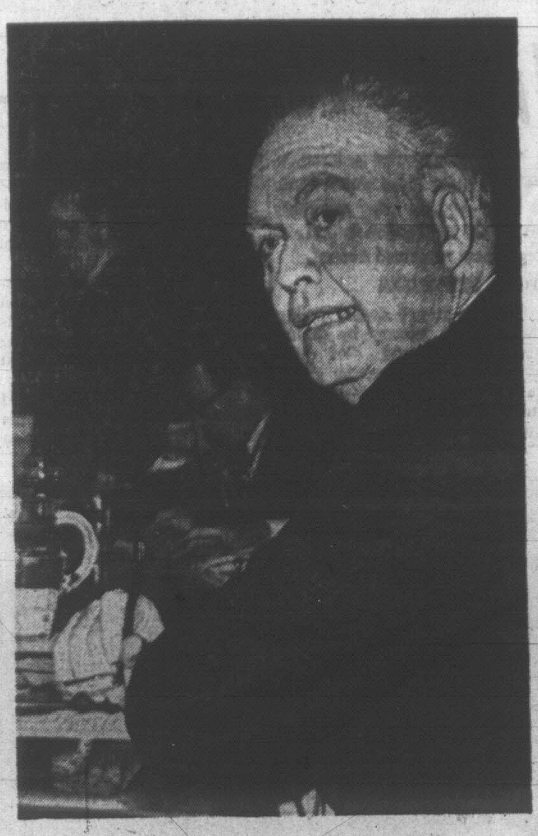

MACKENZIE . . . moderator

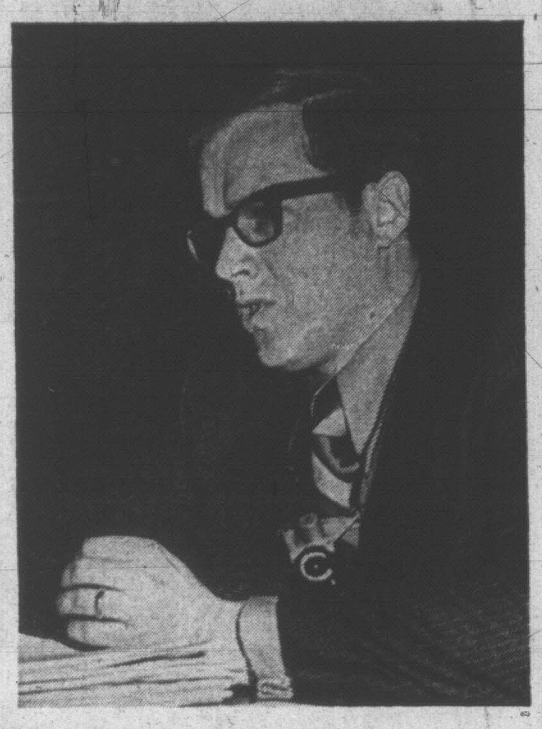

FARQUHAR . . . Pearlman and Lindholm

POLLARD . . . Cox, Taylor, Pollard and Co.

JAMMING McPHERSON PLAYHOUSE, this crowd isn't out to view the latest repertory offering. It's out to participate in some legal theatrics with a panel of lawyers who answered questions from the public relating to law and legal procedure. The annual legal forum, co-sponsored by the Times and CJVI, drew 500 Wednesday night.

AIDING AND ABETTING questioner Doug Morgan of Saanich, who wants to know some of the sticky legal wickets of mortgaging, CJVI's Fraser McAlpine provides amplification. Radio-men assisted in forum operation by supplying electronic gear.

IGA

AT COLWOOD CORNERS
1860 ISLAND HIGHWAY

PRICES EFFECTIVE THURS., FRI., SAT., MARCH 26, 27, 28

OPEN EASTER HOLIDAY
9-9 FRIDAY

We Reserve the Right to Limit Quantities

PURITY All Purpose FLOUR 20 lb. bag 1.29

MAZOLA 100% PURE CORN OIL gal. 128-oz. size 2.99

NESTLE'S QUIK 2 lb. tin 69c

CARNATION CANNED MILK 8 tall tins 1.00 WITH $5.00 ORDER OR OVER

TURKEYS 6-14 lbs. Gr. A lb. 49c

FULLY COOKED HAMS Whole or Shank Portion lb. 69c

FRESH GROUND BEEF 3 lbs. 1.49

TASTER'S CHOICE INSTANT COFFEE 8 oz. jar 1.69

BICK'S Sweet Mixed PICKLES 32-oz. 65c

REYNOLD'S HEAVY DUTY FOIL WRAP 18 x 25 59c

SHIRRIFF'S JELLY POWDER 3-oz. 6 for 49c

IVORY LIQUID DETERGENT 32-oz. King Size 89c

NO. 1 IMPORTED Tomatoes lb. 29c

FANCY RED DELICIOUS APPLES 8 lbs. 1.00

FRESH CELERY 2 lbs. 25c

Big Four Conference Opens

BERLIN (Reuters)—Ambassadors of the United States, the Soviet Union, Britain and France opened today the first Big Four conference on Berlin for 11 years and then adjourned after a three-hour session.

A brief official statement said the next meeting would be April 28 and the ambassadors had agreed the sessions, seeking to reduce tension in the Berlin area, would be confidential and their progress would be given minimum publicity.

The major Western aim at the talks is to improve movement of people and goods between Berlin and the West and freedom for West Berliners to cross the Berlin Wall to visit relatives in the eastern half of the city.

The Western ambassadors in Bonn, Kenneth Rush of the United States, Sir Roger Jackling of Britain and Francois Seydoux de Clausonne of France, are conferring with Pyotr Abrassimov of the Soviet Union, Moscow's envoy in East Berlin.

Before driving over to West Berlin for the conference Abrassimov called on Foreign Minister Otto Winzer of East Germany.

The East German news agency ADN said the discussions between the two men were in an atmosphere of complete agreement.

The ambassadors and their aides faced each other across a square table in a lofty marble pillared chamber of the long-disused Allied Control Council building.

ROOM HISTORIC

It was in this room, which has a fresco depicting triumphant angels blowing trumpets in a billowy heaven, that the foreign ministers of the big powers held an abortive conference on ending the division of Germany in 1954.

The four ambassadors are the successors of the former Allied high commissioners who ran occupied Germany after the Second World War.

The Allied Control Council ceased to function when Soviet Marshal Vladimir Sokolovski walked out on March 20, 1948, to protest Western plans to introduce currency and economic reforms in their occupation zones.

The Soviet Union imposed the Berlin blockade the same year and soon afterward Germany was divided into two states.

The opening session was expected to be followed by a long, drawn out series of negotiating sessions two or three times a month and some tough bargaining between the West and the Russians.

EXPECTS BENEFITS

West Berlin's mayor, Klaus Schuetz, said in an interview that his short-term expectations are the elimination of possibilities for restrictions and harassment on the access routes to Berlin as well as freedom of West Berliners to cross the Berlin Wall to visit friends and relatives in the East.

The long-term goal would be acceptance of West Berlin's status, as it has developed during the last 25 years, including the special responsibilities of the Western protector powers and the city's links with West Germany.

Western diplomats believe the Russians are genuinely interested in contributing to stabilizing the situation in and around Berlin and that there are grounds to hope for a useful outcome.

Abortion Reform

A woman member of Parliament and crusader for abortion legislation reform will speak in Victoria Thursday, April 2.

Mrs. Grace MacInnis, NDP member for Vancouver-Kingsway, will be guest speaker at a meeting arranged by the Victoria Abortion Reform Committee in the auditorium of Oak Bay Junior High School at 8 p.m.

The meeting is open to the public.

Honest Too Late

BEAVER FALLS, Pa. (AP) — Sixteen years ago, a thief stole Helen Fogel's purse containing $142. This week her wallet and the money turned up in the mail at the local police station. Police turned the package over to a daughter of Mrs. Fogel, who died three years ago.

SOLDIERS RELIEVED OF MAIL OPERATION

WASHINGTON (AP) —The Pentagon reported today that 15,000 of the 25,000 national guardsmen and reservists called out for the New York postal strike are being relieved from active duty.

"About 10,000 military personnel will be retained on active duty for the present to be available to the post office department if required," the Pentagon said.

Smallest Province Avoids Tax Boost

By HOWIE COLLINS

CHARLOTTETOWN (CP) — The Liberal government of Prince Edward Island forecast a small surplus and no tax increases for 1970-71 Wednesday when it brought down its budget —likely the last before an election.

Provincial Treasurer T. Earle Hickey told the house that the province would have an over-all surplus of $184,472 with total revenue of $81,252,458 and total expenditure of $81,067,986. It is the first budgeted surplus in 10 years.

On current account the surplus was estimated at $2,952,444 with spending of $71,261,357 and revenue of $74,213,801. Mr. Hickey said ordinary expenditures were estimated to be up $12,000,000 or 20.2 per cent over last year, while revenue would increase $14,770,830 or 24.9 per cent.

Premier Alex Campbell, who said in January this would be an election year, had been expected by some to call an election after the budget speech rather than face defeat on the floor of the house. But he moved an adjournment to 2:30 p.m. today.

With the speaker able to vote only to break a tie, the government could be defeated if all 15 Progressive Conservative members and the one independent Liberal vote against the 16 Liberals in the 32-seat house.

SAYS MEANS NOTHING

Alban Farmer (PC—Queens 6th), opposition financial critic, said the estimated surplus is meaningless since the government cannot keep within budget estimates. He said that in the last year the government had to obtain $5,143,181 through cabinet orders-in-council because some departments were overspending.

Mr. Hickey told the house the largest source of revenue—$48,331,448, or 65 per cent of the total—will come from the federal government through equalization payments and tax agreements. Of this just over $23,000,000 would come under the contentious development plan.

The largest single expenditure would be $19,720,766 for education, an increase from $14,972,375 last year.

The provincial treasurer said the medical-care insurance program, which comes into effect Dec. 1, will cost about $1,240,000 in its first four months. Federal government contributions under the shared-cost program will be $786,600.

Mr. Mickey forecast revenue of $68,825,182 for the current fiscal year ending next Tuesday, up from last year's estimate of $68,402,667. Total expenditure is forecast at $69,194,238, down from the estimated $69,678,632.

Fishermen Hard Hit By Mercury Pollution

TILBURY, Ont. (CP) — Bewildered, and uncertain how they're going to earn a living, about 30 commercial fishermen meeting in this community near Windsor barraged a federal fisheries department official Wednesday with questions that for the most part went unanswered.

How long will it take to clear Lake St. Clair of the mercury pollution that has contaminated the pickerel, they asked. "Two months, two years?"

And why doesn't the government close down Dow Chemical in Sarnia, identified as a heavy polluter?

"They're putting us out of business entirely," said D. F. Jubenville, 56, who's been fishing the lake since he was 13 and estimates he now has $250,000 tied up in equipment.

HOLD FISH FOR STUDY

Fishing has not been banned but all catches are being seized by the fisheries department and held, at the department's expense, on the chance the fish will later be found safe. Most of the fishermen feel it's not worth the chance.

The seizure comes as a rough blow to the local lake fishermen because they depend on the last two months of the season, April and May, for the bulk of their catch.

Many people in the area are skeptical of the department's estimate that two meals of St. Clair pickerel, found to contain seven parts per million of mercury, would be the maximum safe level for a human in a year.

"Heck, we've been eating these all winter and nothing's happened," said Mr. Jubenville.

Support came Wednesday from a Detroit newspaper which said "foreign" studies showed a lethal dose is three grams and a person would have to eat 600 of the Lake St. Clair pickerel to reach that level.

Federal sources said the recent deaths of 43 Japanese attributed to mercury poisoning occurred after the victims had eaten contaminated fish every day for a week.

A Michicagn department of natural resources official said Wednesday samples of all game fish in area waterways, including pickerel, rock bass, crappie, perch, pike, muskie and channel catfish, are being taken for analysis by the U.S. federal food and drug administration.

He added that the U.S. federal water pollution control administration was to begin taking samples of St. Clair Lake and river-bottom sediment today.

Wyandotte Chemical Corp., located on the U.S. side downstream from Detroit, away from Lake St. Clair, has admitted losing mercury residue in a chemical process similar to Dow's and waters around it are also to be sampled.

About 10,000 pounds of fish, valued at $8,000 have so far been seized in Canada.

Postmen Freed

SAN FRANCISCO (AP) — A federal grand jury refused Wednesday to indict 13 postmen accused of throwing away, instead of delivering, about 5,000 pieces of third-class "junk mail." Twelve of the 13 have resigned since their arrest last Feb. 4.

Big for its size

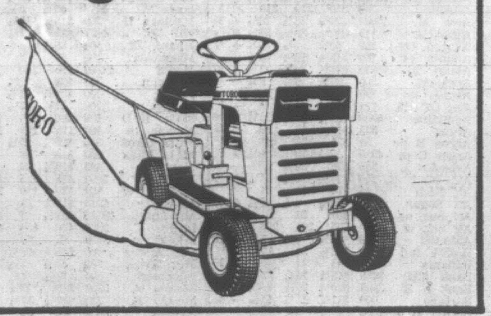

TORO 5 h.p. Premium. 5 h.p. of rugged tractor—built to *last*, like all TORO engineered features. Like: the 25" floating cutter housing (move it up or down with a convenient lift lever), lifetime-lubricated 3 speed gear transmission . . . and that's just the beginning. See us first. Then compare the TORO 5 h.p. to any other mower in its price range. It's easy to sell yourself on a TORO.

TORO. Trust a TORO. Trouble-free as mowing can be.

B.C. Power Mower
SALES AND SERVICE
NOW AT 2100 DOUGLAS
OPEN 6 DAYS, 8:30 to 5:00 382-6513

Natrusco: Our special plan of attack on the stock market.

Our common stock fund doesn't have much in common with ordinary mutual funds.
For one thing, it's completely free of salesmen's commissions. And backed up by a company handling more than two billion in assets.
And for another, it's administered by some of the best brains in the business. Experts in every investment field. So you can be sure your money's going where it'll do you the most good. Whether you've got a lot or a little at stake.
Natrusco. The stock market made easy.

The Moneycenter

Go to your National Trust office for a prospectus.

1280 Douglas Street · 2190 Oak Bay Avenue
Hillside Shopping Centre

What makes Olds Cutlass S so "S"?

It's the sportiest Cutlass of them all! Holiday Coupe or Sports Coupe styles, both with sweeping lines that make Cutlass S the freshest fastback on the road today.

Sporty new hood with raised pods. Splendidly sculptured rear bumper. Streamlined ventless side windows on the Holiday Coupe for windows-down looks with windows-up comfort.

Standard Rocket V8 engine, with Positive Valve Rotators to prevent carbon build-up and deliver longer, more efficient engine operation. Or a standard Action-Line 155 hp six.

Smooth coil springs at each wheel. Spritely 112-inch wheelbase. Sure, steady handling that makes driving and parking a snap! Standard GM safety features to help you travel in confidence.

See the Cutlass S. Shift into Oldsmobile status via Cutlass S . . . you'd expect to pay more, but you won't. Olds Cutlass S—your S-cape from the ordinary.

GM MARK OF EXCELLENCE

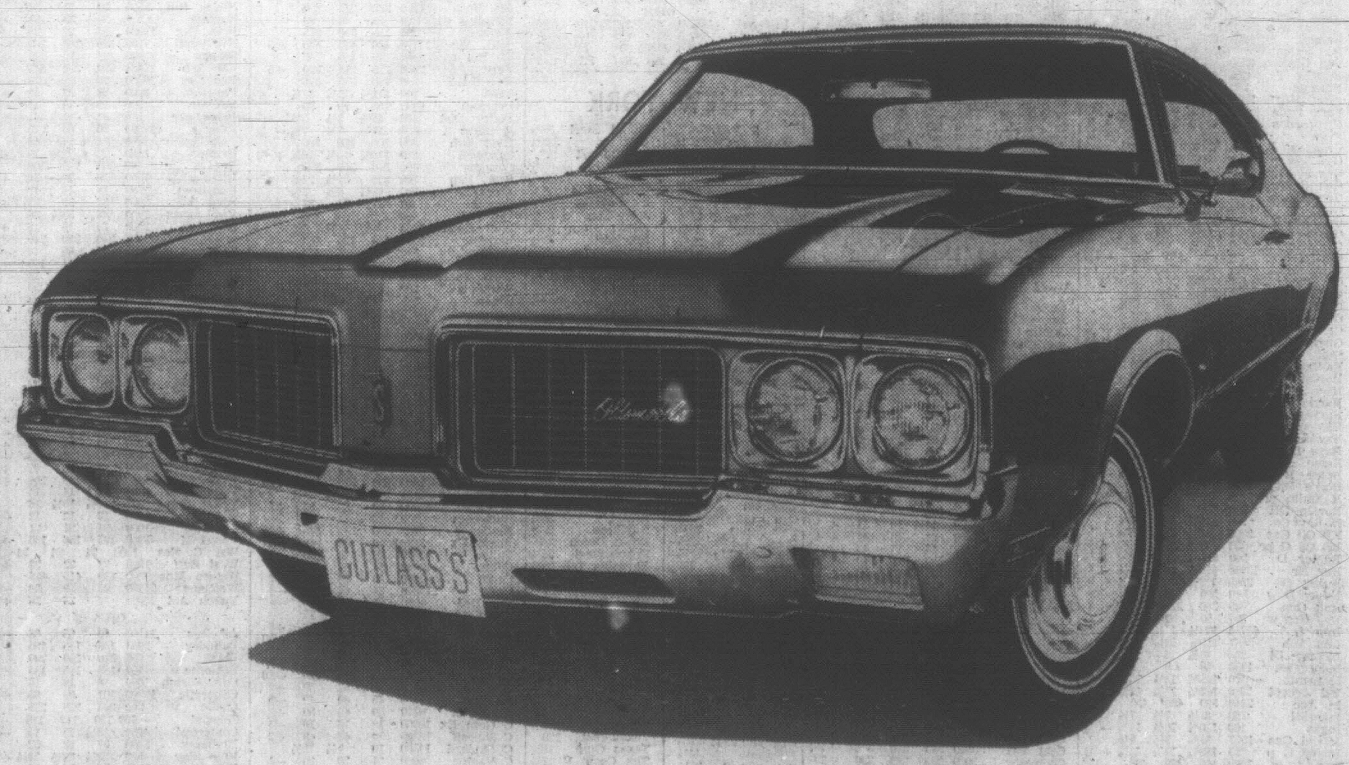

SEE YOUR LOCAL AUTHORIZED OLDSMOBILE DEALER

AUTHORIZED CUTLASS DEALER IN VICTORIA:

CORNELL CHEVROLET OLDSMOBILE LTD.

3050 Douglas at Finlayson, Victoria Phone: 385-5777

TORONTO MARKET TRADING

TORONTO CLOSING STOCKS
Distributed by CP
Toronto Stock Exchange—March 26

Complete tabulation of Thursday transactions. Quotations in cents unless marked $. z—Odd lot, xd—Ex-dividend, xr—Ex-rights, xw — Ex-warrants. Net change is from previous board-lot closing sale.

INDUSTRIALS

Stock	Sales	High	Low	Close	Net Ch'ge
A—B					
Abet Black	2220	400	400	400	
Abitibi	7925	$11½	11¼	11¾	+ ½
Abitbi 7½p	95	$51¾	51¼	51½	+ ¼
Acklands	750	$9	8⅞	9	+ ⅛
Acres L	88365	$15½	14⅞	15	
A.G.F.M	1271	9	8¾	8¾	
Agra Vegt	7065	36⅜	6¼	6¼	— ⅜
Agratec I	z90	260	250	260	
Aimco Ind	4330	$16	14⅜	15¼	+ ⅜
Aita Gas T	7372	642	41	41¼	+ ⅜
Algo Cent	280	$6½	6⅜	6½	+ ⅛
Algma	92122	$14¼	13⅜	14⅛	+ ⅜
Algon	100	310	310	310	—13
Alon Al	10964	$29¼	28⅞	29¼	+ ⅜
Alcan pr	115	$33¼	33¼	33¼	+ ¼
Allarco Dv	100	$5⅝	5⅜	5⅝	+ ⅛
Alumin pr	100	$16½	16½	16½	
Almin 2p	150	$32¼	32¼	32¼	+ ¼
Angio-cn	300	$6⅜	6⅜	6⅜	— ⅛
Angio-c pr	100	$16	16	16	
Ang CT 315	175	438	36	38	— 1
Aquitaine	6500	$21¾	20⅞	21½	+ ¾
Argus	525	$16	16	16	— ½
Argus B pr	50	$34	34	34	+ 1
Argus C pr	4980	$10½	10⅜	10½	+ ⅛
Asbestos	255	$26	25½	25½	— ½
Atc oind	250	$14⅛	14⅛	14⅛	+10
Atl Rich	25	674	74	74	
Atl Sugar	0000	$9¼	8¾	8¾	+ ⅛
Atl Sug pr	310	861	61	61	+ ⅛
Atl Sug w	900	265	265	265	+10
Auto Et	400	$6⅝	6½	6⅝	— ⅜
BACM Ind	200	$22½	22¼	22½	
Bahama	700	45	44	45	+ 1
Bank Mtl	8489	$16⅜	16⅛	16⅜	
Bank N S	8805	$20½	20¼	20⅜	
Bartasco	100	$11¼	11¼	11¼	— ¼
Becker B p	1230	$9¾	9¾	9¾	
Belding w	700	320	315	315	— 5
Bell Canad	6260	$42¾	42¼	42⅛	— ⅜
Bell A pr	1950	$49¾	49¾	49¾	+ ⅛
Block Bros	3475	$5¾	5½	5¾	+ ⅛
Bombrdier	125	617	17	17	
Bow Valy	4375	$22½	21½	22½	+ 2
Bow Valy w	1800	417	16	17	+ 1
Bow-m pr	85	$37½	37½	37½	
Bramalea	910	$5¼	5¼	5¼	
Bramal w	400	360	330	330	—30
Brascan	2414	$16¼	15⅞	16⅛	— ⅛
Bright	76	$95	94	95	+ 1
BC Sugar	700	$17½	17¼	17⅜	
BC Phone	250	$66	65	66	+ 1
BCPh 4¾ p	215	553	53	53	
BCPh 1956	56	$59¾	59¾	59¾	+1¼
BCPh 6.80	200	$24	24	24	+ ¾
Brinco	568	485	480	485	+10
Burns Fds	415	$27½	27	27½	— ½
Burrard	250	$6	6	6	— ⅛
C—E					
Cad Dev	3691	$6⅛	6¼	6¼	— ⅛
Cad Dev b p	405	$17¼	17¼	17¼	
CAE Ind	325	495	485	485	— 5
Calgary P	1350	$23¾	22¾	23¾	
Calgy 540 p	50	488	88	88	+ 2
Calvrt Die	200	100	100	100	+ 1
Cambridg	z20	$6⅝	6⅜	6⅜	
Campeau	325	35	5	5	+45
CD Sugar	310	$34⅞	34½	34⅞	+1⅝
Can Cem	113	834	34	34	— ¼
Can Malt	350	$21½	21	21	— ⅛
Can Malt p	4160	85	83	83	
C Nor West	100	240	240	240	—10
C Packrs	165	$20⅜	20⅜	20⅜	— ⅛
Can Perm	900	$11	11	11	+ ¼
Can Brew	3960	$8½	8¼	8¼	
C Brew Ap	125	$29½	29½	29½	+ ⅛
C Brew Bp	30	$35½	35½	35½	+ ⅜
CB Alum A	400	$21⅜	21⅜	21⅜	+ ⅛
Cdn Can A	170	$5½	5½	5½	+ ⅛
OC Manag	50	462	62	62	+ ¼
Cdn Equty	200	$6½	6¼	6¼	+ ¼
C Curtis	1100	95	80	95	+10
C Found pr	z17	$12¾	12¾	12¾	
C Goldfe	1505	$5⅜	5⅜	5⅜	
C Hydro	950	$13⅜	13⅜	13⅜	
C Imp Bank	9520	$21¼	20⅞	21¼	— ⅛
CGOL	11400	$11¼	10⅜	11	+ ⅛
C Ind Gas p	600	$26½	26½	26½	+ ⅜
CIL	630	$11⅜	11⅜	11⅜	
C Interurb	400	315	300	300	+10
C Intrurb p	200	$7⅞	7¾	7⅞	+ ⅛
C Marconi	1150	410	400	410	+10
CP Inve pr	1040	$28⅞	28	28⅝	+ 1
CP Inve w	7230	680	650	680	+25
CPR	4898	$36⅜	65½	65⅝	— ⅛
CPR $3. pr	3840	86¾	8⅝	8⅝	+ ⅛
Cdn Tire	39	$73½	73¼	73½	+1½
Cdn Tire A	731	668	67¾	68	
C Util w	200	780	760	760	+60
CWN 5½ p	z5	$13½	13½	13½	
C Westing	100	$12¾	12¾	12¾	+1⅜
Canron	195	$15½	15⅜	15½	
Capit Div	1800	230	225	230	+10
Cara	900	98¾	9¾	9¾	
Carrier JD	120	$11⅞	11⅞	11⅞	— ⅛
Carrier w	725	850	850	850	+75
Cassidy L	125	420	420	420	— 5
Casidy A p	600	$8½	8¼	8½	
CDP Com	200	$5⅜	5⅜	5⅜	+ ⅛
CDRH Ltd	375	87	6¾	6¾	
Chemcell	1970	$7⅞	7¾	7¾	
Chrysler	z85	$31½	31	31	
CHUM B	2410	$9⅝	6¼	6½	— ¼
Coch-Dn A	710	$25	25	25	
Columbia	200	$7¼	7¼	7¼	— ¼
Columbi p	200	$15⅝	13¾	13¾	— ⅛
Cominco	1977	$28⅝	28½	28⅝	+ ⅛
C Savings	200	$9	9	9	
Compro	200	200	200	200	
Compr Ap	z50	$10¼	10¼	10½	
Comtech	1600	130	125	130	+ 5
Con Bath	305	$21⅞	21¾	21¾	— ⅛
Con Bath w	3200	130	100	105	+ 5
C Bath 68 w	z15	760	760	760	
Con Bldg	1800	125	120	125	
Con Textile	100	$12¼	12¼	12¼	+ ¼
Con Distrb	1350	$20½	20	20	— ½
C Gas	10285	$15⅝	15⅝	15⅝	+ ⅛
Control F	500	280	270	280	+15
Corby vt	1365	$25	24½	24½	— ½
Cornat Ind	100	140	140	140	
Coronatin	2000	130	130	130	— 5
Coron 2w	2000	12	10	10	— 2
Corp Food	550	$9¾	9½	9½	
Cosms	100	250	250	250	
Costain R	100	85	5	5	+ 5
Couvret P	z40	37	7	7	
Crain R L	3960	$18⅜	18¾	18⅜	+ ⅛
Crestbrk	500	88	9	9	
Crwn Life	100	$29¾	29¾	29¾	— ⅜
Crwn Trst	z85	$11	10⅜	11	
Crush Intl	1900	$14¾	14⅜	14¾	
Cygnus A	1850	$5¼	485	495	— 5
Cygnus B	1335	$5	480	485	— 5
Dale-R pr	300	$7¼	7¼	7¼	
Debhld B p	z15	$73½	73½	73½	
Delta Elec	100	190	190	190	
Distl Seag	3770	$54¼	53	54¼	+1½
Dome Pete	310	$90	80	80	
D Bridge	750	$14¾	14½	14¾	+ ⅛
D Citrus	200	$6¼	6¼	6¼	— ⅛
D Coal pr	100	$14⅜	14⅜	14⅜	+ ⅜
Dofasco	3250	$22	21⅝	21⅞	+ ¼
D Scotish p	25	$32	32	32	+1½
Dom Store	2840	$14	13⅞	14	+ ¼
Domtar	4670	$16⅜	16	16¼	
D Textile	1275	$12	12¼	12¾	
Dupont	825	$23	22¾	23	+ 1
Dylex Div	100	$7⅜	7⅜	7⅜	+ ⅜
Dylex D A	1600	$5⅜	5⅜	5⅜	+ ⅛
Econ Inv p	25	$32	32	32	+1½
Eddy Mtch	350	$16¼	16	16	+ ¼
E-L Fin	100	$7¼	7¼	7¼	+ ¼
E-L Fin w	225	230	225	230	+ 5
Electro It d	275	$28½	28	28½	+ ⅛
Emco	z25	$13¾	13½	13¾	
Erie D	200	$9¼	9¼	9¼	— ⅛
Erie D A	100	$9⅝	9⅝	9¾	
Exquisite	500	$9	9	9	+ ⅜
F—J					
Falcon	3449	$176½	175	175½	— ½
Fam Play	1525	$11⅞	11¾	11 ⅜	— ⅛
F Play w e		See list below.			
Fanny	z25	$24	24	24	
Fed Farm		See list below.			
Fed Grain	2550	$6¼	6¼	6¼	+ ⅛
Finning T	100	$11⅜	11⅜	11⅜	— ⅜
Fittings A	100	16	16	16	— 2
Fleet Mfg	2200	110	105	105	
Ford Cnda	95	$59¼	59¼	59½	— ¼
F Seasons	200	$11½	11¼	11½	+ ¼
Fraser	1960	$30	29¾	30	+ ¼
Fruehauf	z5	$18⅜	18⅜	18⅜	
Gaz 5.40 p	25	$53½	53½	53½	+ 2
Gaz M 68w	270	180	180	180	+30
Gen Baker	200	425	425	425	
Gen Distrb	150	$11⅜	11⅜	11⅜	+ ⅛
GMC	1289	$81¼	80½	80¾	+ ⅛
Genstar L	429	$13½	13½	13½	+ ⅛
Gesco Dis	100	$5½	5½	5½	
Glendale	600	$8⅝	8½	8¼	+ ¼
Goodyer	10	$110	110	110	—7½
Grnb Ind	500	$5½	5⅜	5⅜	
GL Paper	475	$23¾	23¼	23¾	
GL Power	200	$18½	16½	16½	
G NCapital	450	$5⅜	5⅜	5⅜	
Gt W Life	295	$112½	112	112	— 1
Gt WSadd	650	$5⅝	5¼	5⅜	+ ⅛
Greyhnd	412	$11⅜	11⅜	11⅜	+ ⅛
Gulf C	10748	$18¼	17½	18¼	+ ⅜
Halifax D	410	200	190	200	+20
Hardee	1205	90	85	90	+ 5
Hard Cry A	350	$13	13	13	+ ⅛
Harris J S	800	245	240	240	
Harveys F	8375	220	195	220	+20
HWood A	1000	175	175	175	+ 5
Hawker S	800	235	230	230	— 5
Hays Dna	z100	$9⅞	9¼	9⅞	
Home A	4119	$19¾	19¾	19	+ ⅜
Home B	250	$19⅜	19¼	19⅜	
Horne Pit	2180	280	270	270	—10
H Smith pr	25	$29½	29½	29½	+2¼
Howdn DH	900	350	350	350	
H Bay Co	200	$18¾	18¾	18¾	
HB Oil Gas	2805	$46	44½	45½	+ 1
HB Oil G pr	55	$58⅜	58⅜	58⅜	+1⅜
Hunter D	200	$12	12	12	
Hur Er	13150	$16⅜	16¼	16¼	— ⅛
Husky Oil	2200	$12¾	12	12⅜	+ ⅜
Husky D w	540	550	525	525	—25
Imp Gen	300	280	275	280	+ 5
Imp Gen w	700	80	80	80	
Imp O	61215	$22¼	21¼	22	+ 1
Imp Tob	3887	$15¼	15¼	15¼	+ ¼
Income Di	270	$6⅞	6—	6⅞	— ⅛
Indal Can	1250	$9	9	9	
Industmin	300	$15¾	15⅜	15⅜	+ ⅜
Ind Accept	5229	$15¼	14⅜	14⅞	+ ¼
In Acc	2340	500	490	490	
Ingersol	100	$7½	7½	7½	
Inglis	100	$10⅜	10⅜	10⅜	— ⅛
Inland Gas	3027	$9¾	9¼	9¼	
Inland G p	225	$13¾	13¼	13⅜	+ ¼
Intr Cty w	1000	400	400	400	—45
Intrmetco	200	425	415	425	+15
IBM	44	$362	360	362	+ 7
IMC	100	$14½	14½	14½	+ ¼
Int Nickel	7263	$49½	48¾	49	— ¼
Int. Util	6400	$27¾	27¾	27¾	+ ⅜
Int Util pr	100	$28½	28½	28½	— ⅛
Int Div	1500	170	165	170	+15
Intpr Pipe	5105	$22¼	22	22¼	+ ⅛
Int Pipe w	1400	875	865	870	+20
Intpr Steel	3640	86	5⅞	6	+ ⅛
Intpr Stl pr	100	$20⅜	20⅜	20⅜	— ⅛
Inv Group	290	88	8	9	— ¼
Inv Grp A	3880	$8⅛	8¼	8¼	— ⅛
Inv Grp S p	3055	$20	19⅝	19⅝	+ ⅜
In Overseas	128	$34½	34½	34½	+ ⅜
IOS Ltd	910	$12¼	12⅜	12⅜	— ⅛
ITL Ind	325	67⅜	7⅜	7⅜	
Ivaco Ind	350	$5⅜	5⅜	5⅜	— ⅛
IWC Ind	300	320	320	320	—10
James I	11900	295	275	285	+15
Jefferson	3300	$13	12⅝	13	+ ⅛
Jeffersn w	750	430	400	400	—25
Jockey C	6801	460	445	450	+10
Jockey A p	525	$7¼	7¼	7½	+ ⅛
Jockey B p	100	$6⅞	6⅞	6⅞	
Jockey 2 p	z100	$8½	6¾	6½	
K—N					
Kaiser Re	3085	$19⅜	19¼	19⅜	+ ⅜
Kaps Tran	3070	$11⅜	11¼	11½	+ ⅜
Keeprite P	300	$11¾	11¾	11¾	+ ¼
Kelly D A	z1	$7⅞	7⅞	7⅞	
Kelsey H	900	$9	9	9	
Kenting e	2350	8	3	6	+ 3
Koffler	z50	$11¼	11¼	11½	— ⅛
Labatt	1812	$28¼	27—	28¼	+ ⅛
batt pr	1350	$28⅜	27⅞	28⅜	+ ⅜
Lafarge	2143	$13½	13½	13½	
Laidlaw M	1900	$7⅝	7½	7½	
LOnt Cem	600	255	250	250	+ 3
Lau Fin	243	480	480	480	+15
Lau Fn 6¼	z15	$13¾	13¾	13¾	
Lau F 2.00	100	$30½	30½	30½	
Leigh Inst	330	$18½	18¼	18½	
Levy	541	$18	17	18	+ 1
Levy A pr	420	46	5⅞	5⅞	— ⅛
Lob Co A	510	$6⅝	6⅜	6⅜	
Lob Co B	500	$6⅞	6¾	6¾	— ⅛
Lob G A pr	z35	$30⅜	20⅜	20⅜	
Lob G B pr	325	$22⅜	22¾	22½	+ ⅛
Loeb M	1175	$5⅝	5¼	5⅜	— ¼
Maclean H	200	$15¼	15¼	15¼	
MB Ltd	4427	$33	32⅝	33	+ ⅜
Magna El	400	$8¼	8	8	— ¼
Magnason	100	$7	7	7	+ ½
Magnt	11600	195	160	170	+10
Magnum	300	$23	21⅜	21⅜	— ¼
Maher	100	$21⅞	21⅞	21—	—1⅛
Maher pr	200	$7½	7½	7½	
Major H D	100	180	180	180	+15
Manoir In	400	175	170	170	
M Lf Gard	325	$25⅜	25½	25½	— ½
M Lf Mtls	200	$18	18	18	+ ⅛
Maritime	400	$16¼	16	16¼	
Marlboro	1800	435	425	435	+10
Marlboro w	900	150	150	150	
Mass-Fer	6215	$15⅝	15	15	
Mc Lghl	29985	$7½	7	7½	+ ⅜
Metro Stores	200	$25½	25½	25½	+ ⅛
Mitt Brick	200	$5¾	5½	5½	+ ⅛
Mindustri	300	$7¼	7¼	7¼	
Molson A	3793	$18	17¾	17¾	+ ⅛
Molson B	z25	$17⅜	17⅜	17⅜	
Montex	3500	40	39	39	+ 4
Mnt Trst	100	$12	12	12	— ¼
Moore	3444	$37⅝	36⅝	38¾	— ⅛
Morse A	150	$13¾	13¾	13¾	— ⅛
Morse B pr	50	$33	32¾	33	
Murphy	300	$6¼	6	6¼	+ ⅛
Murrtit B	z100	$6⅝	6⅝	6⅝	
Mirrit B w	150	430	430	430	+20
Nabrs Dig	700	$12½	12	12¼	+ ¼
Nat Groc p	35	$25¼	23¾	25¼	
Nat Trust	100	23	23	23	+1¾
Neneer F	10170	$5⅝	5½	5½	
N Provid D	1000	105	100	105	+ 5
Noranda	3472	$36¼	35⅝	36	+ ¼
NA Rockw	z25	$18	18	18	
Nor Cn G	5100	$12⅞	12⅜	12⅜	
Nor Ctl B p	885	$26⅝	26½	26¼	— ¼
Nor Ctl w	750	660	645	660	+45
NW Util p	80	$52	52	52	+ 2
NS L P	1075	$7	7	7	
NuWest H	750	490	485	490	+10
O—S					
Ocean Cm	100	$20½	20½	20½	
Oil Patch	3900	$5⅜	5	5⅛	+ ⅛
Okanagan	24	340	340	340	
Orlando R	200	$6¼	6¼	6¼	
Osisp Ind	4065	$7⅜	7¼	7½	
Oshawa A	5903	$20	19¼	19½	+ ⅛
Oshawa w	3650	370	340	350	
Overind 2 p	z75	350	350	350	
Pac Pete	2128	$29⅜	29⅜	29½	
Peace Riv	400	240	235	240	+10
Pembina	616	$24¼	24	24⅜	+ 1
PC Jwl pr	z17	892	92	92	
Petrolna	3100	$15¼	15¼	15½	+ ¼
Pitts Eng	200	$10⅝	10⅝	10⅝	— ⅛
Pow Corp	1440	$9⅝	9¼	9¼	
Pow C 5 pr	300	$10½	10½	10½	+ ¼
Pre Trst	z14	$300	285	285	
Price Com	1827	$13¾	13½	13⅝	— ⅛
Prov B Can	110	$10⅝	10⅝	10⅝	
Prov Ind Org	280	$14¼	14¼	14¼	— ⅜
Readers D	800	$5½	5	5	— ¼
Reed Oslr	1600	$22½	22½	22½	+ ⅜
Reichhold	100	$8	8	8	
Reitman	100	$21½	21½	21½	
Revelstk	9100	$13	13	13	
Rileys D	400	230	230	230	
Rothman	225	$18⅜	18⅜	18⅜	+ ⅜
Rothman w	1245	380	360	380	+20
Rothm A p	45	$83½	83¼	83½	— ½
Rothm B p	100	$19	19	19	— ⅜
Roy Bk	17965	$22⅜	21⅞	22	— ¼
Royal Trst	2356	$28¾	28	28⅝	+ ⅜
Russell H	950	$21½	21	21½	
Russl H p	100	$23	23	23	
SIL Cem A	300	$20½	20¼	20¼	— ⅛
St Maurice	2400	100	96	100	
Sayvette	400	400	400	400	—2
Schneid b p	255	$7¾	7¾	7¾	
Scintrex	60	$14½	14¼	14½	+ ¼
Scot York	1250	$13½	13	13¼	
Scot Mis pr	100	$8	8	8	
Scot Paper	z50	$22¾	22¾	22¾	
Scotia	225	$9¼	9¼	9¼	
Seaway	83295	$15	12½	14	+1¾
Sea p	73515	$5	405	455	+15
Sea w	11508	110	85	94	+14
Secur Cap	2350	275	240	275	+45
Selkirk A	z5	$14¾	14¾	14¾	
Shaw LE A	100	$7½	7¼	7½	+ ⅛
Shaw Pipe	2200	$12	11¾	12	+ ¼
Shell Inv p	250	$28	28	28	
Shell Inv w	1735	$14	13¾	14	+ ¼
Shell Can	1000	$29	28¼	29	+ 1
Shepherd	z25	485	485	485	
Shulty's	100	$6⅞	6⅞	6⅞	+ ⅜
Sifton Pro	5400	330	325	330	+ 5
Silvenwd A	600	$19¾	19¼	19¼	+ ¼
Simpsons	1893	$18⅞	18½	18⅝	+ ⅛
Simpson S	506	$25½	25¼	25½	+ ½
Slater Stl	600	$13⅜	13⅛	13¼	
Slate Walk	100	$7⅞	7⅞	7⅞	
Soby Stor	z40	$8	8	8	
Southam	825	$59½	58	58	— 1
Steel Can	7833	$22½	22¼	22½	+ ⅛
Steinbg A	300	$13⅜	13½	13½	+ ¼
Ster Trust	100	$6⅞	6⅞	6⅞	
Stuart Hse	600	$5½	5	5½	
Suptst com	200	$8¼	8¼	8¼	+ ⅜
Suptst od	75	$38	37	37½	+1½
T—Z					
Tancord	z5	215	215	215	
Tancord p	z5	140	140	140	
Teledyne	100	$9¼	9¼	9¼	+ ⅜
Texaco	2050	$22⅜	22¼	22⅜	+ ⅛
Texaco pr	100	$54	54	54	— 1
Thom Nes	6525	$21½	21	21½	+ ⅛
Tone Craft	310	18	18	18	
Toromont	2500	95	92	92	+ 2
Tor Dm Bk	3648	$21½	20¾	20⅞	— ⅜
Towmart	100	75	75	75	
Traders A	6077	$10⅞	10½	10½	+ ⅛
Traders B	100	$10½	10½	10½	+ ⅛
Trader A p	200	$19	19	19	+ ¼
Trader B p	z50	$23¾	23¾	23¾	
Trader 65 w	2325	125	100	120	+20
Trader 69 w	200	260	260	260	+10
Transair	100	390	390	390	—10
Tr C Pl	16450	$27½	27½	27½	
Tr Can A pr	214	$37	35½	36	+ 1
Tr Can P w	340	875	865	875	
Trans Mt	1773	$15⅝	15½	15⅝	
Trans-PPL	100	$13⅜	13¾	13⅜	— ⅜
Trizec Crp	1700	135	125	135	+10
Trizec w	2700	40	40	40	
Tru-Wall	300	225	225	225	
Un Carbid	2880	$13½	13¼	13½	+ ⅛
Un Gas	5450	$14¾	14⅜	14¾	+ ¼
UGas A pr	100	339	39	39	+ 1
Union Oil	230	$42	42	42	
U Corp B	z28	$16½	16½	16½	
Un Fn Mgt	100	$10⅜	10⅜	10⅜	— ⅛
Un Wbn w	z20	600	600	600	
U Sections	600	$13¼	12¾	12¾	
Van Der H	700	$5¼	490	490	—22
Van Ness	3800	155	150	155	+ 5
Versafd	670	$11½	10⅜	10⅜	— ⅜
Versatile	3450	450	400	450	+60
Versatil A	5450	325	295	325	+30
V Wood A p	700	$6	5⅝	6	+ ⅛
Vulcan	10600	$8	7⅞	8	+ ⅛
Wajax	200	$9½	9½	9½	+ ⅜
Wainoco O	100	345	345	345	— 5
Walk GW	1372	$47⅜	47½	47⅜	+ ⅛
Watburne	850	$9¼	8⅝	9⅜	— ⅛
Wburn wt	225	650	640	650	+25
Westc'st	605	$22⅜	22	22¼	+ ¼
West Ind	600	180	155	165	+35
W Bridcast	850	$20⅛	20	20⅛	+ ⅛
W Bcas A p	330	$28¼	28¼	28¼	
W Cdn Seed	1800	225	215	220	+10
W Elec E	100	425	425	425	+ 5
W Pacific	1550	490	480	490	+15
WSupplis A	200	$7½	7½	7½	+ ⅛
Weston	3825	$23	22½	22½	— ⅜
Wstn 4½p	z5	$65½	65½	65½	
Wstn 6pr	z5	$70	70½	70½	
White Pas	225	$21¾	21¾	21¾	+ ¼
Woodwd A	1755	$17½	17½	17½	— ⅛
YR Prop	z100	$8½	6½	6½	
Zellers	1470	$10¾	10½	10⅝	— ⅛

MINES

A—B					
Accra	3000	13	13	13	
Acme Gas	3000	13	13	13	+ 1
Agnico	z100	90	90	90	
Akaitcho	5600	49	48	48	— 1
Allied Mng	z66	71	71	71	
Am Larder	4800	73	71	73	+ 3
Ang Ruyn	4000	84	84	84	
Ang U Dev	1000	72	72	72	+ 5
Area A	3800	234	234	234	
Arnnore	1000	16	16	16	+1⅛
Asoc Porc	z27	30	30	30	
Atl C Cop	2270	58	58	58	
Avoca M	200	145	145	145	+10
Bankeno	3848	555	530	555	+25
Bankfield	1000	6	6	6	
Barnat	1250	65	65	65	+ 3
B-Dqu	1342	14½	14½	14½	—1½
Bethlm	7034	$20	19¾	20	
Bl bay	21900	11¾	10	11	+ ⅛
Bl Hawk	5300	41	40	41	+ 4
Bounty Ex	z153	13	13	13	
Brmda	10950	580	525	540	
Broul Reef	2000	32	31	32	+ 2
Brunswk	3309	650	640	650	
C—E					
Cadillac M	2000	12	12	12	+ 1
Cam Mine	8000	27½	26	26	
Camflo	1250	290	280	290	+ 5
Cam Chib	1050	$12¾	12¾	12¾	— ¼
Camp RL	100	$19¼

Inflation Will Reduce Sales in U.S. Says BCFP

Continuing pressure of inflation will trim B.C. Forest Products Ltd. sales into the U.S.—its strongest market—during the current year, the company said Wednesday.

"Economic forecasts for almost every country indicate that the continuing pressure of mounting inflation will deter real growth. Of particular significance is the forecast for the United States, by far our largest market, which indicates a real growth rate in 1970 of only some 55 per cent of 1969 and 30 per cent of 1968," said president Ian A. Barclay.

Canada faces a challenge of controlling its own inflation in the context of world markets without endangering its growth, he said.

"Failure will result in loss of world markets and a deterioration in the balance of payments bringing about more unemployment," Barclay said.

Governments, management, labor and each citizen must take responsibility for correcting the inflationary spiral, Barclay added.

The president also took issue with the proposals for tax reform in Canada, saying: "There are strong indications that on balance the proposals will be detrimental to Canada.

"Your company is concerned," he told shareholders, "that some of the proposals are inflationary; will interfere with the supply of capital required for the country's growth; and will add to the taxation of skilled hourly and supervisory employees."

PROPER BRIEF

Besides taking a part in other submissions by the industry, BCFP is compiling its own white paper brief, he said.

Canadian business is suffering because of uncertainties in the tax structure to be adopted, Barclay said.

For 1970, Barclay forecast pulp and paper will remain strong but no improvement in lumber and plywood demand, both down, is expected until late in the year.

In addition, he said, the company faces the "uncertainty" of contract negotiations.

BCFP's earnings before taxes rose to $19 million in 1969 from $16.6 million in 1968. Retained earnings at Jan. 1 rose to $55 million from $50 million.

Consolidated net earnings in 1969 were $9.36 million or $2.34 a share, compared with $8.3 million or $2.05 a share, in 1968.

The figures were based on a new calculation method which added six cents a share to 1969 earnings and eight to the 1968 figure. All comparative figures in the annual report were restated on this basis.

The company said the main reasons or the increase were higher production of pulp and newsprint and higher prices for these commodities and plywood. Net sales rose to $129.2 million from $118.68 million.

BCFP said "adverse factors" included fluctuating lumber prices, reduced lumber production, and rising costs. A rough winter in 1969 sharply affected log and lumber production.

NEW WAREHOUSE

FOR RENT: Choice location; dock loading; plenty land to extend building.

R. Hanson at Island Homes Ltd — 386-7545

Jamaica

SYSTEMS MANAGER

This position, with Alcan Jamaica Limited at Mandeville, presents a unique opportunity to participate in the continuing development of one of Jamaica's largest industries.

The incumbent will manage Alcan Jamaica's Systems function, administer and train the existing computer department of 22 persons and ensure optimum use of the Company's IBM 360/25 computer. While most applications are now of a commercial nature, he will be actively responsible for the development of an integrated management information system covering commercial and scientific areas and for developing a liaison with other Alcan companies in order to build integrated standards of performance and operations.

Growth of the Systems/Computer function in all of Alcan's international operations provides good opportunity for eventual career development after this assignment.

The candidate selected will have a history of successful technical experience in this field, demonstrated managerial skills, and the motivation to build an effective, self-perpetuating team in a pioneering computer environment.

Please submit resume in confidence to:

ALUMINUM COMPANY OF CANADA, LTD
STAFF PERSONNEL DIVISION
P.O. BOX 6090, MONTREAL 101, QUEBEC

ALCAN

THIS IS GENUINE—VENDOR INSTRUCTION

PRICE SLASH!

WAS $28,500

NOW ONLY $26,900

(Just $3,900 Cash Required)

Spacious Split Level—Very Large Treed Lot

Three bedrooms, double plumbing, very smart decor, plus big, big TV room at grade level. A family home to be proud of.

We all need at least one good break! Make this yours!!

A beautiful home — drastically REDUCED and it CAN be yours if you qualify for —

- New 1st Mortgage $19,000 (Approx.) $180 per Mo. P.I.
- B.C. 2nd Mortgage $5,000 (Approx.) $40 Per Mo. P.I.
- Down Payment Only $2,900.
- FULL PRICE ONLY $26,900 FIRM!

Give yourself a break! Act now!

CALL JIM LOBB, 384-8001 OR 592-0601 (RES.)
AND MAKE IT ALL COME TRUE!

Broadview Properties Ltd.
1039 Johnson Street Phone 384-8001

SELECTION OF HOMES

WATERFRONT
3 bedrooms, 2 bathrooms, full basement. 110 ft. waterfront, Esquimalt Harbour, 4-mile circle. **$34,900**

SEA AND MOUNTAIN VIEW — 2 ACRES:
Spotless, 10-year-old, 3 bedroom, full basement home. Beautiful gardens, orchard and grazing land. 15 minutes from downtown. **$32,900**

OAK BAY, 4 BEDROOMS:
Large stucco family home situated close to everything. **$29,900**

214 SIMS AVENUE:
Modern 3 bedroom, full basement with extra bedroom. Excellent family home. **$23,500**

To view any of these fine homes especially selected from our many listings please call

M. BARLTROP
or
C. SALMOND
384-4554 385-7721
477-3626

Gardner Agencies Ltd.
899 FORT STREET

ONE WEEK ONLY

MEN'S

SUITS OR CO-ORDINATES

SPECIAL

EASTER FEATURE

Pure wool worsted fabrics fashioned in the latest styles and shades. A large selection to choose from in reg., short and tall fittings.

$59.50

PURE VIRGIN WOOL

ONE HOUR FREE PARKING ACROSS THE STREET.

Les Palmer LIMITED
714 VIEW STREET
Just Up From Douglas Phone 382-2825
OPEN FRIDAY 'TIL 9

BUSINESS and FINANCE

Buttle-Arrow

A large deposit of carbon with characteristics of activated carbon used in pollution control equipment has been acquired by Silver Arrow Explorations Ltd. and Buttle Lake Mining Co. Ltd. The companies do not say where in B.C. the deposit is situated.

Rights to processes for treating water also are held by the companies and tests are being done by Kates, Peat, Marwick and Co. If these are favorable, it is intended to form a new company in which the two each will hold 32½ per cent interest.

Great Lakes

A 63 per cent increase in net earnings for 1969 is reported by Great Lakes Paper Co. Ltd. and a further improvement is forecast in the current year.

The company reports earnings of $5 million ($1.40 a share) against $3 million or 86 cents a share in 1968.

Sales were up 13 per cent to $75.2 million, highest on record, based on 350,709 tons of newsprint. For 1970 sales are expected to reach 444,541 tons by operating seven days a week.

Canadian Industrial

Canadian Industrial Gas and Oil Ltd. had net earnings of $8,238,000 or 41 cents a share in 1969 compared with $8,196,000 or 41 cents a share in 1968.

Revenue was $33,828,000 compared with $29,616,000 in 1968.

Crude oil and gas liquids production averaged 8,200 barrels a day, down 98 barrels due primarily to the natural decline in crude oil production from the Calgary-based company's Saskatchewan properties and a reduced allowable in the Joarcam field of Alberta.

Natural gas production increased eight per cent to an average of 88,300,000,000 cubic feet a day, while sulphur production from gas processing plants increased to 10,810 from 10,390 long tons.

Thomson

The Thomson Organization Ltd. reports its net profit for 1969 increased slightly to $8.6 million from $8.5 million in 1968.

For the year 1969, the Thomson family company is waiving entitlement to $3.2 million in dividends, representing 75 per cent of what it should have received. This brings to $11 million the amount waived since 1966.

Bell Plans New Request For Increase

MONTREAL (CP) — Marcel Vincent, chairman of the board of Bell Canada, said Wednesday the telephone company will have to renew its request for an increase in local exchange rates if it is to provide good service to customers and reasonable returns to investors in the near future.

Vincent told Bell Canada's annual meeting the decision by the Canadian transport commission last September to allow the company to increase only some of its rates was inadequate.

He said the decision provided only about a third of the revenue increase requested and denied any increase in monthly rates for local services where the company faces most of its increased costs.

EARNINGS DOWN

Both Vincent and Bell Canada's president, Robert C. Scrivener, blamed the decrease in earnings to $3.20 a share in 1969 from $3.27 in 1968 on inflation and the company's inability to absorb higher costs by increasing its rates.

Vincent said Bell Canada will renew its request to gain an increase in local exchange rates while keeping in mind "the need for restraint in anything that may tend to increase the cost of living at this time."

As reported previously, Bell's net income declined to $113,696,000 or $3.20 a share in 1969 from $114,329,000 or $3.27 the previous year, although operating revenues increased to $842,090,000 from $758,478,000.

SPECIAL OFFER
During March
Complete Hairstyle
Regular $5.00
ONLY $4.00
By Appointment
(Closed Wednesdays)

BARBER Syrt
647 FORT STREET
PHONE 385-2855

THE ACCOUNTANT'S ADVICE

Sundry Items Often Overlooked

(This is a service of the Times and of the Institute of Chartered Accountants of British Columbia).

By EDGAR A. DOWNEY, CA

There are many sundry items of income and deductions which taxpayers often overlook in preparing their income tax returns.

Tips and gratuities are income if they are related to the taxpayer's type of employment or business, such as a waiter or cab-driver. Because such income is normally received in cash and there is no record does not mean that the tax assessor is unaware that it exists, some tax assessors even pay out tips themselves. The assessors know what is a reasonable figure for most such job types in most areas and if a tip-earning taxpayer fails to report the reasonable minimum he is likely to be asked to explain how it is that he receives so much less than other people in the same job.

Interest of last year's tax refund must always be included as income, the amount already shows in the taxpayer's file so it will certainly cause enquiry if it is not reported. All other interest, even interest earned on private and personal loans is income regardless of whether or not the borrower has any right to claim it as expense against his own income.

NOT ALLOWABLE

On the other hand interest paid on late payment of tax is not an allowable expense because it was not incurred for the purpose of producing income.

If a hobby is practised to such an extent that it is a profitable operation it is then a business and the business profit after deducting all related expenses is subject to tax. However, the occasional proceeds from the sale of some hobby-craft product is not income. There is no clear demarcation line between a business and a hobby except that if the overall result is a loss then the tax assessor will be most reluctant to acknowledge that the operation is a business unless the taxpayer can show that he intended to make a profit and had some reasonable expectation of success.

Generally, if an expense is incurred for the purpose of producing taxable income it is allowable as a deduction even though no income has, in fact, been realized.

Gifts and bequests are not income to the recipient and are not subject to income tax but a gift in excess of $3,000 might incur gift tax payable by the donor and a bequest under a will might incur succession duty which would normally be deducted before the bequest is tranferred.

Income from property received by gift is income; but if the gift is by a man to his wife (or vice versa) or to a child under 19 years of age then the income is taxed in the hands of the donor and not in the hands of the person who actually received the income.

FEES DEDUCTABLE

Tuition fees are deductible from the income of the student provided that they are paid to a Canadian educational insitutiton, including private schools, and amount to more than $25 each. The means any educational course, even night school courses, as long as the fee is at least $25. It is important to recognize that the deduction is allowed to the student. Where a parent pays schools fees for his children the amount may not be deducted from the parent's income but may be deducted by the student and, thereby, reduce his income to less $950 so that he can qualify as a dependent of the parent.

The value of free trips or other prizes provided by an employer, such as in sales contests, is normally income to the employee. But a contest prize not connected with employment is not income.

Alimony paid periodically in accordance with a written separation agreement is an allowable deduction from income for the payor and is taxable as income for the recipient. But a lump sum settlement in lieu of periodic payments of alimony is not deductible, nor is it income. If a Canadian taxpayer pays alimony to a non-resident he is required to withhold 15% of each payment as non-resident tax and to remit the 15% to the Receiver General in the same way as tax deductions from salaries and wages are remitted by employers.

MUTUAL FUNDS, BONDS

WEDNESDAY

MUTUAL FUNDS	Bid	Asked
All Cdn Com	737	806
All Cdn Div	865	935
All Cdn Ven	400	437
Amer Growth	564	620
Andrese Eq	393	419
Assoc Inv	523	528
Can Growth	621	682
Cdn Chan V	631	692
Cdn Gas En	1294	1498
Cdn Inv F	442	486
Cdn Trusteed	467	510
Canafund	6238	6550
Cap Grow	858	880
Coll Mut	688	755
Com Intl	1302	1427
Com Intl Lev	358	392
Corp Inv	563	615
Corp Inv S	572	625
Dom Comp	469	510
Dom Div	314	341
Dreyfus	1172	1284
Entarea Inv	594	638
Eur Growth	665	729
Fed Finan	453	498
Fed Growth	505	555
Gis Comp	904	988
Gis Income	358	392
Growth Eq	663	729
Harvard	702	767
IOS Venture	419	458
Inter Growth	648	708
Inv Growth	1083	1184
Inv Intnl	734	803
Inv Mut	522	571
Mut Accu	524	573
Mut Bond	845	883
Mut Bond In	450	470
Mut Growth	542	593
Mut Income	527	576
Natrusco	1269	1347
Natural Res	748	817
Prov Mut	662	724
Prov Stock	587	642
Prin Growth	461	539
Regent Fund	874	955
Royfund	539	555
Until Accu	479	526
United Amer	254	279
United Ven	442	486
Uni Sav Eq	674	737
Yorkshire G	588	588
INDUSTRIALS		
Acres pfd	36	36½
OGF Special	300	310
Budd Units	580	620
CPI Com	1400	1450
Guard Grow	7¼	7⅞
Jolly Jumper	250	300
Sklar	125	175
Steadman	1850	1950
Medcom	250	325
Micro Syst	9½	10
Multi Access	6	6½
BONDS		
Dom of Canada		
Do 4¼ 72	9405	9415
Do 5½ 75	90¼	90⅝
Do 8 78	100⅞	101⅛
Do 4½ 83	72¼	72½
PROVINCIALS		
Alta Tel 8 89	97¼	—
Man Tel 8 89	97½	98
NB 8½ 89	96½	97
Nfld 8 89	94¼	96¼
NS 7½ 88	94¼	96¼
Ont Hy 8½ 94	95¼	95⅝
PEI 7⅛ 89	83⅝	94⅜
Que 8¾ 89	96	97
Sask 7¼ 88	83¼	85¼
NB 9½ 74	103	103½
INDUSTRIALS		
Bell Tel 9 76	102	102¼
CPR 8¼ 74	101	101½
Eaton 8¾ 89	100½	101½
Gulf O 8½ 74	98⅝	99
Imp O 8¾ 74	99	99⅛
NW Ut 9¾ 94	102	103
Pac C 9¼ 95	101½	—
Sim L 9½ 89	100½	101½
Sim S 9½ 75	103½	104
HB 9½ 75	103	103½
Abitibi 9¾ 90	101	101½
CONVERTIBLES		
Alta G 7½ 90	109	111
Con G 5¾ 89	81	83
Sim S 4½ 88	80	84
Scurry 7¼ 88	97	99
Tr C P 5 89	78	80
WS Tr 5½ 88	79	81

HIGH LOCATION
ROCKLAND AVENUE

Beautiful rock fireplace with rockwork on exterior plus styled shake roof gives this new home beauty, warmth and character. Three bedrooms, master has en-suite, separate dining area and large kitchen with eating area. There is a large sundeck and balcony over 40 ft. long The basement has den plus large rec. room with fireplace. This seaview home is located on approximately ½ of an acre. See it today. **$52,000**

479-1836 Call RICK KINNIS 385-7721

GARDNER AGENCIES

BUSINESSMAN'S SPECIAL

Create your own Poor Boy Sandwich at our Sandwich Bar.

ONLY **99¢**

Coffee or Tea Included
12 'til 2—and After Theatre

McPherson
Seafood and Steakhouse
No. 2 Centennial Steakhouse
388-4741

OPEN HOUSE
SATURDAY 1:30 - 4:30, 2894 ASHLEY RD.

This charming 2-bedroom home must be seen to be appreciated. Situated on almost ½ of an acre of gorgeous waterfront on a quiet dead-end street.

CHOICE WATERFRONT HOME

Modern and immaculate in every detail, this exquisite home features an attractive sunken living room with a cosy fireplace and wall-to-wall carpeting; separate dining area with wall-to-wall carpeting, spacious bright kitchen; 4-piece bathroom, and a professionally finished rec room, also with wall-to-wall carpeting **$34,950**

Ron MacDonald

CROWN REALTY 385-8731
Owned and Operated by G. D. Peaker Holdings Ltd.

8.4% to 9.6%

The DOLLARS and CENTS of a VICTORIA MORTGAGE DEBENTURE INVESTMENT

FOR ONE YEAR INVEST	Our Usual 7% Interest Paid Each Quarter	With added Share of Profits from Present Surplus, you receive 8.4% during period June 1st/69 to Aug. 31/70—per quarter:
$ 500	$ 8.75	$ 10.52
1,000	17.50	21.00
2,000	35.00	42.00
3,000	52.50	63.00
4,000	70.00	84.00
5,000	87.50	105.00
10,000	175.00	210.00

FOR 5 YEARS INVEST	Our Usual 7½% Interest Paid Quarterly Over 5 Years	With added Share of Profits from Present Surplus, you receive 9% during period June 1st/69 to Aug. 31/70—per quarter:
$ 500	$ 9.38	$ 11.26
1,000	18.75	22.50
2,000	37.50	45.00
3,000	56.25	67.50
4,000	75.00	90.00
5,000	93.75	112.50
10,000	187.50	225.00

FOR 5 YEARS INVEST	Our Usual 8% Interest Paid Quarterly Over 5 Years	With added Share of Profits from Present Surplus you receive 9.6% during period June 1st/69 to Aug. 31/70.	
		QUARTERLY	MONTHLY
$12,000	$240.00	$288.00	$ 96.00
13,000	260.00	321.00	104.00
14,000	280.00	336.00	112.00
15,000	300.00	360.00	120.00
20,000	400.00	480.00	160.00
25,000	500.00	600.00	200.00

On request, interest cheques mailed to arrive on the 1st of each month for investments over $10,000. You may compound interest quarterly if you prefer. May we send you full information and our prospectus?

Call Mr. Douglas Hawkes at 384-7123—990 Blanshard St.

CANADIAN WHISKY. THOMAS ADAMS DISTILLERS LTD., TORONTO, VANCOUVER.

The Great Adams Gold Stripe Secret.

(The pleasure's inside the bottle)

Adams Gold Stripe Fine Canadian Whisky.

This advertisement is not published or displayed by the Liquor Control Board or by the Government of British Columbia.

Gov't Knuckles Under Before Mother Power

DUNCAN — Mother power was demonstrated on Wednesday when six mothers from Somenos area met deputy minister of highways H. T. Miard and received a commitment for the construction of an underpass at Sprott Lake Road and Trans-Canada Highway.

Mrs. Arthur Roberts and Mrs. Patrick Mullins, joint spokesman for the delegation, said today the deputy said the underpass will be in service in the next two months or "definitely for the coming September school term."

The mothers, whose children attend Somenos Elementary School, met with Robert Strachan, Cowichan-Malahat MLA, Gerry Smith, North Cowichan mayor, a member of Duncan Jaycees and the deputy minister in Victoria.

The women stressed the necessity for a safer crossing at Sprott Road which has a standard school crossing sign plus a sign warning drivers to decrease speed from 60 to 30 when children are on the highway.

The intersection is near North Cowichan municipal hall where a small hill makes visibility poor. RCMP and school patrol officials indicated earlier this year the crossing was too dangerous for even school patrols.

After presenting a brief to the department of highways earlier this year the Duncan Jaycees received a letter from the department indicating the warning signs as posted were sufficient protection.

Shawnigan Student Wins Speaking Prize

DUNCAN— Malcom MacLure of Victoria, a student at Shawnigan Lake School, won this year's Rotary-sponsored "Adventure in Citizenship" public speaking competition held at Cowichan Senior Secondary School.

Given a choice of topic about which era he would wish to live in, MacLure chose the present day and edged out three other area students.

The others were: Glen Dias and Russell Getz, both of Cowichan Senior, and Catherine Fraser of Gulf Islands Senior Secondary School at Ganges. Only two marks separated all the competitors.

Judges were Dr. J. B. McLean, Mrs. Phoebe Noble and Arthur Webb, all of University of Victoria faculty.

The winner goes to Ottawa May 11 to 14 with other winners from throughout the province and across Canada where they will be guests of Ottawa Rotary Club. MacLure, on his return home, will address Duncan Rotary Club on his "'Adventure in Citizenship."

MacLure is the son of Dr. and Mrs. K. C. MacLure of 3290 Woodburn Ave., Victoria. He is 17.

New Role Ahead For Yacht Club

MAPLE BAY — Maple Bay Ratepayers' Association voted unanimously Tuesday night to use the former Maple Bay Yacht Club for recreation.

The yacht club is moving to new premises on a site now under construction on Genoa Bay. The waterfront building was purchased from the club by the municipality of North Cowichan and will be occupied until May by the club.

The ratepayers' resolution will be forwarded to North Cowichan Recreation Commission which will be directed in its operation of the premises by a committee composed of John Roome, Sed Howard, John Getgood, John Bromilow and Norm Bevan.

Ald. Margaret Robertson said the municipality will lease the premises for $1 a year which was standard practice in such cases.

Ald. Jim Roome ended the argument by commenting that "the building will rot and fall down before we ever get a committee formed to establish what is to be allowed there."

DUNCAN COWICHAN

(Duncan Office Ph. 746-6181)

DEEP-SEA SHIPS IN PORT

(All cargoes are forest products unless otherwise stated. Place names are destinations, not ports of registry.)

Harmac — Otradnoe.

Nanaimo — Colorado Star, U.K. and continental Europe.

Chemainus — Stove Caledonia, Australia.

Cowichan Bay — Forestland, Europe.

Esquimalt — Hai King, Japan.

Port Alberni — Tai Ning, Japan; Espectation, Australia.

Crofton — Columbialand, U.S. Atlantic; Ragnhild, U.K. and continental Europe.

Ducan Bay — Star Billabong, Germany.

Gold River — Gimleland, U.K.; Simon Von Utrecht, Europe.

Victoria — Floridaland, South Africa; Belforest, Africa; Lorina, Puerto Rico.

Sahtlam Seeking Fire Protection

DUNCAN—Residents of Sahtlam, an unorganized area about five miles west of Duncan, will meet April 5 to plan formation of a fire protection district.

Chairman of a group of interested residents is George Pastor, 26, who said there are 159 permanent homes in Sahtlam area with a population between 800 and 1,000.

Publicity chairman Mrs. Andrew Pastor, the chairman's mother, said Wednesday six canvassers had been calling on householders to obtain an opinion and "almost everyone fully supports the idea."

The move to initiate the fire protection district followed two recent fires in the unorganized area: a house fire which residents claim could have been checked if the community had fire-fighting equipment, and a fire in an unoccupied trailer.

North Cowichan fire department attended the trailer fire outside their boundaries because a worried neighbor called the RCMP, fearing a person may have been trapped inside.

A meeting of Sahtlam residents was held last week which was attended by 21 persons, they were addressed by Pat Clackson, captain of North Cowichan fire department, who outlined how a fire district could be formed.

Mrs. Pastor said the resultant savings in high fire insurance rates would eventually offset the cost of the fire protection service.

RESERVES START CLEAN-UP

DUNCAN — A spring cleanup is under way on the six main Cowichan Indian reserves with old cars being the first order of business.

The wrecks, marked for removal with orange paint, are being towed away by scrap metal demolisher Glen Harper whose crusher is the only one in the area.

Last year the Cowichan Indian Band newsletter stated there were more than 30 cars on Somenos reserve alone.

Treed 80 Hours

FORT LAUDERDALE, Fla. (AP) — Clarence Paulk, a 15-year-old high school student, returned to earth here this week after an 80-hour stint in a palm tree. Paulk's feat capped a sports marathon to raise money for local charities. The greatest hazard, Paulk said, was bikini-clad girls. "One of them walked by directly under me. And I almost fell out of my tree."

Woolco FRUIT OF THE LOOM

UNDERWEAR FOR MEN & BOYS

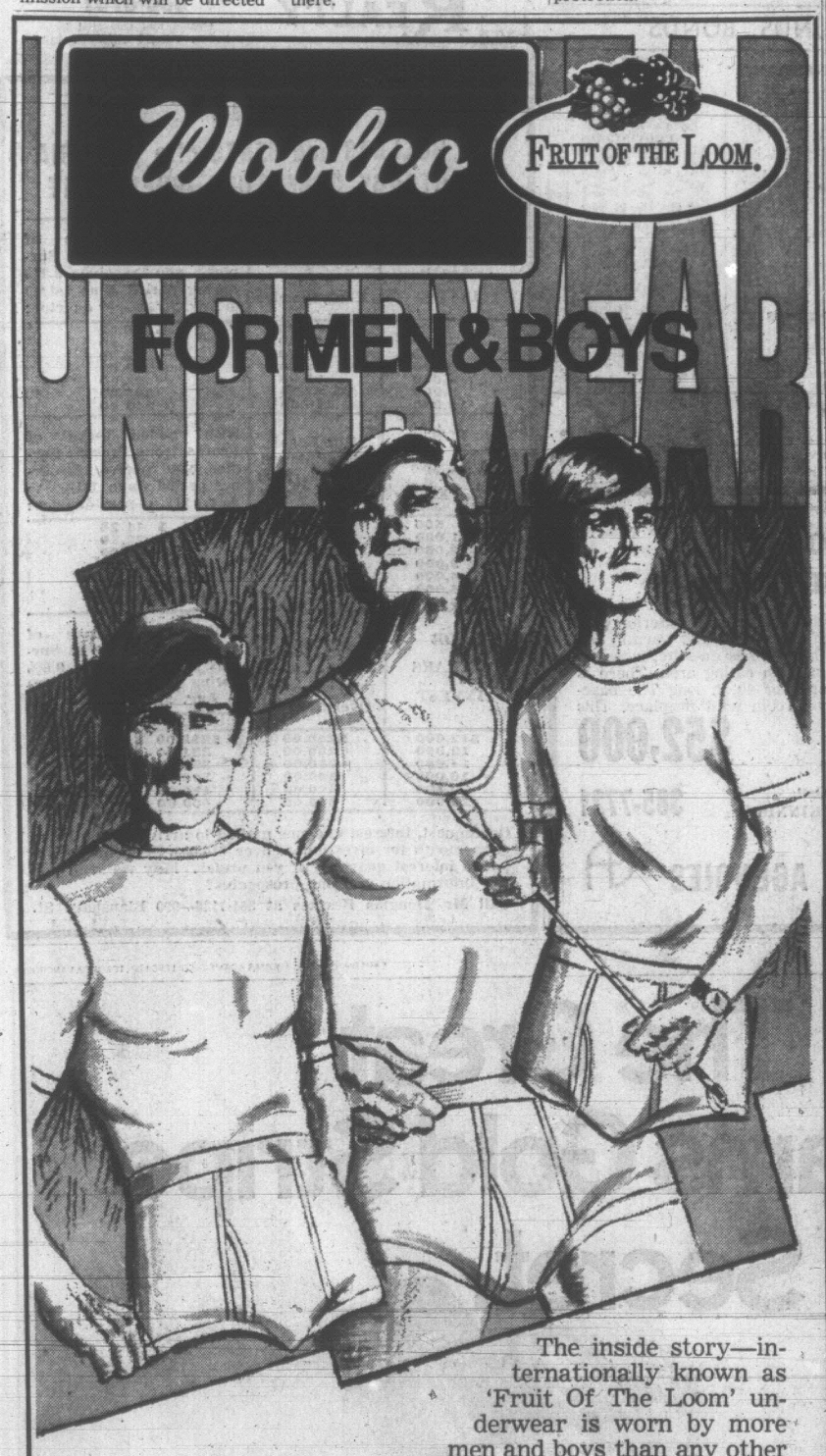

The inside story—internationally known as 'Fruit Of The Loom' underwear is worn by more men and boys than any other brand in North America!

Fine rib-knit 100% combed cotton—guaranteed machine wash-and-dry.

THE BRIEF — Featuring de luxe 'Lycra' spandex waistband . . . double seat . . . taped fly front . . . invisible elastic insert in legs. Unconditionally guaranteed.

Boys' Sizes S.M.L. (Fit 7-16 Years) 2 for 1.29

Men's Sizes S.M.L. (Fit 30-44 Waist) 3 for 2.99

THE ATHLETIC TOP—Featuring taped neck and armholes . . . bar-tacked shoulder seams . . . full cut. Unconditionally guaranteed.

Boys' Sizes S.M.L. (Fit 7-16 Years) 2 for 1.29

Men's Sizes S.M.L. (Fit Sizes 36-46) 3 for 2.99

THE T-SHIRT — Featuring taped shoulder seams . . . elasticized insert in the non-stretch neckband . . . full cut. Unconditionally guaranteed.

Men's Sizes, S.M.L. (Fit Sizes 36-46) 2 for 1.99

Open Monday to Friday 10 a.m. to 10 p.m. and Saturday 9 a.m. to 10 p.m.

Personal Shopping only, please!

MEN'S 'FRUIT OF THE LOOM' TIES Medi-knot and regular styles in all the new Spring shades ..... 1.50 to 2.50

Shop early while quantities last!

TOWN AND COUNTRY SHOPPING CENTRE, DOUGLAS ST. AND SAANICH

MOORE-WHITTINGTON'S ANNUAL

Spring Sale!

CONTINUES THROUGH SATURDAY WITH HUNDREDS OF "Happy Home Values"

Brighten and improve your home for summer living! Sale ends Saturday (closed Friday).

GRAND OPENING Empress Paints

Factory representative will be at MW Saturday, 28th, to assist you when making your selection.

Come in and see the fine selection at MW Saturday, 28th to assist you when making your selection.

★ PANELLING SPECIALS Good Variety of Types.
★ CEILING TILE, BATHROOM TILE
★ STEELCRAFT GARAGE DOORS
★ WOOD PANEL GARAGE DOORS
★ DOOR AND FRAME PACKAGE
★ COLORED ALUMINUM WINDOWS by Wescraft
★ ALUMINUM SCREEN DOORS Buy Now!
★ CEDAR PICNIC TABLES Ready to assemble.
★ CITATION KITCHEN CABINETS on display
★ FENCE MATERIALS ready to use.
★ INDOOR-OUTDOOR CARPETING easy to install.
★ PRE-PASTED WALLPAPER New at MW.

PLUS SCORES OF UNADVERTISED SPECIALS and HOME IMPROVEMENT IDEAS ON DISPLAY

ALL ITEMS SUBJECT TO PRIOR SALE, NO RETURNS or REFUNDS

MW MOORE-WHITTINGTON LUMBER LTD.

Victoria's Leading Lumber Dealer
Off Bay—Just West of Government St.

CHARGEX FOR YOUR CONVENIENCE

HOURS: Mon.-Fri., 7:30-5:00 Sat., 8:00 - 5:00

2614 BRIDGE STREET PHONE 386-1331

CLASSIFIED ADS

The People Pleasers

NOW PLEASE PEOPLE MORE!

NEW Easier to Use Method of CLASSIFIED ADVERTISING

All casual advertising in Victoria's Daily Newspapers is now charged by the WORD* rather than by the line. Agate type only, each initial, sign, abbreviation or group of figures will be classed as one word.

Minimum Advertisement 10 Words and $1.00

IT'S SO EASY

- Easier to use.
- Easier to estimate the cost of your ad.
- Easier to get fast results with a clear, concise ad — no abbreviations necessary.
- Easier still to reach the people you want to reach with your classified ad.

FULL COVERAGE CLASSIFIED RATES

		Per Word
	1 DAY	8c
	2 DAYS	16c
SAVE 12½%	3 DAYS	21c
SAVE 12½%	4 DAYS	28c
SAVE 12½%	5 DAYS	35c
SAVE 25%	6 DAYS	36c

Place your ad in Classified, Victoria's largest proven market place. That's when the action begins.

CALL 386-2121 CLASSIFIED DEPARTMENT

Victoria's Daily Newspapers

INSURANCE SCHEMES ALL DIFFER

Medical Chairs Is Gov't Game

By The Canadian Press

Every province plays the medical insurance game a different way.

Pity the Canadian who moves from one province to another. Just when he's figured out how much to pay in premiums and whether tooth fillings are covered under his plan, he is confronted with a new set of rules.

Although all Canadian provinces agreed in principle to medical care insurance schemes, three still have not joined the federal plan.

Prince Edward Island, New Brunswick and Quebec remain outside the socialized medicine fold. Prince Edward Island is scheduled to join the national plan Dec. 1 with New Brunswick and Quebec following in January. Quebec is considering a special tax of .8 per cent of an individual's pay beyond a minimum low-income level to finance the plan.

Newfoundland and Nova Scotia are the only two provinces which do not charge monthly premiums.

MANITOBA LOWEST

Ontario's premiums—$5.90 for a single person, $11.80 for a couple and $14.75 for a family—are the highest in the country. The provincial government, however, does help pay premiums for a family with an income of less than $1,300, a couple making under $1,000 or a single persons $500.

Of the provinces which charge premiums, Manitoba has the lowest—55 cents a month for a single person, $1.10 a family.

A single person in B.C. pays $5, a couple $10, a family $12.50, with assistance to those whose incomes are less than $1,000.

Alberta's fees are $5 for a single person, $10 a family. Saskatchewan charges $1 for a single person and $2 for a family.

When medical insurance first came to Saskatchewan, eight years ago, so many people took advantage of the plan by making frequent calls on doctors that the government began charging a utilization fee of $1.50 for each visit to a doctor and $2 for each doctor's house call.

If you live in Saskatchewan and become ill in another province, the Saskatchewan government will pay only what a Saskatchewan doctor would have charged. This is true of all provinces, as provincial medical associations set individual fee schedules.

In Alberta and Nova Scotia, the province pays 100 per cent of the fee schedule. In Newfoundland and B.C., doctors have agreed to accept 90 per cent—pleased to have a guaranteed system of payment. Doctors in Manitoba and Saskatchewan accept 85 per cent.

But in Ontario, doctors bill the patient for the 10 cents on each dollar that the Ontario Health Services Insurance Plan falls short of the fee schedule.

In Newfoundland, the scheme pays only a general practitioners' fee; the difference for a specialist comes out of the patient's pocket.

Manitoba, Saskatchewan, Alberta and British Columbia pay optometrists' fees. Alberta and British Columbia also pay for chiropractors, osteopaths, and podiatrists.

The GREMLIN is COMING

Win up to $1,000
WITH
GREENBACKS
EXPORT CIGARETTE TOBACCO
IN
EXPORT
CIGARETTE TOBACCO

To win you must qualify under rules appearing on certificate.

Woolco
Town & Country

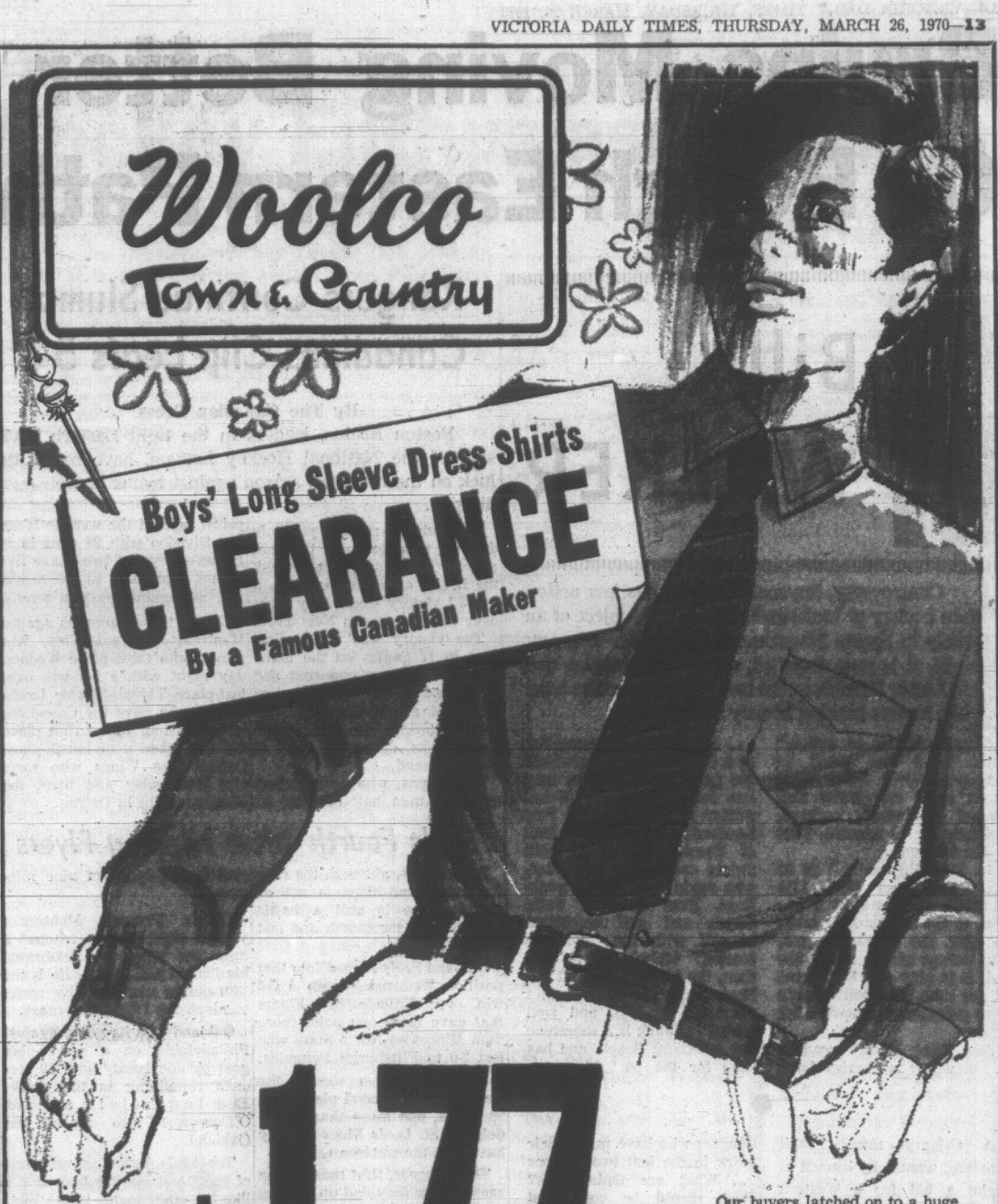

Boys' Long Sleeve Dress Shirts
CLEARANCE
By a Famous Canadian Maker

only 1.77 ea.

Our buyers latched on to a huge lot of boys' dress shirts—and we pass them on to you at 'piggy-bank' prices! All are first quality, with a popular assortment of fabrics and collar styles in white and assorted colours. Neck sizes 11 - 14½ (fit 7 to 16 years).

Woolco
Town & Country

THE FASHION LEADER FOR EASTER

Dress-Up Styles For Misses, Teens And Boys

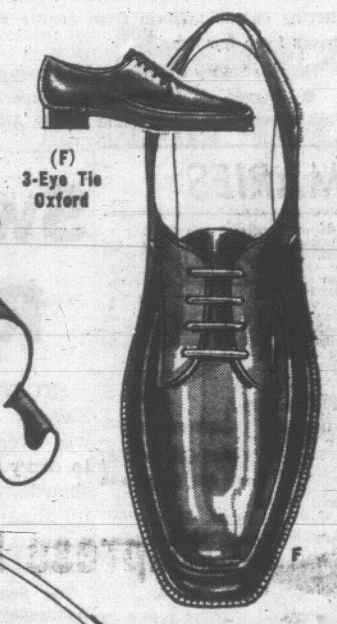

(F) 3-Eye Tie Oxford

(A) Brushtique Strap Teens'
(B) Teens' Black Beauty
(C) Misses' Patent Sling
(D) Misses' Party Shoe
(E) Misses' Krinkle Patina

(A) Teens' Astratan Brushtique Strap
'Wow!' is the word for this one, the latest word! Strap and buckle, with perforations and the latest heel. In antique brown. Sizes 5—9 (B). Pair 10.97

(B) Teens' Black Leather Strap
She'll have a best foot forward in this one—with soft, smooth black leather uppers and perforated vamp, strap. With a shiny buckle. Sizes 5 - 9 (B). Pair 7.97

(C) Misses' Patina Sling
The sling's the thing, especially this one — with its low heel, adjustable strap and flower design on the vamp. In white or black. Sizes 11 to 4 (D width). Pair 5.97

(D) Misses' Party Shoe
By 'Stylecraft' — with leather uppers and featuring a wide perforated strap. Injection molded soles can't separate from uppers. White only. Sizes 8½ - 4 (D width). Pair 4.97

(E) Misses' Krinkle Patina Strap
It's the newest rage this Spring—krinkle patent! This high-front strap slip - on has a perforated vamp and skinfit lining. In red or royal blue. Sizes 11 - 3 (D width). Pair 6.97

(F) Boys' 3-Eye Tie Oxford
With moccasin-toe styling. Leather uppers in black or new antiqued brown, with long - wearing Neolite soles and heels. Neat and nifty in sizes 8½ to 3. Pair 5.97

Open Monday to Friday 10 a.m. to 10 p.m. and Saturday 9 a.m. to 10 p.m.

Personal shopping only, please!

Children's Oxfords
Brown and black oxfords in a broken size range from 5 to 8. Reg. Woolco Price 3.97 ..... $2

Shop early while quantities last!

Town and Country Shopping Centre, Douglas St. and Saanich

SHOP THE EASY WAY . . . WITH A WOOLCO CHARGE ACCOUNT

Boys' 6-Button Blazers
The definitely 'in' look of the double - breasted blazer, with deep side vents. Sharp new 'Double Track' striping, with brass buttons. Pick one up in navy, mint or brown.
Size 10 ..... 16.88
Size 12 - 16 ..... 19.88
Size 18 ..... 22.88

Double Breasted Boys' Suits
If he cares about the clothes he wears, he's ready for these! Handsomely tailored double-breasted styling, with 3 x 2 button closure and deep side vents. Neat 'stove' leg pants. Sharp Spring '70 stripes in blue, bronze, navy, brown.
Sizes 8 - 10 ..... 22.88
Sizes 12 - 16 ..... 25.88
Size 18 ..... 29.88

Dress Slacks For Boys
Here's an exciting selection of smart slacks for the young man —in flannels, hopsacks and neat stripes. They're finely tailored by a leading Canadian maker, and come in grey, bronze, loden or navy. Three styles, all in sizes from 8 to 18.
Nylon Blend Flannel, Tapered 6.88
Perma-Pressed Hopsacks, Tapered 8.88
Solid Shade or Stripe Flares 9.88

Rough 'n' Ready Casual Slacks
A special price on special slacks that are so right for school or play. They're made of 52% nylon and 48% cotton blended into a sturdy twill weave. Styling? Trim and tapered, with all-around belt loops and rear patch pockets. In willow, gold, coffee, olive and blue. Available in sizes 8 - 16.
The Nice Price 2.97 pair

Open Monday to Friday 10 a.m. to 10 p.m. and Saturday 9 a.m. to 10 p.m.

PERSONAL SHOPPING ONLY, PLEASE!

Boy's Redi-Knot Ties. Stripes or plain shades ..... .88 to 1.50

SHOP EARLY WHILE QUANTITIES LAST!

Town and Country Shopping Centre, Douglas St. and Saanich

Bruins Moving Better On Rough Eastern Path

Bill WALKER

Controversy, anyone? Football has less action than hockey or basketball. This is the subject of an article in Sports Magazine. If there ever was any doubt, it is now dispelled, which is something the late Lester Patrick would have been pleased to hear while he was making hockey history.

"Sixty minutes of action." This was the creed of hockey's Silver Fox. What other sport can make that claim? Basketball, perhaps, but only for 48 minutes. That is the difference.

In football, the ball is in play for less than 13½ minutes, or less than 9 per cent of the 2½ hours it takes to play the average game. The college kind is worse, the ball is in play only 8 per cent of the time. Baseball? That's your guess, and homework for Easter.

And more leisure reading ... or where is Charles Atlas ... or Johnny Weissmulller, or a host of other greats from the past? Well, Esquire mag has found them ... Weissmuller is a director of Fort Lauderdale's Swimming Hall of Fame, and, at 62, still swims each week. ... Atlas, who made men out of weaklings, lives in West Palm Beach and still conditions himself with his "dynamic tension" technique ... and then, the tragedy of it all ... Beau Jack, lightweight champion in 1943, and well heeled ... Jack is a shoeshine boy in Miami Beach, and has been for the past 15 years.

●

A Calgary man, Frank Martens, wants city council to make a bid for a Western Hockey League franchise for the city ... we could have Vancouver's spot, he suggests ... the idea of pro hockey always has merit, but will it draw? It wouldn't with a championship team under the Maple Leaf banner, but it would make a good farm area for Vanacouver of the NHL ... Then there are the Junior Cougars who have made their mark in the last two seasons ... What are their plans? They should be considered first. After all, they made the game go, when others couldn't, and deserve to be heard ... and I suppose you noticed, too, that the World Series is over, the World Series of Snowmobile racing, that is ... this is yet another of the new major sports, thrilling, dangerous and deadly. ...

●

Then there was that story, again, about the tribe of long-haired Mexican Indians who could bring about a host of new records at the 1972 Olympics. ...

It seems members of this primitive tribe, the Tarahumara, who live in an almost inaccesible stretch of wild country, have extraordinary stamina ... They chase deer on foot for days until the animal collapses from exhaustion. They also play a form of football in which a game lasts for two days, without a break. ... One of the tribe entered the '36 Olympics in the marathon, but was sent home sick before the day of the race ... He couldn't stomach the food, or adjust to sleeping in a bed ... Well, maybe one day, but that football match is something again ... the best runners from two villages meet at dawn to kick a wooden ball the size of an apple along a set course through forests and mountains ... After a pre-set number of circuits around the course which measures 32 miles or more, the team which crosses the finish line first with the ball is the winner ... want more? ... The womenfolk are so enthused they follow the game for hours, cheering on their heroes. ...

I suppose too, if you are a baseball manager, and temporarily unemployed, the idea is to sit and wait ... which is just what Bill Rigney did, and look what he got ... Fired by the Angles last May, Rigney fell into a honey pot in the fall ... He got the Minnesota Twins, and all they did last season was lead the west, top the AL in hitting, and have on the roster the home run and batting champions ... Meanwhile, "Bring Back Bill Martin" stickers are still around town ... ticket sales are down ... and one of the major broadcast sponsors has ducked out ... The point is, Rigney must win, or be unemployed again in May. Because when the Twins lost last year's playoff, Martin was soon gone. ...

●

Or as the lapel buttons say: "Callvin Griffith is a fink." Griffith is the Minnesota owner. This was last fall, of course, but an area visitor says it could be very interesting this spring if the Twins happen to stumble at the start of this season ... Martin, it seems, was more popular than Griffith ... Then there is that little gem from columinst Shirley Povich regarding the Seattle fiasco ... the AL owners will meet to make up their collective mind, which is not an outstanding one, he penned ... and so true. ...

And this item qualifies because it sounds like fun.

Japan's National Railways has come up with a sure-fire alarm clock for early-shift engineers .... A specially designed mattress inflates at a set hour and tosses its occupant out of bed. ...

And I guess mistakes do occur ... the Oak Bay Wanderers are sponsoring two Vancouver Island junior rugby tournaments at Uvic on April 12 ... The ages listed for the two events were "19 and under," and "17 and under" ... Jim Hume of the champion Saanich Velox was in his glee ... the entire Velox backfield qualified for the 19 and under category ... that is, it qualified until Tuesday ... the age classifications now are "under 19" and "under 17" ... the original announcement was in error ... will everyone please correct their brochures. ...

Rangers Continue Slump; Canadiens Clip Leafs 5-2

By The Canadian Press

Boston Bruins, leaders in the tight Eastern Division of the National Hockey League, have had little luck on the road this season against teams in their own division.

But with the regular schedule drawing to a close and the final playoff spots still not settled, the Bruins came through with a key 3-1 victory Wednesday night over the Rangers in New York.

The victory was the Bruins' first in 17 games on the home ice of an eastern opponent and it moved them three points ahead of second-place Chicago Black Hawks, idle Wednesday. The Hawks, however, have a game in hand.

The Bruins, who have picked up more than half of their 93 points against the weaker Western Division with 26 wins in 36 games—they lost two—have five games remaining in the schedule, all against eastern teams.

One of these games is against Montreal Canadiens, who moved into third place Wednesday night with a 5-2 win over last-place Toronto Maple Leafs. The victory gave the Canadiens 89 points, four out of first place but two more than fourth-place Detroit Red Wings who were idle Wednesday and meet the Hawks tonight in Detroit.

Seals Fourth After Nipping Flyers

In the West, although the race for playoff positions is not as torrid, there is still a battle going on for the fourth and last playoff spot.

Oakland Seals moved into that position Wednesday with a 3-2 win over Philadelphia Flyers that gave them one point more than Minnesota North Stars who lost 2-0 to Pittsburgh Penguins.

Pittsburgh's win moved the Penguins into second place with 59 points, one more than Philadelphia. St. Louis Blues already have won the western title.

The Rangers, first most of the season, now may end up without a playoff berth. They now have won only one game in the last 13 and are eight points off the pace.

Power-play goals by Phil Esposito and John Bucyk 74 seconds apart in the first period gave the Bruins an early lead and turned out to be enough to hold off the Rangers.

ESPOSITO SCORES 39th

Esposito's goal, his 39th of the season, came on a deflection while two Rangers were in the penalty box. Bucyk then scored his 31st with Boston still enjoying a one-man edge. Derek Sanderson scored the other Boston goal with New York enjoying a man advantage.

Orland Kurtenbach, who became embroiled in a battle with Sanderson, scored New York's goal.

John Ferguson, with two goals, paced the Canadiens over Toronto before 17,549 fans at the Forum. They were his 16th and 17th goals of the season while his linemates, right winger Bobby Rousseau and centre Ralph Backstrom, scored one each. Jean Beliveau got the other Canadiens goal.

Terry Clancy scored both goals for Toronto in the first period in the space of nine minutes.

Claude Provost, Montreal's veteran right winger, reached a milestone when he celebrated his 1,000th NHL game. He is the 13th player now in active ranks to reach the 1,000-game mark.

Oakland won its game against Philadelphia on a power-play goal by Joe Hardy with 12 seconds remaining in the game. Earl Ingarfield and Don O'Donoghue also scored for Oakland.

The Seals have lost only one of their last eight games and—like the other teams in the West Division—have five games remaining in the schedule.

BRUCE STICKS WITH IT

It was struggle with sticks on this play during National Hockey League game Wednesday night in Montreal as Toronto goalie Bruce Gamble and clubmate Mike Pelyk manage to knock puck away from blade of Jean Beliveau (right). Gamble won this round, but he lost on other occasions and Beliveau scored final goal as Canadiens trimmed Maple Leafs 5-2. (CP Wirephoto)

CAN GO TO MILWAUKEE . . . . . . BUT IN SEATTLE DUDS

Pilots Must Retain Identity

SEATTLE (AP) — The American League was told by a federal bankruptcy referee Wednesday it could go ahead and accept Milwaukee as a member, but not to change the lettering on the uniform from Seattle Pilots to Milwaukee Braves for a few days.

Referee Sidney C. Volinn issued an injunction which:

● Stayed a King County Superior Court suit by Washington state, Seattle and lawyer Alfred J. Schweppe in which they sought a temporary injunction against sale or transfer of Seattle Pilots.

● Gave the American League the go ahead to act on Milwaukee's application for membership but said transfer of the franchise from Seattle would be "effective only if approved by this court."

The federal injunction will remain in force until Monday when Volinn will determine whether to approve the sale of the Pilots to Milwaukee for $10,800,000 under provisions of the Bankruptcy Act.

NHL SUMMARIES

EAST DIVISION

	P	W	L	T	F	A	Pts
Boston	71	38	16	17	280	200	93
Chicago	70	41	21	8	228	161	90
Montreal	71	37	19	15	233	179	89
Detroit	69	37	19	13	219	176	87
New York	71	35	21	15	228	175	85
Toronto	70	29	29	12	215	224	70

WEST DIVISION

	P	W	L	T	F	A	Pts
St. Louis	71	35	26	10	211	168	80
Pittsburgh	71	24	36	11	169	223	59
Philadelphia	71	17	29	24	193	214	58
Oakland	71	20	38	13	156	226	53
Minnesota	71	15	34	22	203	247	52
Los Angeles	71	11	50	10	154	276	32

Next games: Tonight—Chicago at Detroit; Philadelphia at Los Angeles.

TORONTO 2, MONTREAL 5

FIRST PERIOD

1. Montreal, Rousseau (24) (Backstrom) 1:50.
2. Toronto, Clancy (5) (Oliver) 2:56.
3. Toronto, Clancy (6) (Selby) 11:20.

Penalties — Spencer (T), Ley (T) and Ferguson (M) 14:42; Dorey (T) 16:48, 18:54.

SECOND PERIOD

4. Montreal, Backstrom (18) (Ferguson) 4:26.
5. Montreal, Ferguson (16) (Rousseau, Backstrom) 12:37.

Penalties — None.

THIRD PERIOD

6. Montreal, Ferguson (17) (Tremblay, Laperriere) 11:06.
7. Montreal, Beliveau (16) (Mickey, Laperriere) 18:39.

Penalties — Cournoyer (M) 3:41; Ley (T) 9:31.

Stops:

Gamble (T)	10	9	9	—28
Vachon (M)	2	5	8	—15

Attendance 17,549.

BOSTON 3, NEW YORK 1

FIRST PERIOD

1. Boston, Esposito (39) (Orr, Stanfield) 4:50.
2. Boston, Bucyk (31) (Stanfield) 6:04.

Penalties — Carleton (B) 0:45; Lice (NY) 4:03; Ratelle (NY) 4:27; McKenzie (B) (double minor) and A. Brown (NY) 5:14; D. Smith (B) 15:33; Cashman (B) and Kurtenbach (NY) 19:27.

SECOND PERIOD

3. New York, Kurtenbach (4) (Ratelle, Horton) 2:02.
4. Boston, Sanderson (16) 16:47.

Penalties — Sanderson (B) and Kurtenbach (NY) (majors, minors) 2:59; Irvine (NY) and R. Smith (B) 9:43; Neilson (NY) 11:07; Lorentz (B) 16:36.

THIRD PERIOD

No scoring.

Penalties — Orr (B), McKenzie (B), Luce (NY), Irvine (NY) and New York (bench minor) 2:57; Sanderson (B) 9:51; Hodge (B) 17:31.

Stops:

Johnston (B)	16	9	7	—32
Giacomin (NY)	6	8	9	—23

Attendance 17,250.

MINNESOTA 0, PITTSBURGH 2

FIRST PERIOD

1. Pittsburgh, Prentice (22) (Schinkel, Binkley) 17:31.

Penalties — Burns (M) 6:04; Cullen (M) 16:06.

SECOND PERIOD

2. Pittsburgh, Schock (7) (Schinkel) 17:59.

Penalties — Sather (P) 1:35; Nanne (M) 4:11.

THIRD PERIOD

No scoring.

Penalties — None.

Stops:

Maniago (M)	15	10	10	—35
Binkley (P)	9	11	5	—25

Attendance 6017.

PHILADELPHIA 2, OAKLAND 3

FIRST PERIOD

1. Philadelphia, Sutherland (15) (Ball, Hillman) 5:31.
2. Oakland, Ingarfield (17) (Hicke, Roberts) 13:58.

Penalties—Fleming (P) (major) 2:16; Vadnais (C) (major) 5:24; Hale (P) 13:10; Mattiussi (O) 17:48; Johnson (P) 18:48; Van Impe (P) 19:52.

SECOND PERIOD

3. Philadelphia, Ball (7) (L. Hillman, Nolet) 3:35.

Penalties—Vadnais (O) 1:48; Fleming (P) 6:07; Gendron (P) 11:24; Laughton (O) 14:03; Howell (O) 15:07.

THIRD PERIOD

4. Oakland, O'Donoghue (4) (Hardy, Roberts) 16:20.
5. Oakland, Hardy (5) (Ingarfield, Mullon) 19:48.

Penalties—Laughton (O) 1:15; Fleming (P) 5:22; Sutherland, 6:58; Marshall (O) 13:24; Sutherland (P) 18:28.

Stops:

G. Smith (O)	5	7	11	—23
Parent (P)	13	11	6	—30

Attendance 5,246.

Swedes Still Blocking Russians' Title View

STOCKHOLM (CP) — Sweden is looking for a win over Finland tonight to carry it to a final-game showdown with the powerful Russians to decide the world hockey championships.

The Swedes had a day off Wednesday while the world champion Russians routed Poland 11-0 and Czechoslovakia coasted to a 7-3 win over East Germany.

The results gave the Russians, with two games remaining, a total of 14 points and a commanding 60-9 margin in goals for and against. Sweden and Czechoslovakia have 11 points each but the Swedes have a game in hand.

If they win that game tonight—and they are favored to win against faltering Finland—they will have only last-place Poland to meet before advancing to what is expected to be the deciding match of the 36th world hockey championships.

Tickets have been sold out well in advance for that last match, on Monday, March 30, when Sweden plays Russia.

The Russians are flying but the Swedes are the only players who have defeated them in the championships this year.

BEST REGULARS

For the Russians, Wednesday's game was a warmup for their clash Friday with Czechoslovakia. The Russians rested three of their regulars but were still in a different class from the hard-working but ineffective Poles, who have yet to win a match.

Alexander Maltsev, a 21-year-old star Soviet forward, consolidated his lead in the individual scoring statistics of the tournament by scoring four goals. He now has 12 goals and six assists for a two-point lead over Vaclav Nedomansky of Czechoslovakia, who has nine goals and seven assists.

Nedomansky, a tall, powerful sharpshooter, was one of the outstanding players in Czechoslovakia's win Wednesday. He scored three goals.

The Czechs, who tied Sweden in a bruising game Tuesday, took a 4-0 lead within 22 minutes, then eased off, apparently content to win without unduly straining the team.

	P	W	L	T	F	A	Pts
Russia	8	7	1	0	60	9	14
Sweden	7	5	1	1	35	14	11
Czechoslovakia	8	5	2	1	43	20	11
Finland	7	4	3	0	20	29	8
East Germany	8	0	7	1	11	45	1
Poland	8	0	7	1	8	60	1

Next game: Today — Finland vs. Sweden.

EXHIBITION BASEBALL

Cleveland ..... 020 010 010—4 11 2
Oakland ..... 000 300 000—3 6 1
Moore, **Hennigan** (6) and Fosse; Grant, **Rodriguez** (6) and Fernandez.

California ..... 100 000 020 000—3 4 2
San Diego ..... 102 000 000 001—4 9 2
Messersmith, Doyle (6), Bennett (8), **Wolf** (10) and Egan, Adlesh (8); Kirby, Ross (7), **McCool** (11) and Canizzaro, Azcue (10).

Kansas City ..... 000 000 000—0 7 1
Houston ..... 000 020 00x—2 8 0
Morehead, Cram (7), Johnson (8) and Rodriguez, Martinez (7); **Bouton**, DiLauro (6), Gladding (8) and Edwards.

Baltimore ..... 030 122 031—12 18 2
Washington ..... 102 200 301— 9 11 1
Hardin, Lopez (7), Richert (9) and Dalrymple; **Ramos**, Hannan (4), Coleman (6), Miles (9) and French. Home runs: Washington — Ramos, H. Allen, Coleman.

Atlanta ..... 410 101 000—7 11 0
Minnesota ..... 000 202 004—8 10 0
Nash, **McQueen** (7) and Didier; Boswell, Brandon (6), **Corbin** (7) and Mitterwald, Sevick (6). Home runs: Atlanta—H. Aaron; Minnesota—Killebrew, Oliva, Sevick.

Chicago (N) ..... 120 000 001—4 14 2
Seattle ..... 000 000 000—0 3 0
Hands, Decker (6) and Hairston; **Bolin**, Locker (7) and Roof. Home run: Chicago—Hickman.

Philadelphia ..... 000 000 011—2 6 2
Detroit ..... 200 012 00x—5 11 0
Wise, Lersch (8) and Ryan; **Kilkenny**, Reed (8) and Freehan, Lamont (7).

Devlin Depends On 'Leg Power'

MIAMI (AP) — Golfer Bruce Devlin is a leg man and, if his slender legs don't regain their strength soon, he may be a while in fattening a 1970 golf tour bankroll of $39,000.

"I use leg action more than most golfers," he said. "When we were forced to play 36 holes the last day at Orlando, it almost did me in."

Devlin said he shifts his 160 pounds so rapidly in a golf swing that he wears out his legs faster than almost any professional on the circuit.

"That's why I never play more than four weeks in a row," he said. "My legs can't take it. That Orlando thing worked me down to the point that I've not been able to regain my golf swing."

The $150,000 Citrus Invitational at Orlando three weeks ago was forced into a 36-hole windup by bad weather. Devlin played poorly the following week at Pensacola and skipped last weekend's Greater Jacksonville Open to rest.

"I'm still not hitting it well," he said, even after a three-under par 69 practice round at the Country Club of Miami. "I hope my legs are back in time for the Masters."

Devlin has been a serious Masters threat for the last two years. A four over par eight on the 11th hole at Augusta National killed him in 1968 and a weak nine-hole effort of four-over par 40 wiped out the one-time plumber in last year's third round.

"I usually play well at Augusta," Devlin said. "It's the tournament everybody's pointing for right now, too."

HOCKEY TRAIL

AMERICAN LEAGUE
Providence 1, Baltimore 2.
Cleveland 2, Hershey 2.

CENTRAL LEAGUE
Omaha 1, Fort Worth 2.
Tulsa 2, Iowa 4.
(First of best-of-seven semifinals.)

INTERNATIONAL LEAGUE
Des Moines 4, Toledo 2.
(First of best-of-five semifinal.)

EASTERN LEAGUE
Greensboro 1, Charlotte 2.
(Best-of-seven semifinal tied 2-2.)

ALBERTA SENIOR
Calgary 4, Edmonton 2
(Best-of-seven final tied 3-3.)

NOVA SCOTIA SENIOR
Glace Bay 1, Antigonish 8.
(Antigonish leads best-of-seven final 3-0.)

MARITIME JUNIOR
Fredericton 3, Charlottetown 10.
(Charlottetown wins best-of-five final 3-1.)

NORTHERN ONTARIO JR.
North Bay 3, Sault Ste. Marie 7.
(Sault wins best-of-seven semifinal 4-1.)

G.R. PEARKES Arena
3100 TILLICUM
386-6664
STUFFY McGINNIS
HOCKEY PLAYOFFS
TONIGHT — 7:45 P.M.
Empress Paints vs.
V.A. Transmissions
Adults 50c Children 25c

MEMORIAL ARENA
STUFFY McGINNIS
HOCKEY LEAGUE
PLAYOFFS
FRIDAY
Empress Paints
vs
V.A. Transmission
5:30 P.M.
Adults, 50c Children, 25c

BOWLER OF WEEK

Cutting sharp figures on lanes was skating enthusiast Barb Barthiaume, who captured women's tenpin award in 22nd week of annual Times Bowler-of-the-Week competition. Barb sandwiched neat 214 effort between games of 146 and 191 for division-topping series of 551 in Ladies' Classic League at Mayfair Lanes to earn weekly award that qualifies her for Bowler-of-the-Year rolloffs on Sunday, May 10.

Unlisted Catcher Big Twin Bomber

By The Associated Press

John Sevcik, who is not even listed on Minnesota's official spring training roster, smashed a three-run homer Wednesday in the bottom of the ninth to lift the Twins to an 8-7 exhibition victory over Atlanta Braves.

The blast by Sevcik, a 27-year-old catcher who saw brief duty with the Twins in 1965, came off Atlanta southpaw Mike McQueen with one out. The Twins were trailing 7-4 at the start of the ninth. Rick Renick ignited the Minnesota rally by singling in one run.

Houston Astros scored their third shutout of the spring with a 2-0 decision over Kansas City. Jim Bouton, who has allowed only one earned run in 19 innings, pitched five scoreless frames for the Astros.

Dick McAuliffe's solo homer in the first inning got Detroit off to a 5-2 victory over Philadelphia.

Baltimore Orioles tagged four Washington hurlers for 18 hits to defeat the Senators 12-9. Washington got 11 hits in the slugfest.

In other exhibitions, Chicago Cubs blanked Seattle Pilots 4-0, Cleveland Indians shaded Oakland Athletics 4-3 and San Diego Padres edged California Angels

Selection Surprises Supplied by Sir Alf

LONDON (Reuters) — Manchester United halfbacks David Sadler and Nobby Stiles are the surprise choices on the England soccer team of 28 named Wednesday to go to Mexico in May in defence of the World Cup.

Team manager Sir Alf Ramsey announced the following squad:

Goalkeepers: Gordon Banks (Stoke), Peter Bonetti (Chelsea), Alex Stepney (Manchester United), Peter Shilton (Leicester).

Fullbacks: Gerry Cooper (Leeds), Emlyn Hughes (Liverpool), Paul Reaney (Leeds), Keith Newton (Everton), Tommy Wright (Everton).

Halfbacks: Alan Muller (Tottenham), Jackie Charlton (Leeds), Bobby Moore (West Ham), Norman Hunter (Leeds), Brian Labone (Everton), Dave Sadler (Manchester United), Nobby Stiles (Manchester United).

Forwards: Jeff Astle (West Bromwich), Alan Ball (Everton), Colin Bell (Manchester City), Francis Lee (Manchester City), Martin Peters (Tottenham), Peter Thompson (Liverpool), Allan Clarke (Leeds), Peter Osgood (Chelsea), Ralph Coates (Burnley), Brian Kidd (Manchester United), Bobby Charlton (Manchester United), Geoff Hurst (West Ham).

All but three of the triumphant 1966 team are on this year's squad. The three are fullbacks George Cohen and Ray Wilson and forward Roger Hunt.

AROUND OUR SHORES — By SHIRLEY HEWETT

Casual Skirmish Paves Way

Hewett

A casual encounter between two sailing boats invariably produces a little skirmish in "one-upmanship", to see who can point the highest or foot the fastest. Because no matter how loudly he doth protest, every yachtsman has a competitive core to his stout "heart of oak."

Thus it comes as no suprise to find yet another embryo yacht racing club in the planning stages.

Sparked by the recent all-comers race, enthusiasm among the "unorganized" sailboat owners at the north end marinas has crystallized into the Canoe Bay Sailing Club.

Currently the membership lists 10 paid-up souls under the guidance of veteran helmsmen Peter White and Gordon Inglis, who function at this stage as the race committee-cum-executive.

★ ★ ★

Like the Turkey Head Sailing Association, this will be a mainly active-participants club, with the main purpose to provide competition for anyone wanting to race in the Sidney area.

Initially, two three-race series will be held on Thursday evenings during April and May. A triangle course will be set off Sidney, going in the direction of Kerr Island, which is one mile north of the Sidney Dock.

Winter racing will probably be set up to alternate with Royal Victoria Yacht Club's Tsehum Haven schedule.

Initially, CCA ratings will be used, with arbitrary ratings assigned where necessary. Possibly, PHRF rating system will be used after the fleet is more established.

★ ★ ★

SHORT TACKS: Southern Straits of Georgia Race had already chalked up 150 entries last week, and could see close to 200 yachts on the starting line Friday, which is some sort of local record ... Among local yachtsmen, crew lists include Jerry Boone, Ted Trenholm and John Boorman on Denny Coverdale's Melee; Marv Mawson, Bob Robertson, Rob Thomson and John Malleson on Tom Loney's Hammerhead; and Dave Gair, Glen Higgins, Verne Stilborn, Peter Watts, Jim Burns, and Ralph and Connie Higgins on the Gabrielle II.

Also on Easter weekend, Royal Vic Frostbiters will race to Oak Bay Marina and back, and Turkey Head schedules a long distance race for Sunday

MORE SPORT PAGES 15, 17

GARY PLAYER'S GOLF CLASS:

Take a tip from Jack

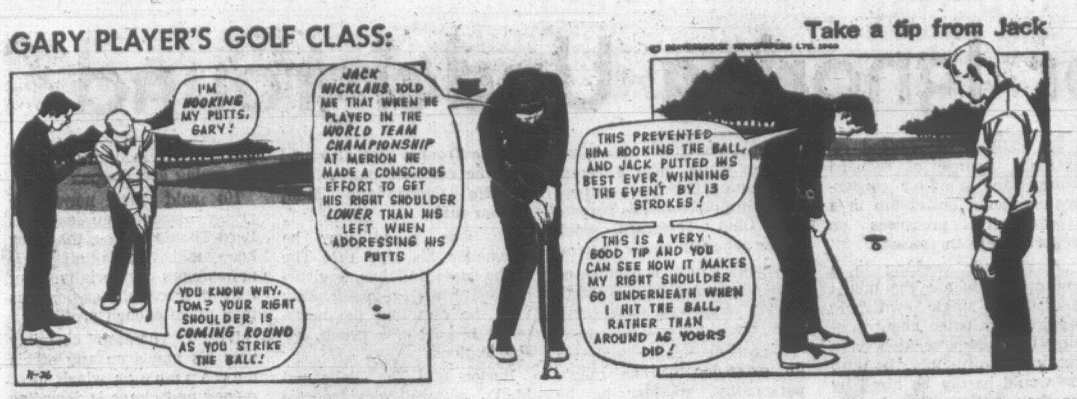

Astronomical Salaries For Basketball Stars

(Times News Services)

What's the price of fame?

To Spencer Haywood, the sum is $1,900,000.

Bob Lanier found it to be $1,500,000.

Rookie super-star Haywood, leading scorer and rebounder in the American Basketball Association, has signed a new contract with the Denver Rockets for $1,900,000 spanning six years.

"I'm very happy, very happy," Haywood, who won't be 21 until April 22.

The contract is believed to exceed that tendered any professional athlete in the United States.

Lanier, the all-American from St. Bonaventure College, has signed a five-year contract with Detroit Pistons of the National Association for $1,500,000.

LEG IN CAST

The signing took place in a hospital room at Buffalo. His right leg will be in a cast for another four weeks, to aid surgery he underwent for repair of torn knee ligaments suffered March 15.

Lanier's no-cut contract will be paid over a 15-year period.

It is more than $100,000 higher, than the $1,400,000 reported to have lured Lew Alcindor to Milwaukee Bucks of the NBA.

The six-foot-11-inch centre is reported to have turned down a $2,000,000 package offered him by the ABA's New York Nets.

During his collegiate career, Lanier scored 2,067 points in 75 games for an average of 27.5 per game.

CROFT SIGNS

A Canadian's price was somewhat smaller. Bobby Croft, six-foot-10 centre from Hamilton, Ont., signed a three-year contract with Kentucky Colonels of the ABA for an estimated $100,000. Kentucky obtained Croft's playing rights from Dallas Chaparrals.

Croft, who captained University of Tennessee, had announced earlier that he would refuse to play in Dallas.

The NBA gained a "split" in Wednesday's major signings when San Diego Rockets landed Rudy Tomjanovich of Michigan for an estimated $600,000. He was Rockets' No. 1 draft choice.

JOLT TO CANADA

Croft's signing by Kentucky put a serious dent into Canada's hopes in the 1970 world amateur championships. Canadian Amateur Basketball Association officials had hoped to invite Croft to play for Canada in the tournament in Yugoslavia, starting May 10.

Invited to try out for the Canadian team were John Hadden of Toronto; Terry McKay, Bob Molinski and Ron Thorsen, all of the University of British Columbia; John Cassidy of Dalhousie University; Bruce Dempster, Toronto; Rod Fox, New Brunswick; Bill Robinson and Dave Murphy of Simon Fraser; Barry Howson of Sarnia, Ont., and John Barton of Sudbury, Ont.

Coach is Peter Mullins of UBC.

COBLE'S FISHERMAN'S CALENDAR

Time for Each Day, "Tells When Fish Bite Best"

FOR THE WEEK MARCH 29 THRU APRIL 5

SUN	MON	TUE	WED	THU	FRI	SAT	SUN
29	30	31	1	2	3	4	5
3:14 a.m.	4:15 a.m.	5:16 a.m.	6:14 a.m.	7:08 a.m.	7:59 a.m.	8:49 a.m.	9:37 a.m.

Time Is Pacific Standard Time — Copyright 1969

Blacker the Fish — Better the Day for Fishing

Easter Tourney Draws Big Field

Another large field has been attracted by the annual Easter tournament at Uplands Golf Club and several pairs from American and B.C. Mainland courses will be swinging for honors when competition starts Saturday morning.

Entries have been received from 140 players who will form 70 two-man teams for competition over 36 holes in the best-ball, handicap tourney.

Contestants, who are requested to check at the club for their tee-off times in Sunday's round, will start Saturday's 18-hole opening round at the following times:

7:45—B. Beyers (GA)-B. Baird (GA), J. W. Anderson (U)-H. Haynes (U)
7:52—G Clay (RC)-L Eddeling (RC), J Fraser (U)-S. Watson (U).
7:59—K. Ordway (WP)-J. Currie (WP), J. St. Denis (U)-W Wilson (U)
8:06—R. Turner (GV)-G. Dye (GV), G White (PM)-P. Fedlw (U)
8:13—J. Burgess (Q)-J. Beattie (Q), K. Little (U)-R Sparks (U).
8:20—L. Guidi (GV)-K. Kenyon (GV), J Brammer (PM)-L. Drummond (PM).
8:27—S Carlton (GA)-D Bernal (GA), D Kraft (PM)-T. Churchill (PM).
8:34—B. Gillespie (GA)-A. Powell (GA), C Matthewson (VG)-B Meriuk (U).
8:41—S. Sasnett (GA)-D Beardsley (GA), W Jessiman (PM)-R. Lewis (PM).
8:48—D. Lenque (GA)-C Kongslie (GA), J Tribe (U)-M. Waller (U).
8:55—T Edwardson (GA)-J. Stevenson (GA), B Wagstaff (PM)-A. Ewart (PM).
9:02—L. Trambitas (GA)-B. Shaug (GA), J. Mercer (U)-A Chesson (U).
9:09—R Lechner (MV)-G. Guslander (GA), R Humphries (U)-D. Johnson (U)
9:16—J. Evans (RC)-H. Thorburn (RC), J. Furmston (U)-G Pellow (U).
9:23—B Pelmore (RC)-B Malcolm (RC), C Thomas (GA)-F. Scroggs (U).
9:30—R. Lou Poy (U)-T. Der (GV), B. Harris (U)-R Hunt (U)
9:37—A Westgate (RC)-B. Wilson (RC), H. Reid (U)-M. Coxworth (U).
9:44—D. Dugdale (PM)-N. Howell (PM), J. Douglas (U)-D. Tuttle (U).
9:51—G. Millin (RC)-J. Keller (RC), C Heggie (U)-J. Breffit (U).
9:58—R. Lillard (GA)-J. Rogtinski (GA), V Hicks (U)-D. Peden (U).
10:05—E Neifer (VG)-D Chopin (WGC), D. McLellan (U)-E. McKenzie (U).
10:12—H. King (GA)-D. Hanks (GA), J Briggs (U)-S Briggs (GV).
10:19—D Tribe (U)-B. Milne (U), D Ross (RC)-F. Ranson (RC).
10:26—H. Johnson (P)-D. Casher (P), J Nott (U)-F. Switzer (U)
10:33—J. Machon (P)-W Duncan (P), F Billsborough (U)-V. Lea (U).
10:40—N. Adams (P)-C Larson (P), F Pizza (ING)-L. Toft (ING)
10:47—E. Button (PA)-K. McLennan (PA), A Senior (U)-V. Clarkson (GV)
10:54—R. Bruce (PM)-S Hart (PM), A Price (U)-A. Jones (U).
11:01—N Elliot (GA)-R. Trueba (GA), G Dark (U)-J. Kirk (U)
11:08—G. Begg (GA)-E. Schmidt (GA), J Peacock (S)-D. Donald (U)
11:15—B. Murray (FV)-A. N. Other, D. Hutchinson (BG)-J Wilson (U).
11:22—W Habenicht (GA)-A. Chase (GA), W. Jeannes (U)-F. Baldwin (U)
11:29—B. Fuller (R)-E. Grant (MV), W. Robertson (U)-R. Bell (U).
11:36—G Snider (GA)-E. Bendel (GA), C. Locatelli (U)-E. Cuppage (RC)
11:43—D. Gibbons (GM)-B Hobbs (GM), G Taylor (U)-K. Mackay (U)

O.C. SOCCER SCORES

LONDON (CP) — Results of Wednesday night's United Kingdom soccer games:

ENGLISH LEAGUE
Division 1
Chelsea 3, Sheffield West 1.
Division 2
Cardiff 2, Portsmouth 0.
SCOTTISH LEAGUE
Division 1
Celtic 1, Aberdeen 2.
Dundee 2, Morton 1.
Dunfermline 2, Motherwell 1.
Hibernian 2, Kilmarnock 1.
Rangers 3, Hearts 2.
St. Johnstone 1, Airdrie 1.
Division 2
Cowdenbeath 0, Montrose 0.
Queen's Park 3, Clydebank 1.

Firemen Tied By Columbus

VANCOUVER (CP) — Columbus and Firefighters battled to a 2-2 overtime tie Wednesday night in a semi-final game of Inter-League soccer competition.

The two teams meet again Sunday with the winner then playing Vancouver Pauls in the final.

Bob Smith gave Columbus a 1-0 lead at 52 minutes but Bob Rose tied it up and Robbie Goodheart put the Firefighters ahead at 60 minutes.

Peter Simpson tied the game again at 71 minutes to force a 30-minute overtime period.

Babe Ruth Tryouts

Victoria Babe Ruth Baseball League team tryouts will be held Friday and Saturday at Bullen Park. Thirteen-year-olds have the field at 10 a.m. to noon while 14-15 players will work out from 2 to 4 p.m. both days.

LEASE
"THE QUIET ONE"

1970 Galaxie 2-Dr. Hardtop
ONLY PER MONTH $102
Includes V8 Engine, Automatic Transmission, Power Steering, Radio, Whitewalls and Wheel Covers.
Peter Pollen FORD
Yates at Cook 384-1144

ARMED GUARD FOLLOWS GARY PLAYER

MIAMI (AP) — Pickets and armed guards faced each other at the entrance to the Country Club of Miami Wednesday, but there was no sign of trouble on the eve of the $200,000 National Airlines golf tournament.

National Airlines has been idle for more than a month by a striking union and cancelled national television coverage of the richest event so far this year to avoid giving pickets platform for demonstrations.

The tournament last year was disrupted on the final day when pickets marched onto the greens in front of television cameras. The Airlines was idled at that time by a wildcat walkout.

An armed guard followed South African Gary Player around the course during the pro-am event Wednesday. Player, one of the world's leading professionals, has been the subject of almost endless questioning of his country's apartheid policy.

Buckaroos Block Bid for Clincher

By The Canadian Press

The Buckaroos foiled Vancouver's chance to clinch the Western Hockey League pennant in Portland Wednesday night, while the Roadrunners eased into a fourth-place tie with Seattle by trouncing Salt Lake City at Phoenix.

In defeating the Canucks 4-1, Portland, with 87 points, closed to within 10 points in WHL standings of the front-running Vancouver squad. And Phoenix, which bombed Salt Lake 9-3, now is tied with Seattle at 61 points.

In Portland, the Bucks got goals from Roger Bellerive, Mel Pearson, Art Jones and Dick Van Impe. Ted Taylor got the lone Vancouver goal.

Vancouver needs a single point in its final five games to mathematically eliminate Portland. The Canucks get another chance against the Bucks Friday night in Vancouver in the final regular-season meeting of the two clubs.

Jones' goal and an assist on Van Impe's tally gives him a league-leading total of 117 points. He needs six more points in five remaining games to break the league individual scoring record.

	P	W	L	T	F	A	Pts
Vancouver	67	45	15	7	316	200	97
Portland	67	40	20	7	298	222	87
San Diego	66	30	27	9	238	217	69
Seattle	67	27	33	7	221	240	61
Phoenix	67	25	31	11	227	240	61
Denver	66	21	36	9	218	294	51
Salt Lake City	68	14	40	14	226	341	42

Next games: Tonight — Vancouver at Seattle; Denver at San Diego.

See You at the KIWANIS VICTORIA
SPORTSMAN SHOW
Sports Exhibits — Stage Show
Win a De Luxe Travelaire Trailer
April 2-3-4-5
Esquimalt Sports Centre

all's well
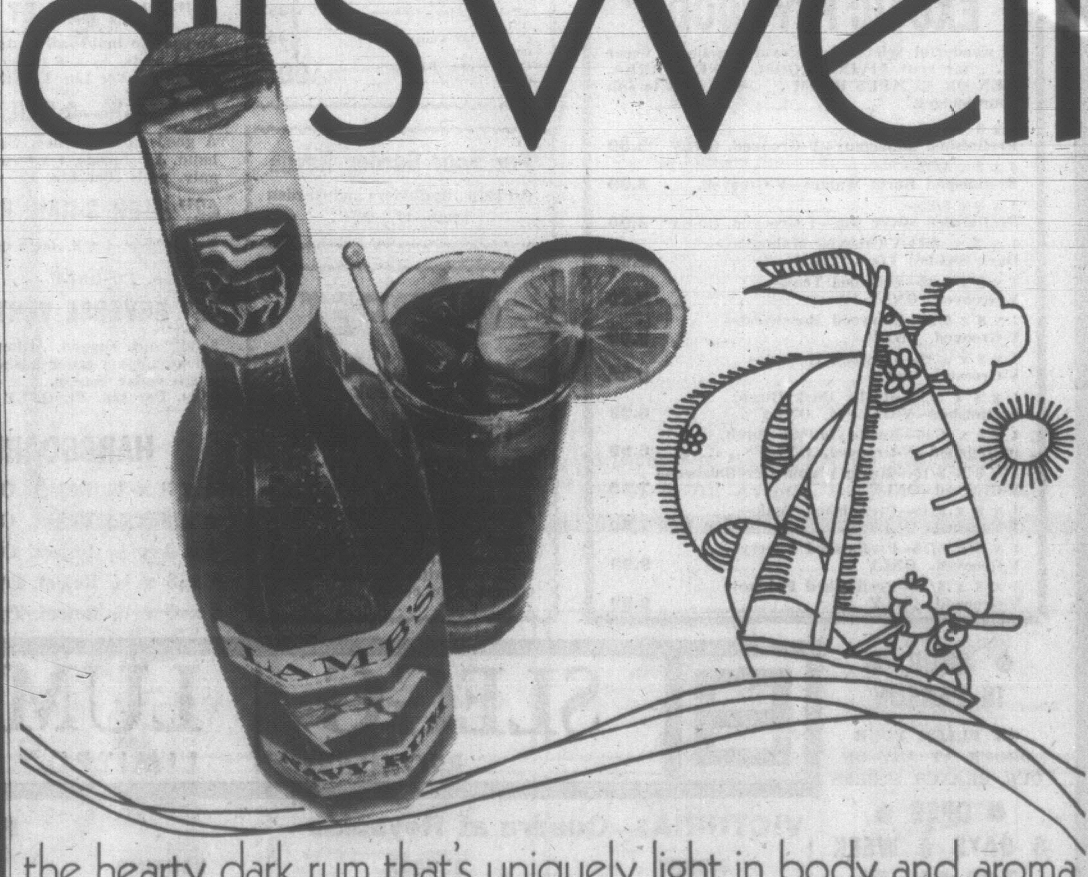

the hearty dark rum that's uniquely light in body and aroma.
This advertisement is not published or displayed by the Liquor Control Board or by the Government of British Columbia

CANUCKS ESTABLISH . . . . . . ATTENDANCE RECORD

Hockey Enthusiasm Zooms

VANCOUVER (CP)—Vancouver Canucks, attracting fans in record numbers as they wind up a 21-year stint in the Western Hockey League, are already assured of a solid cheering section when they move to the National League next season.

With one game remaining in regular season play, Canucks have drawn 314,893 fans to 35 home games, eclipsing the former all-time attendance mark for league games of 311,857 set by San Diego in 1967-68.

At the same time, Canuck ticket sellers are setting an impressive pace for next season with about 7,200 season tickets sold for the club's initial NHL season.

"The advance season-ticket sale is running at least up to expectations," a team official said. The club has said it hopes to sell at least 12,000 season tickets.

With ticket prices ranging from $3.50 to $6.50 a game, a fan must spend from $136.50 to $253.50 to take in all 39 home games next year in the 15,039-seat Pacific Coliseum.

Club officials refuse to divulge the total value of season tickets sold to date, but some hockey observers report it amounts to about $1,600,000 or about $150,000 short of the $1,750,000 down payment the club had to make to the NHL on the $6,000,000 franchise price.

SELL TO ALBERTANS

Canucks have spread their sales network throughout the province and into Alberta.

In Edmonton, lawyer Roger Bourbonnais reports he has purchased 188 season tickets to Canuck home games for ardent hockey fans who plan to fly to Vancouver for the contests.

Bourbonnais, former centre with Canada's national team, is president of Hockey Boosters Edmonton Ltd., which offers fans a package deal costing $64.50 a game covering admission, transportation and meals.

LIONS BENEFIT

Meanwhile the British Columbia Lions football club, which vies with Canucks for the sport fans' entertainment dollar, reports its advance ticket sale has passed the 15,000 mark and is "running well ahead of last year."

Lions, whose top price to a club supporter for 10 home games, including two exhibition fixtures, is $47.50, say Canucks' move into the NHL is proving an asset to the football club.

Duncan Powers Cougars

PULLMAN, Wash. — Slugging third baseman Pete Duncan got off to a hefty start for the champion Washington State University Cougars in the Banana Belt tournament with a 467 average and four extra-base hits in his 7-for-15 effort.

Duncan, the clouting Canuck from Victoria, had two triples and two doubles and drove in three runs as the Cougars swept five straight games and won their second Banana Belt title in a row.

Duncan was awarded NCAA District 8 all-star honors last year.

Motorbikes Scramble

Victoria Motorcycle Club's second annual cross-country scramble will be held Sunday, starting at 1:30 p.m., on the Blink Bonney Farm, one mile north of the Saanichton Fair Grounds.

SPORTS MENU

TONIGHT

HOCKEY

7:45 p.m. — Stuffy McGinnis League, second game in best-of-five playoff final, Empress Paint vs. Victoria Automatic Transmission, Pearkes Arena.

FRIDAY

SOCCER

9:30 a.m.—Opening rounds of eighth annual Totem Tournament, Hampton Park.

10:30 a.m. — District League, second-round Jackson Cup match, Cosmopolitan Royals (Div. I) vs. Oak Bay (Div. I), Central Park.

2:15 p.m. — District League, second-round Jackson Cup matches, Gorge Molsons (Div. I) vs. Tally-Ho (Div. I), Heywood Avenue Park; Oak Bay (Div. III) vs. Hourigans (Div. I), Topaz Park.

2:15 p.m. — District League, second division, Labatts vs. Coffee House, Carnarvon Park.

SATURDAY

HOCKEY

8:30 a.m.—Opening game in B.C. peewee championship tournament, Memorial Arena.

SOCCER

9 a.m.—Continuation of eighth annual Totem Tournament, Hampton Park.

SUNDAY

SOCCER

2:15 p.m.—District League, first division, Oak Bay vs. Gorge, Heywood Avenue Park; Hourigans vs. Tally-Ho, Central Park.

2:15 p.m.—District League, second division, Uvic Norsemen vs. Labatts, Uvic; Sidney vs. Hotspurs, Sidney; Tillicum vs. Coffee House, Rose Street Park; Cowichan Saints vs. Duncan, Duncan.

1 and 3 p.m.—Russell Joseph Memorial final (consolation) and Totem Cup final, eighth annual Totem Tournament, Hampton Park.

HOCKEY

8:30 a.m.—Continuation of B.C. peewee championship tournament, Memorial Arena.

RUGBY

2:30 p.m.—Exhibition, San Fernando State College vs. Oak Bay Wanderers, Macdonald Park.

UNDEFEATED CALIFORNIANS FACE OAK BAY

San Fernando State College will complete a three-game rugby tour of British Columbia by facing Oak Bay Wanderers Sunday at Macdonald Park, starting at 2:30 p.m.

The undefeated Californians, whose forwards average six feet and 198 pounds, were to open their tour today against the Thunderbirds at UBC. San Fernando plays Vancouver Trojans on Saturday.

Oak Bay will play Mt. Newton in a fourth-division preliminary match Sunday, starting at 1 p.m.

KENT'S
TV and RADIO RENTALS—11", 12", 16", 19" and 21" B&W PORTABLES and limited number of COLOR TV SETS.
KENT'S LTD.
742 Fort Street 383-7104
2408 Beacon Ave. 656-3722

SAVE ON A '70
PLUS 40% EXTRA SAVINGS
on packages of popular options on
BELVEDERE
Satellite, GTX, Road Runner
Make a king-size deal on a mid-size Plymouth Belvedere, Satellite, GTX or Road Runner—then save AN EXTRA 40% on a package of popular options that includes VINYL ROOF • BUMPER GUARDS • OUTSIDE REMOTE-CONTROL REARVIEW MIRROR • TINTED WINDSHIELD • DELUXE WHEEL COVERS • UNDERCOATING & HOOD PAD • ACCESSORY FLOOR MATS • REAR WINDOW DEFOGGER. Save on a '70 at your Plymouth dealer's now.
40% EXTRA SAVINGS
Suggested retail price $262.10
Special package price $157.00
YOU SAVE $105.10*
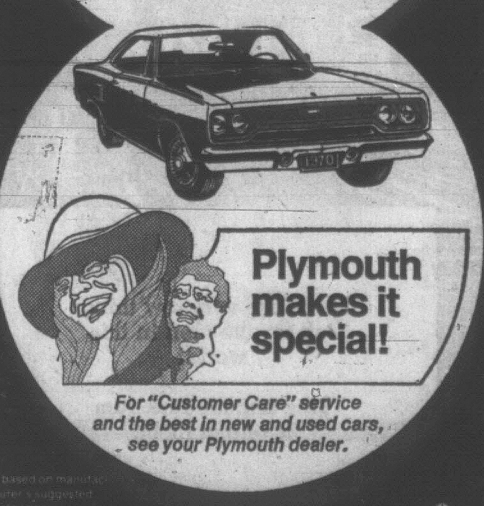
Plymouth makes it special!
For "Customer Care" service and the best in new and used cars, see your Plymouth dealer.
*based on manufacturer's suggested retail price. For a limited time.
Plymouth CHRYSLER CANADA LTD
CP-N-970

ENSIGN CHRYSLER
PLYMOUTH
1061 Yates 386-2411

ASSOCIATED TIRE CENTRES
Family Plan Alignment Policy
4 Complete Alignments for One for Dad, One for Mom, One for Son, One for Sis 11.95
With Alignment Policy entitles you to 4 Alignments which can be used by any member of your family.
Actual cost per Alignment $3.00. Bring in Dad's, Mom's, Son's, Sis's or even Mother-In-Law's car.
GT Extra Wide RETREADS
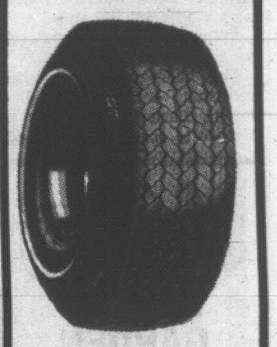
650 x 13 A11 other sizes available at low, low prices. 15.95 ex.
Guaranteed for 24 months.
NEW First Line 4-Ply Nylon Tires
650 x 13 (Whitewalls slightly extra). 18.95 ex.
Similar savings on all other sizes.
LET US CHANGE YOUR WINTERS BACK TO SUMMERS!
50c per tire with Service Policy. Includes complete tire rotation and Alignment Safety Inspection.
CHARGEX ACCEPTED
EASY BUDGET TERMS AVAILABLE
ASSOCIATED TIRE CENTRES
Easy Budget Terms Available
ASSOCIATED TIRE CENTERS
Drive in Now at the Associated Tire Center nearest you
1031 HILLSIDE AVE. AT FIFTH ST.
PHONE 386-0214

Straight Press Damned for Ignoring Underground

OTTAWA (CP) — Author and commentator Pierre Berton Wednesday accused the established press of insufficient protest against official censorship of the underground press.

He told the special Senate committee on mass media the underground newspapers had undergone "unbelievable harassment" at the hands of police and municipal authorities. Yet the established press had declined to become angry about it.

In his 30 years as a journalist, Berton said he had never seen so many attempts at press censorship in Canada as have occurred against the underground papers.

The underground papers, the first real alternative to the established press, had suffered court fines for their street vendors and had run against the problem of getting a business licence to operate.

It was a "dangerous" situation. In Montreal, although there was no law against selling newspapers on the street, 11 vendors of Logos, the underground paper, were fined for selling their product.

Berton asked the committee if it "could imagine the row" that would have occurred if John Bassett, publisher of the Toronto Telegram, had started a newspaper in Montreal and his sons were hauled into court for selling it on the street.

Freedom of the press meant the right of people to print things that the authorities might not like. Censorship was implanted in high schools where school officials told editors of student papers what to print and what not to.

Berton said he hopes schools will become enlightened enough to let students experiment on their own with newspapers.

YOUTH CREATES FEAR

Cause of the censorship against school papers and the underground press was "fear of the stranger." The stranger today was the youth with a different life style.

"What we don't understand we try to stamp out."

The underground press is refreshing because it is different, Berton said. When a licence to operate was denied because the authorities do not like a paper, then something was wrong.

The newspaper industry was threatened generally. Large numbers of people suspect, fear and even hate the press and newspapers are not fair enough, comprehensive enough or good enough, he said.

Whole sections of newspapers, such as the travel sections, were worthless because they are put out for the advertiser, not the reader.

Journalism schools ought to be pushing newspapers to raise standards and vice-versa. A professional course for journalists was needed, as in law and medicine.

Journalism schools could experiment with a newspaper without headlines in an attempt to find the way out of a situation in which brief headlines frequently mislead.

Newspapers ought to establish and finance a court of appeal where readers could air grievances. Now they had no real recourse except a telephone call to the editor and that did not help much.

NO ADS FOR CBC

CBC television should not be concerned with advertising, revenue or ratings, but rather with its job of preserving the Canadian identity. Mr. Berton was glad the Canadian Radio-Television Commission is made up of intelligent people well-versed in Canadian communications needs.

Senator Keith Davey (L — Ontario), committee chairman, said the committee had tried largely in vain to get specific examples to back up testimony that news is subjected to commercial pressures.

Berton said the reason the committee has not got specific examples of advertiser pressures is because "it doesn't work that way." The interest of the advertiser is not codifed orally or in print, it is simply understood by a newspaper's staff, he said.

Reporters are intelligent and ambitious. They compete to get what they write into print and to have it published prominently on the front page rather than buried in the back of the newspaper. They learn "by osmosis" what kind of stories get good play and what kind don't.

That is the way the commercial pressures are exerted and it is the way news becomes slanted, Berton said.

He referred to an example in his own experience when he wrote a column for the Toronto Star. He wrote a critical column about the T. Eaton Co. — a major advertiser — which was printed unchanged. However, he was asked by the editor to make absolutely sure his facts were correct and to check and doublecheck what he had written about Eaton's.

Berton said there was nothing wrong in the editor asking him to be accurate, except that the request was applied only to the Eaton's column, not those on other subjects.

"It is not pressure, but it is special attention," he said.

Asked about trends to group news media in concentrated ownership, Berton said the trend is "very dangerous." He said it is unnecessary and not good for the news industry or for the country.

Berton, who began his career working for Vancouver newspapers, said they once were good but both The Sun and The Province became "pallid" after they merged operations in a joint company.

Berton said he believes the two Vancouver dailies became pallid because they no longer spend as much money competing — "they don't have to."

In addition to reduced resources because of reduced competition under concentrated media ownership in a community, pressures on reporters are increased.

A reporter working in a community where the media are under single ownership would think twice about quitting his newspaper job on a matter of principle, because he would hardly be hired by another organization in the same company.

Berton said Southam Newspapers columnist Charles Lynch had told the committee group ownership of newspapers created an advantage because the papers can pool their resources and improve services.

The argument does not hold much water, Berton said. Newspapers can pool resources while under different ownerships. Other newspapers use columns from the Toronto Star and Telegram, each under separate single owners.

Asked how concentrated ownership could be prevented, Berton suggested using anti-trust laws.

A good newspaper is always an extension of one man's personality, whether he be publisher or editor, he said. Committee-produced newspapers under group ownership lacked that "electric feeling" of a newspaper with personality.

Berton said the Toronto Telegram is a good newspaper because it reflects one man's personality—publisher John Bassett.

His personal preferences are the Toronto Star all round and the editorial page of the Toronto Globe and Mail, Berton said.

He was asked how he reconciled his idea that The Globe and Mail has a vigorous editorial-page personality with the fact that the newspaper is part of a group, FP Publications.

Berton said The Globe and Mail's editorial development resulted from the fact that publisher James Cooper had taken over from Oakley Dalgleish, rather than from the newspaper's takeover by FP.

The Globe and Mail is the one FP newspaper that the FP owners keep their hands off, he said.

Asked whether that meant FP keeps its hand on its other newspapers, Berton said the group does in the sense of governing spending.

He said that newspaper group owners can say, as Lord Thomson does, that they keep their hands off their newspapers editorially, but that it true only as long as they make enough profit.

Lord Thomson certainly puts his hands on any of his newspapers which loses money and closes it down, he said.

Asked about The Canadian Press, the national news-gathering co-operative, Berton said it is too bad CP depends so much on The Associated Press and Reuters for foreign coverage.

CP covered Canadian news "rather pallidly," but perhaps it was good to leave color to individual newspapers.

EASTER GARDEN DELIGHTS

FLOWERING SHRUBS
2 to 5 feet

Japanese Quince (orange)	1.49
Kewensis Broom (cream)	1.95
Spiraea (white)	2.95
Forsythia (yellow)	1.95
Flowering Currant (red)	3.95
Hibiscus (5 colors)	1.95

Japanese Flowering Cherries
DOUBLE PINK, 6 ft. 3.95

POTTED PLANTS
In Bloom— 1.69 to 4.95
AZALEAS, MUMS, LILIES

Miniature Roses
5 Varieties, Each 1.49

Lawn Fertilizer Specials $1.00 Off

Golden Vigoro Lawn Food. Reg. 5.49	4.49
Uplands Special, Reg. 4.75	3.75
C.I.L. Weed and Feed. Reg. 6.60	5.60

BULBS and ROOTS

Dwarf Canna Lilies	49¢
Large African Amaryllis (Reg. 1.95)	1.00
Tuberous Begonias	5 for 1.00

OPEN SUNDAYS

SHRUB LAND
1715 HILLSIDE AVEV. AT SHELBOURNE

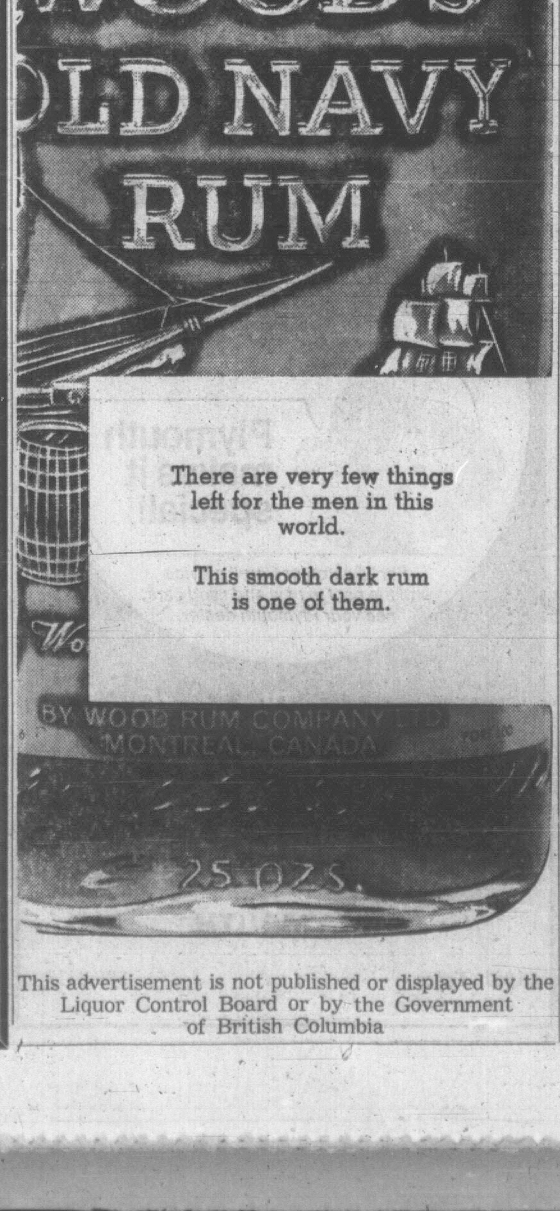

This advertisement is not published or displayed by the Liquor Control Board or by the Government of British Columbia

SLEGG BROTHERS | LUMBER LIMITED

FABULOUS Spring BARGAINS!

Quality Building Materials for Your Spring Building Programme

Your home is your best investment — protect and beautify it for long lasting value. You do the job for less when you shop at Slegg's.

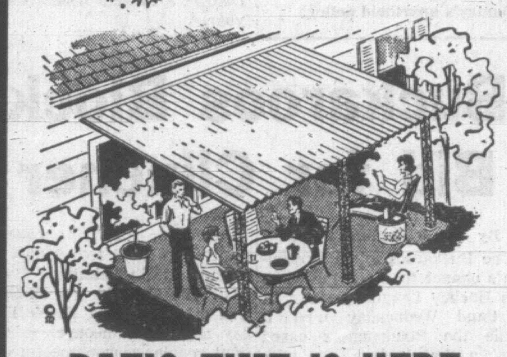

PATIO TIME IS HERE

Enjoy outdoor living this summer and start building that patio now. A wonderful selection of materials to choose from.

Corrugated Plastic Panels
YELLOW, GREEN, WHITE AND CLEAR

26x 96, Per Panel	1.99
26x120, Per Panel	2.49
26x144, Per Panel	2.99

Corrugated Fibreglass Panels
FOR LONG LASTING VALUE

26x 96, Per Panel	5.80
26x120, Per Panel	7.20
26x144, Per Panel	8.60

Corrugated Wood Strip Per lin. ft. 10¢
IDEAL FOR GREENHOUSES TOO!

PATIO BUILDERS
A Complete Stock for Your Choice

ATTRACTIVE SCREEN BLOCKS

12 x 12 San Bernadine	47¢
8 x 8 San Bernadine	36¢
16 x 16 San Domingo	65¢
12 x 12 San Gabriel	47¢
12 x 12 San Hernandez	47¢
12 x 112 San Juan	47¢

PATIO SLABS

2 x 8 x 16	27¢
2 x 12 x 16	43¢
2 x 12 x 12	31¢

CONCRETE MIXES

60-lb. Concrete Mix	1.69
60-lb. Mortar Mix	1.69
60-lb. Topping Mix	1.69

EXOTIC PLYWOODS

A wonderful selection for every mode of decor . . . for your LIVING ROOM, DINING AREA, DEN OR RUMPUS ROOM . . . at a cost to suit your budget.

4 x 8 x 5/32—Prefinished Mahogany—V-Grooved. ONLY	3.99
4 x 8 x 5/32—Prefinished Burnt Walnut—V-Grooved.	3.99
4 x 8 x 5/32—Prefinished Silver Ash—V-Grooved. ONLY	3.99
4 x 8 x 4M—V-Grooved Mahogany—Dark Shadow Line. ONLY	2.99
4 x 8 x 5/32—Simwood Teak—V-Grooved. ONLY	5.99
4 x 8 x 5/32—Simwood Rosewood—V-Grooved. ONLY	5.99
4 x 8 x 5/32—Simwood Walnut—V-Grooved. ONLY	5.99
4 x 8 x 3/16—Rustic Dark Birch, prefinished—V-Grooved. ONLY	6.99
4 x 8 x 3/16—Rustic Antique Birch, prefinished—V-Grooved. ONLY	6.99
4 x 8 x 3/16—Rustic Walnut, Prefinished—V-Grooved. ONLY	7.99
4 x 8 x 3/16—Prefinished Teak—V-Grooved. ONLY	7.99
4 x 8 x 3/16—Prefinished Cherry—V-Grooved. ONLY	9.99
4 x 8 x 3/16—Prefinished Paldao—V-Grooved. ONLY	9.99

Rough Cedar—Boards, Planks and Posts
Top quality lumber to complete your garden project, fencing, lawn benches, garden storage units, siding for cottages.

	6 FT.	8 FT.	10 FT.	12 FT.
4x4 Posts	1.44	1.92	2.40	2.88
5x5 Posts	2.04	2.72	3.40	4.08
6x6 Posts	3.24	4.32	5.40	6.48
1x 4 Rough Cedar	.28	.37	.47	.56
1x 6 Rough Cedar	.42	.56	.70	.84
1x 8 Rough Cedar	.56	.75	.93	1.12
1x10 Rough Cedar	.80	1.07	1.33	1.60
1x12 Rough Cedar	1.08	1.44	1.80	2.16
2x 6 Rough Cedar	.90	1.20	1.50	1.80
2x 8 Rough Cedar	1.20	1.60	1.99	2.40
2x10 Rough Cedar	1.60	2.13	2.67	3.20
2x12 Rough Cedar	1.92	2.56	3.20	3.84

LAWN MOWERS
Special Introductory Offer!
4-CYCLE MOTO-MOWER
With adjustable height and grass catcher — Briggs and Stratton easy-start engine. Finger-tip controls. Reg. 169.95. SALE 119.95

2-CYCLE ROTARY MOWER
With Iron Horse easy-start motor. Adjustable height, finger-tip controls. Reg. 119.95 SALE 99.95

FREE - GAS CAN WITH FUNNEL FILLER HOSE
with every lawn mower sold—until March 28th.

CEDAR GARDEN FURNITURE

Cape Cod Chairs—ONLY	3.88
Folding Cedar Tables—ONLY	5.95
6-Ft. Fan Trellis—ONLY	1.49
24"x72" Cedar Trellis—ONLY	1.39
9" and 10" Cedar Tubs—ONLY	1.49
17" Hanging Baskets—ONLY	99¢

For Your Garden Needs
All Hose, Sprinklers and Garden Tools—10% OFF!

CARPET SALE
GET 1 YD. FREE!
WITH EVERY 5 YOU BUY
This offer applies to any carpet you choose. Priced from 6.95 to 24.95
Come into our store or call us and our expert carpet adviser will call with samples — no obligation of course.

CEDAR SPECIALITIES
FOR STRAPPING, FENCING, SIDING, BENCHES, BOXES.

1 x 12 Utility Cedar, smooth one face, PER. LIN. FOOT, ONLY	15c
1 x 3 Utility Cedar, smooth one face, PER LIN. FOOT, ONLY	3c
1 x 4 Std. and Btr. Cedar—S4S, PER LIN. FOOT, ONLY	5c
1 x 3 Std. and Btr. Cedar S4S, PER LIN. FOOT, ONLY	4½c
1 x 2 Std. and Btr. Cedar S4S, PER LIN. FOOT, ONLY	4c
½ x 8—10 Ft. Cedar Basket Weave, PER LIN. FOOT, ONLY	8c
2 x 4—6 Ft. Cedar S4S—Utility EACH, ONLY	24c

BUILDING A COTTAGE OR RUMPUS ROOM?
SAVE MONEY ON THESE!

2 x 4 x 8 Economy Pre-cut Studs—ONLY, ea.	29¢
2 x 4 x 8 Utility Studs—ONLY, ea.	59¢
1 x 8 Utility Fir Shiplap—100 Lin Ft. ONLY	6.88
½ x 4 Dry Backing—PER LIN. FT.	5¢
½ x 6 Dry Backing—PER LIN. FT.	7¢

CEDAR FENCING

42" HIGH BASKET WEAVE FENCE
So easy to build—all materials included. 4 x 4 posts, ½ x 6 rails, 2 x 2 dividers and nails. Per Lin. Ft. ONLY 59c

42" HIGH—4-RAIL RANCHER
A good looking fence. Fast and easy to build. 4 x 4 posts, 1 x 6 rough cedar rails, galv. nails. Per Lin. Ft. ONLY 59c

42" HIGH 3-RAIL RANCHER
4 x 4 Posts, 1 x 8 rough cedar rails, galv. nails. Per Lin. Ft. ONLY 59c

48" REVERSE VERTICAL PANEL
Solid and rugged. Allows ventilation yet gives privacy. 4 x 4 cedar posts, 1 x 6 or 1 x 8 rough cedar boards, 2 x 4 rails, galv. nails. Per Lin. Ft. ONLY 79c

HARDBOARD SPECIALS

4 x 8 x ⅛ Reject, ONLY	1.49
4 x 8 x ¼ Reject, ONLY	1.95
4 x 4 x ¼ Reject, ONLY	99¢
4 x 8 x ⅛ Reject, Pegboard ONLY	2.69
2 x 4 x ⅛ Reject, Pegboard ONLY	69¢

• SHOP • IN PERSON
OR PLACE YOUR ORDER AT ANY OF OUR BRANCH STORES
• OPEN • 6 DAYS A WEEK 7:30 A.M. TO 5:30 P.M.

SLEGG BROTHERS | LUMBER LIMITED

VICTORIA — Quadra at Reynolds — Phone 479-7151

SIDNEY	DUNCAN	NANAIMO	PORT ALBERNI
9764 Fifth St.	Trans-Canada Hwy.	2204 Bowen Rd.	3350 Margaret St.
Phone 656-1125	Phone 748-5185	Phone 758-5441	Phone 722-2612
Mgr. W. Price	Mgr. W. Stubbings	Mgr. D. Maybin	Mgr. P. Malnick

CALIFORNIA VISIT . . . . . . FOR CITY CLUBS

Wests Heading South

It will be Southward Ho! for the Wests on Friday.

That's when Victoria West teams that play in the first and second divisions of the Victoria and District Soccer League will be winging their way to San Francisco for an Easter visit.

In exhibition matches Saturday at Balboa Stadium, the first division Wests will tackle the San Francisco Scots, recent 3-2 winners over Greek Americans in the final of the United States Challenge Cup, while the second division Wests clash with San Francisco Olympic Selects.

Listed with the Scots are several former British professionals, including Ollie Owens, ex-member of Victoria O'Keefes; Bill Woods, Alex O'Neil, Senan Dehohery, Matt Brown, Tom Dawkins, Dave McKenzie, George Cruickshanks and John Forsyth.

Wests, who expect to play return matches with both California clubs in Victoria later this season, are due to arrive home Monday night.

Easter Event Set Monday At Gorge Vale

B.C. Government Employees' Union will stage its annual Easter Golf Tournament Monday at Gorge Vale.

Starting times:

7 a.m.—B. Bennett, R. Clarke, N. Wylie, G. Wagg.
7:06—W. Lasell, D. White, G. Shillingford, K. Perry.
7:12—D. Anderson, W. Beischer, H. Woodward, A. Sutcliffe.
7:18—R. Marston, B. Ellis, A. Edwards.
7:24—B. Noble, B. Canova, J. Callan, D. Callan.
7:30—W. Weston, R. Barry, B. Hill, T. Baxter.
7:36—R. Stewart, A. Fulton, S. Allen, C. Bennett.
7:42—D. Butt, D. Logan, J. Palmer, C. Smith.
7:48—W. Barwick, H. Yamamoto, D. Sheldrick, D. Gaunt.
7:54—G. Soutar, D. Huggins, A. Steers, L. Steers.
8 a.m.—D. Logan, R. Lomas, B. Walker, J. Myers.
8:06—G. Pengelly, W. Lundgren, R. Lundgren, N. Smith.
8:12—B. Bonar, P. Mulcahy, E. Scott, P. Huus.
8:18—M. Hammersley, W. Young, O. Fox, J. Bentley.
8:24—R. Rogers, A. Key, E. Mullins, M. Russell.
8:30—S. Wiseman, R. Chamberlan, A. Charlton, K. Pitts.
8:36—G. Barnes, W. McKay, S. G. Barnes, D. G. Barnes.
8:42—R. Garman, G. Hyphoruk, J. Hunter, R. Fowler.
8:48—F. Dann, L. Corby, W. Stinson, S. North.
8:54—W. Baron, V. Ramsdale, H. Stern, R. Gillard.
9 a.m.—R. Saxon, J. Burden, H. Turner, B. Withers.
9:06—R. Grant, C. Porters, D. Corke, R. Heatherington.
9:12—G. Sutherland, L. Pauloski, R. Riplinger, P. Brady.
9:18—J. La Venture, B. Wells, D. Fuller, E. Bothham.
9:24—R. Higgins, W. Finlay, A. Brand, A. Lawson.
9:30—T. Cox, A. Banfield, E. Curtis, L. Clarke.
9:36—J. Tanson, W. Hibbert, R. McIntosh, B. Goodwin.
9:42—V. Citra, R. Barnard, R. O'Hara, R. Mooney.
9:48—C. Campbell, F. Tresidder, B. Sluggett.
9:54—D. Phillips, H. Phillips, P. Ward, C. Ward.
10 a.m.—L. Yip, D. Fox, P. Kaiser, T. Child.
10:06—B. Sweeney, Tom Mottershead, J. Furmstron, J. Fairclough.
10:12—R. Repasse, S. Jackson, A. Price, G. Stanten.

Baseball Bisons Looking for Home

LACKAWANNA, N.Y. (AP) — The homeless Buffalo Bisons of baseball's International League received a third and final "no" Wednesday from the city of Lackawanna on their request to play in the Buffalo suburb.

"I guess it's either back to War Memorial Stadium or out of town," the team's general manager Don LaBruzzo said.

The "out-of-town" possibility was reportedly Knoxville, Tenn.

Buffalo has a working agreement with Montreal Expos of the National League.

RACE RESULTS

SANTA ANITA

First Race — $4,500 claiming, four-year-olds and up, seven furlongs.
Freewave (Pincay) $7.00 $4.00 $2.60
Alperaido (Velasquez) 17.40 7.80
John Van Millwood (Harris) 3.40
Also ran: Peace Signal II, Bit O' Dell, Mr. Flower, Dark Tie, Sonapanoma, First Salute, Ken Dee, Captain Lex, Defier. Time: 1:23.

Second Race — $5,000 claiming, three-year-olds, one and one sixteenth miles.
Faithville Litz (Pineda) $12.60 $6.80 $3.60
Peek Ahead (Wellington) 8.20 4.00
Act On Time (Tejeira) 2.60
Also ran: Prowling Prince, Rosy Sphere, Sonic Shower, Betty's Envoy, Bella Lady, Long Pants, Sonny Dress. Time 1:45.
Daily Double paid $78.20.

Third Race—$5,000, maiden two-year-old fillies, four and one-half furlongs:
Ring Bells (Valasquez) $36.20 $12.00 $8.60
Chandy Line (Sellers) 3.60 3.00
Love Monie (Costa) 6.00
Also ran: Danzey, Grandmira, Fleet Yendo, Currill, Irish Favor, Kevyn Lee, Annatomic. Time :52 (equals track record).

Fourth Race—$6,000, maiden three-year-olds, colts and geldings, six furlongs:
Spot TV (Pierce) $10.20 $6.00 $3.60
Princely Flight (Pincay) 5.60 3.40
Fleet Policy (Knapp) 3.00
Also ran: Irish Elegance, John Paul Jones, War Heim, Mi Bravata, Moment To Moment, Big Red Bar, Satan's Jewel. Time 1:10.

Fifth Race — $6,500 allowance, 3-year-old fillies, 6 furlongs:
Bold Jil (Shoemaker) $3.20 $2.80 $2.60
Lady With Bonnet (Rosales) 4.80 3.40
Mrs. Ironec (Sellers) 3.80
Also ran: Sarasvati, Escondido Miss, Bold Delight, Neo Century, Chief Chaff. Time 1:09 1-5.

Sixth Race — $6,000, maiden 3-year-old colts and geldings, six furlongs:
Velocity Squared (Pincay) $13.40 $6.20 $4.60
Chain and Mace (Rosales) 4.00 3.20
Open Policy (Campas) 9.60
Also ran: Kerr-Thump, Flighting, Gene the Judge, Midwrite, Jumala, Fun and Profit, El Robles Jet. Time 1:10 2-5.

Seventh Race — $10,000 handicap, four-year-olds and up, one mile, turf:
Score Eagle (Pincay) $18.00 $6.60 $4.00
Road Hog (Pineda) 3.40 2.80
Combatido (Alvarez) 3.20
Also ran: Oak Alley, The Dancer, Lazy Win, Vassily, El Chaparral, Maxwell G. Time 2:28 1-5.

Eighth Race — $7,500 allowance, four-year-old and up, six furlongs:
Fleet's Rule (Tejeira) $16.80 $10.20 $6.00
King Bros. (Knapp) 8.80 4.60
Gold Policy (Pierce) 3.20
Also ran: Frosty Teton, Salud Y Pesetas, Long Position, Blue Cobra, Suerte Al Cobre, Brave Blue, Sky Hunter, Hill Dare. Time 1:09 3-5.

Ninth Race—$10,000, handicap, four-year-olds and up, one and one-quarter miles, turf:
Racer (Tejeira) $23.40 $9.60 $7.20
Aries (Shoemaker) 4.40 4.00
Possible Task (Sellers) 3.80
Also ran: Sondo, Bright Monarch Tinycackle, Bahd Kidd, Derringer, Sealed Verdict, Acknowledge. Time 2:28.

NEW CHAPTER WINS LINCOLNSHIRE HANDICAP

DONCASTER, England (AP) — New Chapter finished first in the Lincolnshire Handicap Wednesday, then withstood a foul claim and made some people, including six Canadians $130,000 richer.

The Lincolnshire was an Irish Sweepstakes race and those holding tickets on the winner won $130,000 each. The purse to New Chapter's owner, Constantin Coulandris of Greece, was about $16,000.

Sandy Barclay got New Chapter, 100-3, home by a half length over 9-4 favorite Prince de Galles, with 100-1 Brookway third and Royal Smoke, 18-1, fourth. Time for the mile was 1:42 2-5.

Lester Piggott, up on Prince de Galles, claimed interference against New Chapter in the stretch. The stewards deliberated for 20 minutes before disallowing the claim.

Pro Basketball Scores

NATIONAL ASSOCIATION
Philadelphia 118, Milwaukee 125.
Chicago 111, Atlanta 129.
Phoenix 112, Los Angeles 128.
(First games, best-of-seven quarter-finals.)

AMERICAN ASSOCIATION
Carolina 121, Indiana 107.
Pittsburgh 119, Kentucky 129.
Washington 135, Los Angeles 130.

ZENITH® SPRING VALUES

THE QUALITY GOES IN BEFORE THE NAME GOES ON

COLOR TV VALUES

Our greatest value ever! ZENITH handcrafted
CHROMACOLOR TV SYSTEM

featuring a patented color picture tube that outcolors . . . outbrightens . . . outcontrasts . . . and outdetails . . . every other giant-screen color picture tube.

Now...in a giant-screen 25" table model

The STAFFORD A4509W-1
Compact! Zenith Handcrafted! Handsome vinyl clad metal cabinet in grained Kashmir Walnut color. Color Commander Control. Automatic Fine-tuning Control. Super Gold Video Guard Tuning System.

$929.00 *

Top quality Zenith handcrafted
19" compact COLOR TV with AFC

The DEGAS A3914W-3
Decorator-Compact table model Color TV with vinyl clad metal cabinet in grained Walnut color. 5" x 3" Twin-Cone Speaker. Telescoping Dipole Antenna for VHF reception.

- AFC — Automatic Fine-tuning Control
- Zenith Handcrafted Chassis with Chromatic Brain Solid-State Color Demodulator.
- Sunshine® Color TV Picture Tube.

$679.00 *

Zenith handcrafted
17" compact big-screen PORTABLE COLOR TV

The BERTRAM A3710
Compact! Big-Screen! Zenith Handcrafted! Portable Color TV big enough to enjoy anywhere in the room, yet small enough to fit anywhere. Dark Brown color and White color (A3710J), or Dark Beige color and Light Beige color (A3710L). 5" x 3" Twin-Cone Speaker.

- Zenith Handcrafted Chassis with Chromatic Brain Solid-State Color Demodulator
- Super Video Range Tuning System
- Separate Slide Controls for Hue, Color and Volume on top of set.

$569.00 *

*Distributor's suggested retail price.

BLACK & WHITE TV VALUES

All new super-screen! Zenith handcrafted
20" Portable TV

The HAWTHORNE B2002J
Slim, trim Zenith Handcrafted Portable TV. Full rectangular 20" Super Screen picture. Distinctive molded cabinet in Dark Brown with Tan color. Monopole VHF Antenna.

- Deluxe Video Range Tuning System
- 20,000 Volts of Picture Power
- Custom Perma-Set VHF Fine Tuning

$229.95 *

Lightweight! Super Compact! Super value! Zenith handcrafted
12" Portable TV

The ROAMER A1331
Your ideal second set. Super Lightweight — just 17 lbs. Super Compact — less than 11" high. Trim, molded multi-color cabinet in a choice of colors: Avocado with Beige, Tan with Beige, Brown with Light Tan, or Charcoal with Light Blue. Monopole VHF Antenna.

- Zenith Handcrafted Chassis for greater dependability
- Custom Perma-Set VHF Fine Tuning
- Deluxe Video Range Tuning System

$159.95 *

Slim, trim personal portable TV! Zenith handcrafted
17" Super-Screen Portable TV

The DISCOVERER A1810
America's most distinctive Super Screen Portable TV! Handsome rectangular styled molded cabinet. Colors: Dark Brown with Beige, or White with Charcoal. 16,000 Volts of Picture Power. Monopole VHF Antenna.

- Zenith Handcrafted Chassis
- Deluxe Video Range Tuning System
- Custom Perma-Set Fine Tuning

$189.95 *

Portable TV's biggest picture! Zenith handcrafted
22" Super-Screen Portable TV

The ARLINGTON B2213W
Impressive Super Screen Portable TV in vinyl-clad metal cabinet in grained Kashmir Walnut color. 20,000 Volts of Picture Power. Power Transformer. Dipole VHF Antenna.

- Zenith Handcrafted Chassis for the utmost in dependability
- Deluxe Video Range Tuning System
- 114° Super Sunshine® Picture Tube

$289.95 *

Distributed in B.C. by: Major Appliances Ltd., 305 West 8th Avenue, Vancouver — 879-4631

Alexander TV and Radio, 2652 Quadra, 385-4326
Active Radio & Television, 12 Years a Zenith Specialist, 2170 Oak Bay Avenue, 386-6412
Doty's Television Service, 1834 Newton, 592-2533
Telev Wauthy Electronics, 247 Cook St., 385-0833
Butler Bros., 1720 Douglas St., 383-6911
Wilcox Ltd. Radio, Hi-Fi, 849½ Fort St., 383-8012
Mais Furniture & Appliances Ltd., 1821 Cook, 385-3435
Chews TV & Stereo Centre, 2280 Cadboro Bay Rd. (2 blocks past Oak Bay High School), 592-2333 — 592-3733
Royal Appliances and TV, 733 Johnson, 388-8021
Young & Banfield Radio Ltd., 794 Fort, 383-4813
Kent's Ltd., 743 Fort St., 383-7164
Ajeet Bawa, 3192 Sherman, Duncan, 746-7404
Kent's Ltd., 2408 Beacon, Sidney, 656-3723

NEWSPAPER ADVERTISING SELLS THE MOST

Expense Irregularities Charged

Irregularities in the expenses of provincial cabinet ministers, including Premier Bennett, was charged Wednesday by Liberal Leader Pat McGeer.

He made the charges outside the legislature but failed inside the house to get public accounts committee hearings reopened to study vouchers for 1968 expenses of Welfare Minister Phil Gaglardi, Minister Without Portfolio Pat Jordan and Premier Bennett.

Speaker William Murray ruled McGeer's attempt out of order because the matter should have been dealt with in the public accounts committee.

McGeer said in an interview he boycotted the final meeting of the Socred-dominated committee Wednesday morning because he had "nothing to discuss in camera with what has become a private accounts committee."

McGeer said Gaglardi accumulated more than $1,500 in hotel bills and in airplane fares to Alberta, Washington and Oregon which were "paid for by the public but not involving public business" in an eight-month period.

He said there was also no reference to public business in connection with an expense account from Mrs. Jordan which showed $2,900 in expenditures in a three-month period, including a visit to Banff.

Premier Bennett's travels during the 1968 federal election should also be publicly questioned, McGeer said.

Bennett spoke on behalf of Social Credit candidates but the public paid his expenses and those of his driver. The Social Credit Party should have been billed, he said.

McGeer also wants to study Liquor Control Board accounts in view of suggestions of "collusion" and "favoritism" in handling of alcoholic beverages.

He said Premier Bennett keeps the liquor board accounts secret in spite of the Government Liquor Act which says they must be presented to the legislature.

The report of the public accounts committee was presented to the legislature at the close of Wednesday night's sitting by chairman George Mussallem (SC—Dewdney).

Both the New Democrats and Liberals opposed its acceptance, calling for a formal vote. The report was accepted with unanimous government support.

The report was in the standard form, saying that the committee had examined vouchers in accordance with its duties.

WHALE'S JAW-BONE GRANT 'PORK-BARREL POLITICS'

Municipal Affairs Minister Dan Campbell Wednesday was accused of "buttering up" his own constituency with "pork-barrel politics" in a $1,000 grant from his department to the Campbell River Historical Society.

Robert Strachan (NDP — Cowichan-Malahat) told the legislature the grant for a whale's jaw-bone monument is "a shocking condemnation" of the minister's "pork-barrel attitude" toward his responsibilities.

Campbell defended the grant, announced last week, as aid for a monument marking the first "instant municipality" in B.C. on northern Vancouver Island, at Port Alice.

Strachan asked whether other municipalities could get an equal grant, such as Ladysmith for its Pioneer Park project. Campbell said no.

"Is it just a special privilege that you as minister of municipal affairs are giving to your own constituency (Comox)?" Strachan asked.

"I didn't think you could be so cheap," Campbell said.

Asked what vote the money came from in the departmental estimates, Campbell said it was from "grants, general."

Strachan said if Campbell's purpose is to recognize people who helped open up northern Vancouver Island he should consider Nanaimo, Lake Cowichan and similar centres.

On another topic, Campbell denied he had counselled Cowichan Indians to form a separate municipality.

He said in reply to Strachan he had also proposed to the Indians the other alternative of joining Duncan. Strachan said it would be a move away from "municipal unity" being promoted by the government to encourage new municipalities.

Rent-to-Pay Formula Out Says Minister

Municipal Affairs Minister Dan Campbell said Wednesday he is hopeful the "rent-to-income" formula for public housing projects can be junked before too long.

"There is no meaningful way you can apply it with any kind of social conscience," he told the legislature during debate on municipal affairs department estimates which were approved after five hours' discussion.

The "welter of bookkeeping" involved in administering a rent-tied-to-income system is unsatisfactory, Campbell said.

'BETTER WAY'

"We say there is a better way," he added, but did not elaborate on what alternate methods might be achieved through negotiation with the federal government. Proposals have been made, he said.

Campbell is responsible for housing, in particular the shared-cost urban-renewal projects carried out in co-operation with Ottawa.

James Lorimer (NDP—Burnaby-Willingdon) said the government had not been doing enough to provide low-rental housihg problems. It was only constructing "low-rental barracks" and would not solve the problem of costs unless land banks were created and land speculation stopped.

SHIFT IN COSTS

Lorimer also said municipalities were having difficulty in getting the funds to provide services, and more and more of the cost burden was being shifted to them by the province.

Alex Macdonald (NDP—Vancouver East), called for the setting up of a provincial housing authority to assemble land for housing.

NDP leader Dave Barrett told Campbell the municipality of Fraser Mills near Coquitlam, is "tweaking the nose" of the government. The community is a wholly-owned townsite of Crown Zellerback used as a "tax dodge," he said.

'DIFFICULTY'

He pointed out Campbell had said he would require the community to amalgamate with Coquitlam, but this had not been done yet.

"He has difficulty merging his cream with his coffee . . . he has trouble mixing metaphors," said Barrett, referring to Campbell's attempts to encourage the amalgamation of communities.

Barrett said Campbell will be "the first Easter egg" of the season on the basis of his elaborately decorated but "hollow" pronouncements about amalgamation.

Campbell indicated action on the matter could be expected within a year.

BUILDING CODE

He also told Dave Brousson (L—North Vancouver-Capilano) that he is hopeful progress toward a standard provincial building code can be stepped up in the coming year.

Dr. Scott Wallace (SC—Oak Bay) said there should be an integrated system of tax assessment set up under the aegis of regional districts and called for more help to homeowners to understand their assessments.

LORIMER
. . . urges land banks

'Teachers Should Talk Pollution'

Teachers who bring up the subject of pollution in their classes came up for discussion again Wednesday in the legislature, with Municipal Affairs Minister Dan Campbell criticizing "overstatement" of the problem.

Campbell Monday blasted teachers and university professors who get students "uptight" about pollution as "unethical."

The opposition took the opportunity during discussion of the estimates of the municipal affairs department to reply to Campbell's criticism.

Pollution is a "big problem" in North America, James Lorimer (NDP—Burnaby-Willingdon) said, and teachers should be telling children about it.

"They should be told there are remedies to correct the difficulties," he added, "and I think it is reasonable to say the government has not done their share."

Other NDP members suggested children had a better understanding of the problem of pollution than Campbell, and chided him for "a disgusting performance" that condemned school teachers in a "blanket way."

'NEGATIVE' LOOK

The minister replied he thought it was as educationally wrong to overstate a case as to understate it. Young people had been "inundated by the impact of a negative look at problems" in recent years.

There was no more complex problem than environmental control, Campbell added, and it takes 50 per cent of energy to define the problem and 50 per cent to find a solution.

Eileen Dailly (NDP—Burnaby North) suggested Campbell, a former school teacher, should go back to teaching so he would know what children are being taught in schools today.

Big Mouth Champ

BUFFALO, N.Y. (AP) — What makes a champion? "A big mouth and an empty stomach," says Duane Kupka, 12. Duane won the western New York regional doughnut eating contest Tuesday by devouring eight jelly-filled doughnuts in five minutes.

Change to Help Small Operators

A recommendation of the legislative standing committee on forestry would make the share of annual allowable tree harvest that must be contracted out by holders of tree farm licences based on volume rather than on costs.

The change was accepted unanimously by the committee members, although committee chairman James Chabot (SC — Columbia River) said the recommendation goes contrary to objections raised by the large forestry companies.

Chabot said the companies said the recommendation to base contracting on volume was "unworkable," but added that they "never gave us the reasons why."

Complaints had been made by some small contractors that they haven't been given their full allowable cut under the method of basing their part of the harvest on costs.

The recommendation can be implemented by regulation and does not require passing through the legislature.

Hospital Debt Highest In Ten Years

LADYSMITH — Ladysmith and District General Hospital had a deficit of $25,000 after last year's operation, the highest in 10 years.

John Ulinder, government representative on the hospital association and last year's finance committee chairman, told the annual general meeting the hospital had been scraping by for several years by drawing from other funds.

"We've taken almost all we can," indicating the deficit may have to be added to the tax rolls this year.

He said $15,000 had been taken from improvement district financing in 1964. Two years ago, $4,600 had come from an endowment fund and $13,000 last year was transferred from the construction fund which no longer exists.

Total operating expenses in 1969 were $443,930 of which $347,784 went to wages and employee benefits, $17,661 for drugs and medicines and $17,891 for food and supplies.

President Stan Heys said continued pressure would be put on BCHIS until badly needed floor space is made available.

He said the Cowichan Valley Regional Hospital Board "still leaves something to be desired" in its handling of hospital affairs.

Hospital auxiliary president Mrs. Valda Gourlay presented a financial statement which showed $5,325 was contributed directly to the hospital, most of which went for beds and a new thermopatch mending machine.

Better Facilities

Members of the legislature can expect better facilities for the next legislative session, the house was told last night by Public Works Minister W. N. Chant.

Chant said the facilities for MLAs were "certainly inadequate" and he expected to have them improved. It had been hoped facilities would be solved by this session, but other difficulties had arisen, the minister said.

The matter was raised by James Chabot (SC — Columbia River) who described the facilities for MLAs as "completely disgraceful" especially for the government backbenchers. It was difficult to conduct the business of the people of the province under these conditiins, he said.

The $27.7 million of estimates were approved after an hour of discussion.

SOCREDS 'BACKING MOVE FOR U.S. COAL ROUTE'

Leo Nimsick (NDP — Kootenay) Wednesday called for an urgent debate in the legislature to discuss an application by the Kootenay and Elk Railway Company to connect rail lines with the Great Northern Railway of the United States.

The Canadian railway has made the application to the Canadian Transportation Commission, and Nimsick says, has the support of the provincial government.

The government's action, Nimsick added, threatens "the economic security of thousands of B.C. railway workers and further the economic stability and potential growth of the town of Revelstoke and the whole Kootenay Valley."

The connection would result in the shipment of Kaiser coal from the Kootenays through the United States to Robert's Bank, Nimsick said, and the province was insisting that the American route should be used to ship the coal.

Attorney-General Leslie Peterson replied there was no need for an emergency debate because Nimsick had freely and fully discussed the question previously.

Speaker William Murray ruled a debate was not urgent.

OK TIRE STORES
2968 DOUGLAS STREET
ANNUAL SPRING TIRE SALE
March 25, 1970 to April 4th

BELTED TIRES
4 FOR 3
Poly and Fibreglas
G-78x14 N-W
(825 x 14)
4 — $210.40 Reg.
3 for 157.80
Get four with your trades

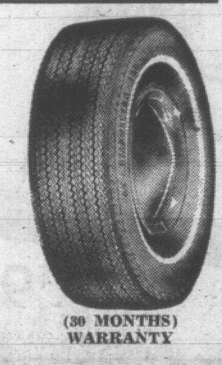

(30 MONTHS) WARRANTY

775x14 B-W J-100
4-Ply Nylon New Tires.
SALE PRICE, Ex. 19.95

825x14 B-W J-100
4-Ply Nylon New Tires.
SALE PRICE, Ex. 21.95

SEE YOU AT THE AUTORAMA MAR. 26-27-28

★ BUDGET TERMS
★ CHARGE IT
★ LAYAWAY
★ WHILE STOCK LASTS

WESTERN OK TIRE STORE
2968 Douglas
John Ciceri, Opr.

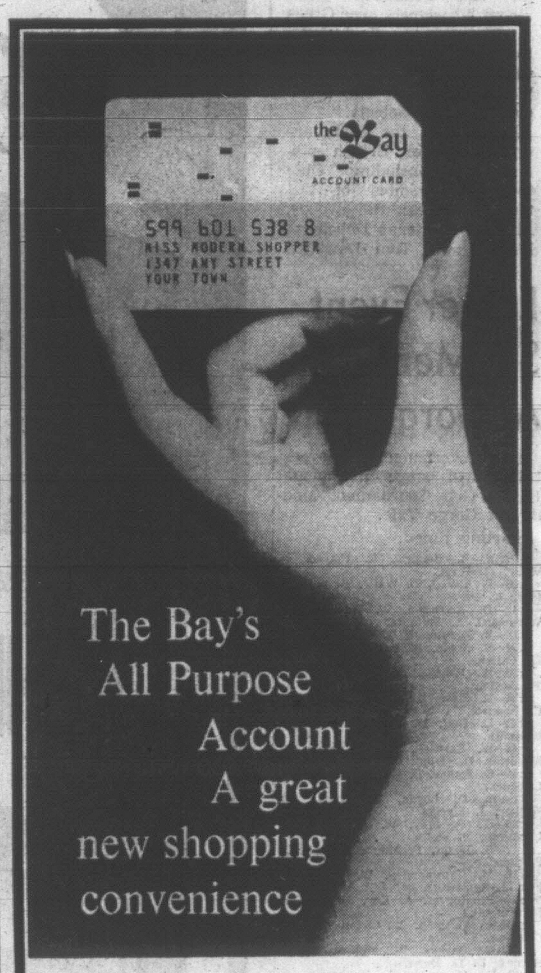

The Bay's All Purpose Account
A great new shopping convenience

On your Bay All Purpose Account you may may charge any kind of merchandise. Your purchases will go on the new account with monthly instalments. If you prefer, you can use your All Purpose Account as a monthly charge account and pay the balance in full each month, without any service charge. Open your All Purpose Account in the Accounts Office, 4th floor, in person or by telephone . . . 385-1311.

Hudson's Bay Company
1970
Shop the Bay
WAREHOUSE STORE
This Wednesday and Thursday 6 'til 9:30 p.m. Saturday 9 a.m. 'til 5:30 p.m.

Check These Sample Specials

HARDING BROADLOOMS
Textured Loop Nylon — with double jute backing. Chestnut, 9 foot width. Sale, sq. yd. 5.98
Nylon Shag Broadloom — two tone in green and charbrown, 12 foot width. Sale, sq. yd. 8.99
Loop Textured Acrilan — dobbjust backing. Beige 12 foot width. Sale, sq. yd. 6.19
"Montego Bay" — Textured Acrilan in Grecian gold or green. 12 foot width. Sale, sq. yd. 7.96
Erin Twist Acrilan — in pink, beige, and green. 12 foot width. Sale, sq. yd. 6.88

FURNITURE SPECIALS
Modern Sofa and Chair — highback, wood on arm in olive or charbrown. Sale 209.86
Modern Sofa and Chair — Olive, pepper or nugget. Sale 179.86
Arborite Bedroom Furniture — Double dresser and mirror only. Sale 79.86
Triple Dresser and Mirror — 2 only. Sale 109.86
Four Drawer Chest — 3 only Sale 44.86
4'6 Bookcase Bedstead — 1 only. Sale 58.86
Coffee Table with Two Step Tables — arborite walnut. Sale 46.66
Single Pedestal Student Desk — 3 drawer. Sale 39.86
Quilt Top Queen Size Simmons Mattress — with boxspring. 2 pce. Sale 169.86
Quilt Top King Size Simmons Mattress — with boxspring. 3 pce. Sale, set 173.86
Rollaway Sealy Cot — with spring filled mattress. Sale 39.86

Shop in person for these and other values in the Bay's Warehouse Store Cloverdale Avenue. No phone orders.

CLASSICAL SALE OF ALL ANGEL LP's

Reg. 6.29 ea.

Angel

4.69 ea. or 3 for 12.69

RECORD SETS: $4.69 per record

SOME OF THE FINEST CLASSICAL RECORDING ARTISTS ARE ON THE ANGEL LABEL. FEATURING SYMPHONIES, CONCERTI, SONATAS, OPERA.

Kelly DEVONG

648 YATES ST.
TELEPHONE 386-6922

"FOR THE FINEST SELECTION IN RECORDS AND TAPES"

Hudson's Bay Company

1970

OUTDOOR LIVING SPECTACULAR

SAVE SATURDAY IN THE BAY'S WAREHOUSE STORE 9 a.m. to 5:30 p.m.

Great savings on needs for the outdoor living ahead. Personal shopping only. No phone orders. Limited quantities. Delivery at no extra charge on new items.

SAVE $112

Baycrest Deluxe Hardtop Trailer: Sleeps six adults on fold-out beds which convert to daytime couches. Plenty of storage space. Full zip-out side curtains, nylon screening all around. Privacy curtain. Dining table for indoors or out. 6'3" wide, 6'3" headroom, 9'6" long plus sleeping space.

Reg. $998
Sale
$788

Mattresses Extra
Sale, set $98

SAVE $6

Deluxe Inside Frame Tourist Tent: Palmetto tent with heavy drill fabric, mosquito screen window and full zipper closure door. Sewn-in waterproof floor. Steel frame and 2-pce. wooden centre pole. Size 9'x9'x7'.

Sale
33.99

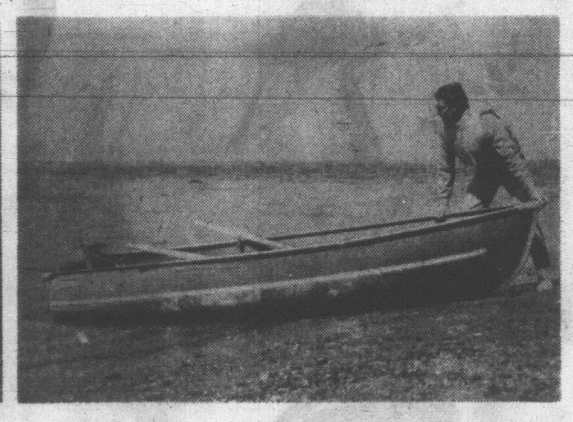

SAVE $20

Deluxe 12' Aluminum Car Top Boat: Exceptionally safe construction; boat of heat-treated aluminum with three full length keel supports for extra strength and stability. D.O.T. rating 10 h.p., load capacity 650 lbs. Beam width 52", depth 19". Has three wooden cross seats with built-in flotation. Weighs only 100 lbs.

Reg. $249
Sale
$229

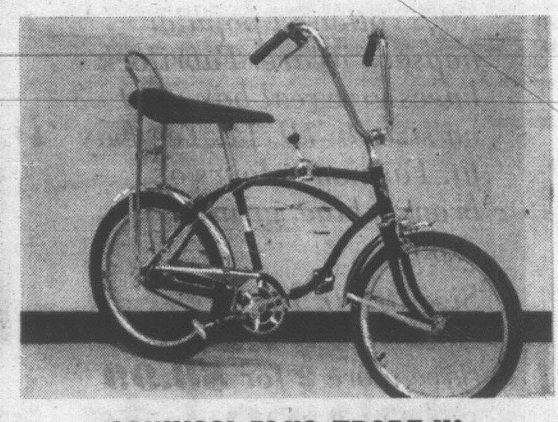

SAVINGS! PLUS TRADE-IN

Super Deluxe 3 - Speed Bicycle: High rise style in flambouyant pizzaz finish. Both boys' and girls' models with chrome fenders and chain guard. Cross bar-mounted 3-speed click shift control, hand brakes. Glitter finish banana saddle and hand grips. Red line style knobby rear tire. Kick stand included. Save up to $12.

Reg. price 59.95
Sale 53.99
Less Trade-in*
You Pay Only
47.99

* Trade in your used tricycle for $6.

3-lb. Sleeping Bag: Polyester filled. Excellent bag with extra warm fill, long-wearing poplin outer cover and sports print flannel lining. **Sale 11.99**

CAMPING SPECIALS

De Luxe Softop Camper Trailer: Lightweight with vinyl floor covering, first quality pre-shrunk marine tent, leatherette road cover and the convenient slide bed. Weighs approx. 440 lbs. Has 49 cu. ft. storage space and sleeps four adults. Reg. $469. **Save $30.** **Sale $439**

De Luxe Roommaster Tent: Outside frame provides maximum living space (12'x9'x7'6" with 5' side walls). Two extra large screened windows with storm tie-down flaps. Weatherized steel frame, waterproof sewn-in floor. Pegs supplied. **Sale, each 78.88**

De Luxe Outside Frame Tourist Tent: Waterproof drill fabric, Dutch door with nylon screening and full zipper; sewn-in floor. Easy to assemble with steel outside frame. Size 9'x9'x7'. **Sale, each 48.88**

5-lb. Wool Sleeping Bag: De luxe style 36"x78" with doeskin flannel sports lining. Sanitized. **Sale, each 9.99**

De Luxe Down Fill Robe: For the hunter or camper, keep warm in this "mummy" styled robe with no wasted air space. Size 30x75". **Sale, each 17.99**

Rubberized Fabric Mattress: With built-in pillow. Rustproof air valve. Size 32x78". **Sale, each 9.88**

Surfrider Mattress for Swimming or Camping: Patterned, rubberized fabric, safety rope. 29x6" size. **Sale 12.88**

Foam Camping Mattesses: Ideal for camp trailer, tent or cottage. Thick foam padding.
Single, 2"x27"x72", **Sale 4.99**
Double, 3"x48"x72", **Sale 13.88**

Metal Frame Pack Sack: De luxe lightweight pack with heavy canvas and leather fitting. Padded straps with adjustable buckle. Light aluminum frame allows even weight distribution. **Sale, each 9.99**

HUNTERS' SPECIAL

.303 Calibre British Army Rifle: De luxe No. 1 sporter conversion rifle, bolt action with 5-shot capacity. Military sights. Dependable action. **Sale, each 33.88**

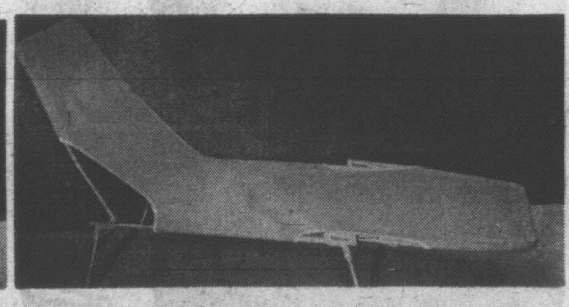

De Luxe Lounge Cot: Versatile design to be used as a chair, lounge or camp cot. Heavy steel frame, adjustable ends; size 24"x72". Comes in blue, green or red print canvas cover. **Sale, each 8.88**

EARLY SHOPPERS' DOOR OPENING SPECIALS

De Luxe Tetherball Set: Steel pole, rope, ball and ground support. Limit of one per customer. 10 only. Reg. 12.95. **Special, each 7.50**

San Juan Chrome Herring Dodger: Size No. 1, dependable tackle, resists corrosion. Limit 1 per customer. 30 only. **Special, each 1.88**

Super Strip Teaser: Famous lure, proven dependable for West Coast salmon trolling. Limit 1 per customer. 50 only. **Special, each 99¢**

GOLFING SPECIALS

Gary Player XL 300 Golf Sets: Superbly crafted, well balanced clubs, woods finished in dark mahogany with laminated heads. True temper tapered steel shaft. Red, black and gold leather grip. 7-pce. set: 3, 5, 7, 9 irons, putter, 1 and 3 woods. **Sale 79.99**

11-pce. set including 3, 5, 7 and 9 irons, pitching wedge, 1, 3 and 4 woods. **Sale, set 119.99**

De Luxe Golf Cart: Large 10" wheels, auto. folding push-button handle release, adjustable brackets. Weighs only 13 lbs., stands and rolls when folded. **Sale 17.88**

Ace Golf Balls: Medium compression, all with vulcanized rubber cover and rubber centre. Perfect for regulation play. **Sale, dozen 5.99**

BASEBALL EQUIPMENT

De Luxe Fielder's Glove: Professional style all tan leather glove. Snap flex construction with stitched pocket. **Sale 7.99**

De Luxe Catcher's Mitt: High quality cowhide leather gloves with grip-tight pocket and professional custom fit. **Sale, each 13.99**

First Base Mitt: Doube T trap pocket, full grain cowhide leather rawhide lacing and super flex action. **Sale, each 13.99**

Junior De Luxe Baseball Glove: Deep scoop pocket, major league model, ideal for the beginning ball player. **Sale 4.99**

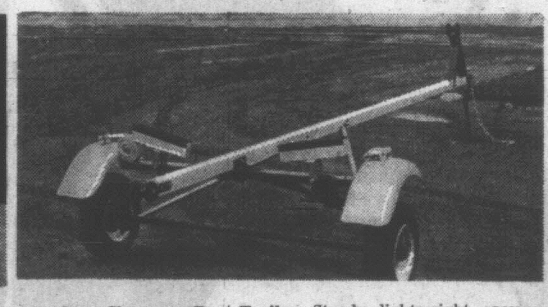

De Luxe Voyageur Boat Trailer: Sturdy, lightweight, easy to haul with a carrying capacity of 500 lbs. Takes boats up to 14 feet long. "T" frame construction, heavy gauge fender, safety chain, winch mast, tie-down straps and double tail lights are all standard equipment. Reg. 149.99. **Save $20.** **Sale 129.99**

BOATING SPECIALS

De Luxe Voyageur Boat Trailer: Carrying capacity of 800 lbs. Will take boats up to 16 feet long. An exceptionally sound "A" frame trailer with new improved leaf spring construction. High speed bearings, heavy gauge fenders and tail lights assembly are included. Reg. 249.99. **Save $30.** **Sale 219.99**

De Luxe Fibreglass 12' Car-Top Boat: Features new trimaran style hull with 29" reinforced deck which serves as a seat. Two cross seats, aluminum gunwales, complete with oar lock fittings and 22" depth. D.O.T. rated 9.5 h.p.; load capacity 520 lbs. Weighs only 120 lbs. White finished hull with speckle tone interior. Reg. $299. **Save $30.** **Sale $269**

De Luxe Baycrest 16' Fibreglass Canoe: Roomy 16' canoe with 34" beam, 12" depth. Safety flotation styrofoam built-in foam padded seats. Reg. 199.99. **Save $30** **Sale 168.88**

De Luxe Two-Man Rubber Boat: Made of heavy duty construction, this boat provides extra safety. Comes complete with two aluminum paddles, nylon safety rope on sides, foot pump and safety repair kit. **Sale 58.88**

FISHING NEEDS

Derby Trolling Rod: Excellent West Coast rod, six-foot, two-section, solid glass; with glass-lined line guides to protect fast running line. **Sale, each 8.99**

Riverstar Ball Bearing Spinning Reel: Heavy duty spinning reel, may be used for light trolling. Large capacity anodized spool. Extra smooth action. **Sale, each 11.88**

De Luxe Star Drag Type Trolling Reel: Chromed steel working parts, heavy plastic end pieces, quick release and drag tension adjustment. **Sale, each 6.88**

De Luxe Trolling Reel: Dependable steelite heavy duty plastic reel with steel mesh reinforcement and movable line guide. **Sale, each 5.88**

De Luxe 9-Foot Steelhead Spinning Rod: Super flexible two-piece rod with cork handle and chromed graduated line guides. Ideal for local steelhead fishing. **Sale, each 11.88**

De Luxe Star Spinning Reel: Medium duty with quick, sure action, tension adjustment, anodized spool. **Sale, each 6.88**

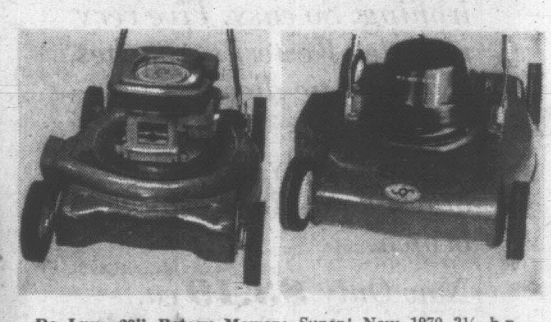

De Luxe 20" Rotary Mower: Super! New 1970 3½ h.p. Briggs and Stratton engine, vertical pull fingertip starter, and adjustment of cutting height on each wheel. Quiet running engine, even quieter with engine-top shroud. Fully baffled safety deck. Oil minder and gas gauge are standard. Reg. 98.95. **Sale 88.99**
Less $15 trade-in. **You Pay Only 73.99**

Baycrest Electric Rotary Mower: De luxe! Fitted with powerful G-E motor and built-in slip clutch. Swing-over handle to keep cord clear of blade. Instant safety switch on handle. Six-inch double disc, steel wheels with bearings that never need oiling. Just switch on and start cutting. Reg. 69.95. **Sale 58.99. Less $15 trade-in*.**
You Pay Only 43.99

** Trade in your old power mower in working condition to save this $15 on a new 1970 sale priced mower.*

USED LAWN MOWERS

Spectacular savings on used power mowers. Over 30 to choose from. Some are in excellent condition, however. **All are sold "as is" for quick clearance.**
Priced from $10 to $25
NON-DELIVERY ITEM

EVERGREEN SAVINGS

Young, vigorous evergreens . . . Thuya pyramidus, Rosenthalii, Woodwardii, Emerald beauty, chamaeryparis, Pisifera Filifera, Nestoides Nana, Columanis Glanca, Elwoodii and others. Varieties that do well in Victoria, make an excellent landscape presentation. Some available in limited quantities. **Sale, each 1.33**
NON-DELIVERY ITEM

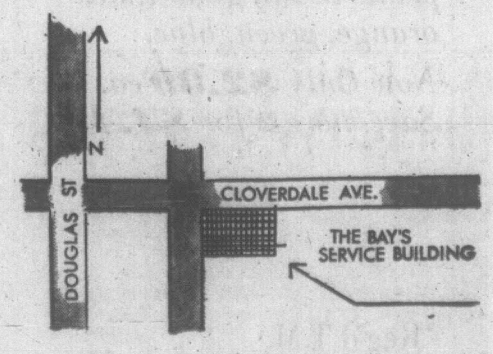

The Bay Downtown Store and Warehouse Store will be closed All Day Friday, March 27th . . . Open Saturday 9 a.m. to 5:30 p.m.

the Bay

"Our age of new adventure"

CELEBRATE

BOYS' WEAR EASY-CARE FASHIONS AT SENSATIONAL 300TH. ANNIVERSARY PRICES

Hudson's Bay Company

1970

1) Groovy Flares. *Long-wearing permanent press slacks. 50% Fortrel* and 50% cotton in popular hopsack weave. Fabrilock knees give real boy wear on sizes 8, 10, 12. Tee Kay fit. Fashion colours of bronze, blue, granite, camel.*

Sizes 8, 10, 12
Now Only **$4.69** *ea.*
Save more **2** *for* **$8.99**

Sizes 14 & 16
Now Only **$5.69** *ea.*
Save more **2** *for* **$9.99**

2) Swinging Sports Shirts. *Sizes 8 to 16 in permanent press polyester and cotton or Fortrel* and cotton. No ironing. So easy. Five very in styles. Westerns, apaches, fly front, tie-dies, see-throughs. Plains and prints. Wildly colourful blues, gold, lime, orange, brown.*

Now Only **$3.19** *ea.*
Save more **2** *for* **$5.99**

3) Spring Jackets. *Nylon and cotton styled to be with it. Cadet collar. Piped trim. Elasticized cuffs and waist. Neat. Zepel finish. Stain resistant. Water repellant. Blue, green, brown.*

Sizes 8 to 18
Now Only **$5.59**

Sizes 4 to 6x
Now Only **$4.59**

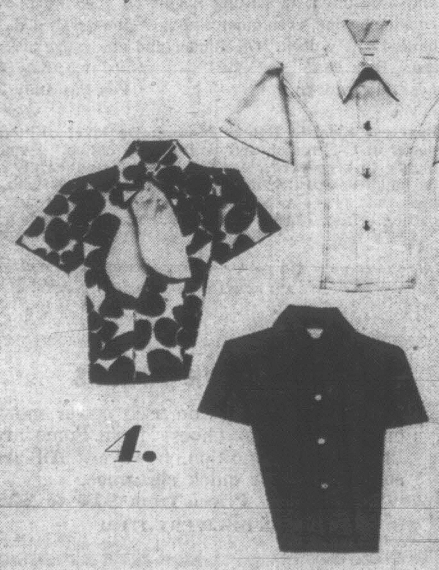

4) Little Brother Shirts. *Just like the big guys wear. Sizes 4 to 6x. Permanent press Fortrel* and cotton. Fashioned for school. Rugged enough for play. Plains, stripes and novelty prints in sun gold, lime, orange, green, blue.*

Now Only **$2.39** *ea.*
Save more **2** *for* **$4.49**

5) "Knee Power" Pants. *Fabrilock knee gives up to 9 times longer wear. Abrasion resistant. Permanent press. 50% Fortrel* and 50% cotton hopsack weave. Tee Kay fit with tapered leg. Half boxer waist. Bronze, blue, camel.*

Sizes 7 to 12
Now Only **$4.69** *ea.*
Save more **2** *for* **$8.99**

Sizes 4 to 6x
Now Only **$3.69** *ea.*
Save more **2** *for* **$6.99**

the Bay

*Reg'd T.M.

Order now by phone or mail.

Victoria's great store, Douglas at Fisgard. Open daily 9 A.M. TO 5:30 P.M. Thursday and Friday 9 A.M. 'til 9 P.M. Dial 385-1311. All Island Centres outside the greater Victoria area and Gulf Islands call Zenith 6040 (toll free).

Victoria Daily Times

VICTORIA, B.C., THURSDAY, MARCH 26, 1970—PAGE 21

Second Section
Pages 21-40

Bunny Hops Into Day

By JACK SCOTT

It was awful early for a girl who doesn't really feel back in the human race before noon. But once again The Singing Leap Method of Getting Up in the Dawn's Early Light saved the day.

Getting up at frightful hours is the occupational hazard of little Nancy McNeil, of Los Angeles, perhaps better known in racier circles as Playboy Magazine's Playmate of last July. It was yet another triumph of the human spirit that Nancy faced a new day at precisely 6:30 this morning and somehow survived.

★

Tonight she'll grace the opening of the Quartermilers Club's Autorama 70 at the Esquimalt Sports Centre, living testimony to the theory that the only way to get out of bed when luckier people are snug in their's is to sort of explode into wakefulness.

"The Singing Leap Method is the only thing that works for people like me," explained the brown-haired, grey-blue eyed, 22-year-old gatefold girl who, in fact, looks more like every man's idea of the perfect kid sister than an itinerant sex symbol.

"On these tours you always have to be up when you just can't stand being up," Nancy sighed.

★

"There are planes to catch, newspapermen waiting to interview you, organizers with great, long schedules waiting to whip you away from your nice warm bed. So here I am, a girl who normally takes three hours to wake up, a girl whose heart really doesn't start to beat until late afternoon. Oh, I can be mean in the dawn.

"I finally learned that the only thing that works is to make it a plunge, to sort of hurl yourself into the day, hooting and singing, thinking happy, idiotic thoughts and never, never look back at the bed."

★

It was a particularly grim test of the theory this morning. Nancy hadn't bedded down in the Empress until after midnight after a delayed flight from Los Angeles. Her luggage hadn't got any farther than Seattle. She was more than a little disoriented. Nobody had told her that Victoria was on an island. "Sometimes I don't know where I am," she confessed, "but this is ridiculous."

The Singing Leap Method worked again.

"I just careened out of bed at 6:30, tottered into the shower and sang selections from 'Oklahoma! Oh, What a Beautiful Morning' is my best song in the morning, especially when it's a morning I particularly hate. So then I lathered my face with Jergens and I turned the radio up loud — anything will do so long as it isn't country and western — and by that time the breakfast had come, a poached egg, honeyed crumpets, the first I ever had, and a huge pot of tea.

"I looked out the window and saw that it was going to be sunny and I put on my eyes and congratulated myself that I was really up again."

★

Nancy, who is five-foot-two and weighs 109 pounds, draws the line at exercising in the morning — keeps her splendid figure, she says, by doing push-ups before bedtime — but thinks she has stumbled on a theory that could benefit every woman.

"Once you're over the mornings everything takes care of itself," she explained. "But you know how it is first thing. You can lie there worrying, feeling anxious, sometimes homesick, wondering who you are and all that. I guess every woman has mornings when she thinks, 'Maybe I'll just stay here forever.' We're the kind of women who have to do it the Singing Leap Way. It's agony, yes, but before you know it you're ready to face the world again."

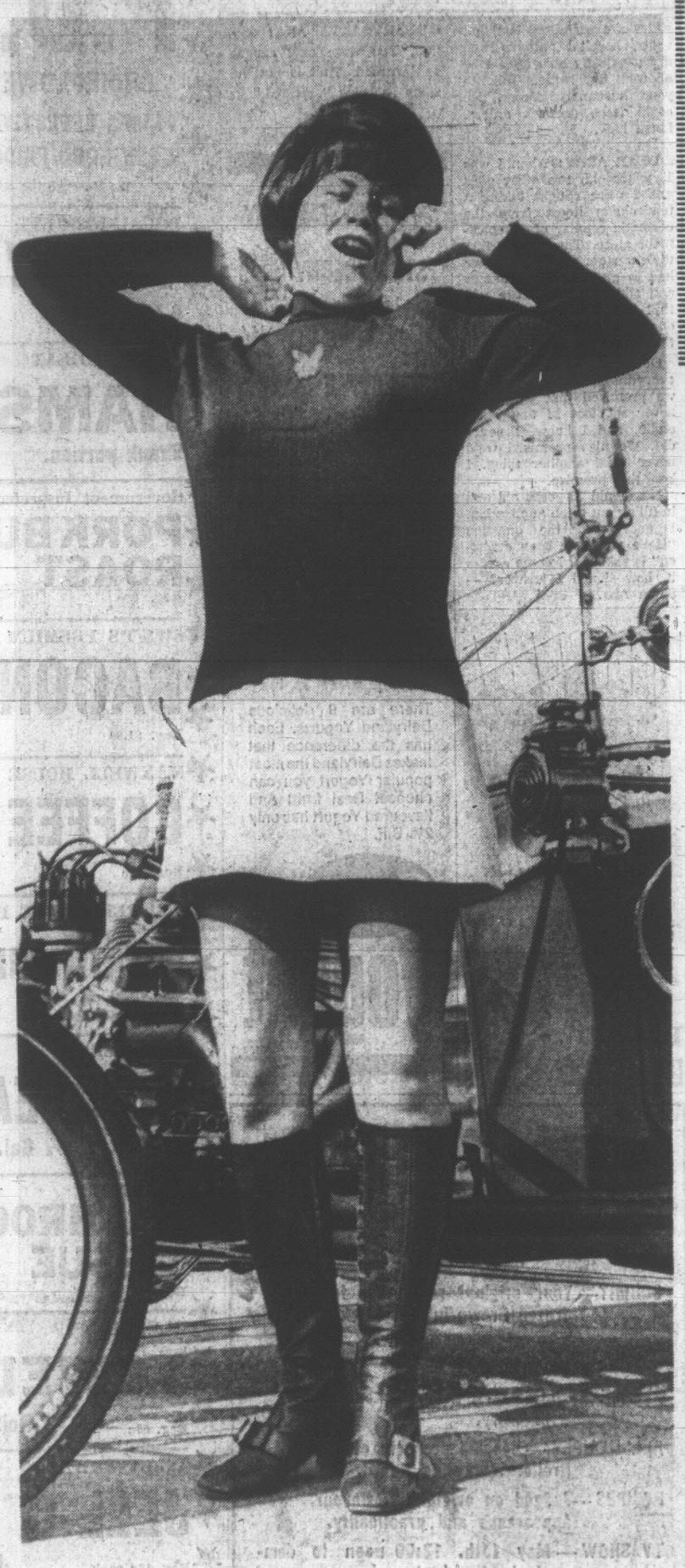

—Bill Halkett photo.

A Meanie in the Morning

Gov't Cost Formula For Public Health 'Impossible'—Curtis

Local government leaders reacted sharply Wednesday to a disclosure that cost-sharing for regionalized public health services will be on the basis of the province paying two-thirds and the region one-third.

"It is to say the least impossible," Capital Regional District board chairman, Saanich Mayor Hugh Curtis, told board directors.

The board received a copy of a letter from Health Minister Ralph Loffmark to Mrs. Rubymay Parrott, chairman of the Greater Victoria Metropolitan Board of Health.

He said he has instructed his officials to proceed to set up necessary administrative machinery to transfer health board responsiblities to the Capital Regional District as soon as this can be accomplished.

"The costs of operating public health services within the Capital Regional District will for the time being be shared by the province and the regional district on the basis of two-thirds: one-third sharing."

ALTERNATIVES

Loffmark said two alternatives are open to the regional district to the problem of staff shortages, especially public health inspectors:

1. The district raise the necessary money by a tax levy and apply it to salaries to employ staff on a non-shareable basis;
2. The provincial government will confer power on regional district by amendment to letters patent to charge fees for services including tests and inspections.

This aspect was covered in a government health bill suddenly withdrawn in the legislature Tuesday night.

Regional district executive director William Long explained that Victoria, Oak Bay and Esquimalt are paying $2.60 per capita while all other areas are paying 30 cents per capita.

In 1968, almost 80 per cent of local public health costs were paid by the province and in 1969, because of unfilled staff positions, this was 76 per cent.

On this basis, the regional district had recommended that the cost sharing be split 80-20 with the province picking up the larger amount.

Loffmark, however, has put forward the figure of two thirds; one third but did say a meeting will be called at an early date to discuss this and other matters in greater detail.

Long said a two thirds: one third split is "not too much improvement" over the existing system. It was not known whether school boards would be charged their actual charge for health services or if the region would pay one-third of the gross costs "and this is very significant."

Saanich Ald. Edith Gunning called Loffmark's decision "dictatorial" and said there was no prior consultation. Even the letter was just a copy for the regional district.

Curtis said suburban areas would pay $1.80 per capita instead of 30 cents. While it was recognized these areas have enjoyed a bargain and there should be equality in costs "six times at the whim of government is not acceptable."

The board decided to write Loffmark asking for answers and expressing "consternation" that there was no prior consultation.

Harem for Haida? It's Just Possible

Haida, Sealand's star killer whale, may have hit the jackpot and received two future brides instead of one.

Sealand president Bob Wright said today they suspect that both the white whale and her normal-colored companion put in the pen Tuesday are female.

"We should know sometime next week when they start rolling over and relaxing more."

Today both the white whale and the other new one were taking food given by hand by trainer Graeme Ellis.

As if to make up for his concentration on the white whale Wednesday, Haida took on a feeding chore himself.

Given a herring by Ellis, he dove over to the white whale's sister (brother?) and handed it over.

Low-Income Burn-In Fizzles at Legislature

Only a handful of B.C. Hydro bills was burned in front of the Legislative Buildings Wednesday to protest increased electricity rates.

The burning, organized by the Victoria Low Income Group, was a fizzle.

And the first to admit it was Elaine Olszewski, vice-president, and spokesman for the group.

"We are disappointed," she said. "We expected many people would turn up with their bills for us to burn. We have made public fools of ourselves because those who supported us didn't come."

NO COMPLAINTS

"Well," she added philosophically, "they had their chance. They shouldn't complain now."

The bills, numbering about 15, were placed in a cooking pan, a grid placed over it, and burned in front of a small crowd on the lawn of the legislature.

They were burned despite a warning from Fire Chief Eric Simmons that a city bylaw states no person shall light a fire in a public place unless authorized by the chief.

He refused to grant the group a permit.

But Mrs. Oslzewski did not appear unduly concerned about starting the small fire.

'GO TO JAIL'

"I haven't got the money to pay a fine," she said. "So if they lay a charge, I'll go to jail. I have five children at home. Three of them sick. But this is the only way. . . ."

About 15 members of the Low Income Group and old age pensioners turned up with placards protesting the 15 per cent increase effective April 1.

One read: Wanted—used lanterns. Another—High bus rates cause pollution. People use cars.

SMALL CROWD

A small crowd of elderly people turned up to watch the burning but they appeared extremely timid — as if fearful to be associated with the group. They kept their distance.

Said Mrs. Olszewski: We went to a great deal of trouble to organize this protest because we received a lot of support. Then only a few people turned up. I guess Victorians don't like to protest this way.

"But they ferget we don't like either to demonstrate this way," she added. "We felt this was the only way to do it because the government won't listen — won't pay attention to petitions."

She pointed out people on low of fixed incomes, and those on welfare simply could not afford to pay the 15 per cent increase.

"Yes — I'm disappointed they didn't turn up."

Mrs. Olszewski showed she was anti-pollution conscious.

After the burning, the ashes were carefully wrapped and taken away for disposal.

Labor Heads Study Next Library Move

Two leading trade union men met with Mayor Courtney Haddock this morning to discuss the Greater Victoria library situation.

The library has been the centre of controversy for the past two weeks since a firm of consultants recommended staff cuts to save cash.

Jack Groves, president of the Victoria Labor Council, and secretary Larry Ryan asked for their meeting with the mayor after being rebuffed by the library board earlier this week when they attempted to discuss proposed changes in staffing.

Following their meeting with Haddock both men said they were satisfied that their views would now be made known to the proper authorities.

"We shall report back to our table officers and the executive and from that meeting will come a decision on our next step," Groves said.

Driver Careless In Death Crash

The teen-age driver of a car in which he and three others were killed when it collided head-on with a truck March 1 was driving in a careless manner and caused the deaths, a coroner's jury concluded Wednesday.

The jury also said Victoria should have its own facilities for analysis of specimens in traffic accident investigations instead of having to be sent to a Vancouver laboratory.

The coroner's jury absolved truck driver James Lott, 565 Heatherly, of any blame in the accident on a two-lane part of Douglas near Vanalman in Saanich.

Previous testimony indicated the driver of the car, Robert Stevenson, of 1038 Kings, had reached down with one hand just before the car swerved into the truck's lane.

The other victims were Gordon Hall, 16, of 2538 Graham, Joseph Child, 17, of 1322 Ivy Place, and Gordon Hungle, 15, of 3292 Bellevue.

Results of laboratory tests showed no traces of drugs or alcohol in the bodies of Stevenson and Hall.

• • •

PAT BAY WIDENING TO TUNE OF $1.7M

A $1.7 million contract has been awarded for widening the Patricia Bay Highway to four lanes from Rogers Avenue to Cherry Tree Bend, some 2.95 miles.

The highways department announced that Edco Construction Co. of Vancouver is expected to complete the job within a year.

The widening will cover the stretch where four local teen-age youths were killed in a head-on collision with a truck March 1.

Arthur Mayse . . .

A GROUP OF NEWLY-ascended souls clusters outside the pearly gates. On the inside, St. Peter seems to be having trouble with the lock.

Predictably, one of the waiters-for-entry shoves his way up front.

"No offence," says he, "But if you'll just take that key and rub it in your beard, then bend it a little to the left . . ."

A non-saint might be tempted to tell him where to go. But the Keeper of the Gates is well aware that of all human weaknesses, advice-giving is the hardest to shake.

The urge to advise is universal. I yield to it frequently, and so, I expect, do you. In fact, I've yet to meet anyone who is fully proof against it.

If you wish to test this claim, pick a tight parking space on a busy street. At the second pass—or probably the first if the driver is a woman—an advice-giver will take up station on the curb.

"Back a little," he will instruct. "A little more . . . not too much . . . cramp the wheels hard over . . . easy now, easy . . . go ahead a foot . . . watch it! . . . back . . . forward . . . back."

All this to an accompaniment of urgent hand-flappings

It's possible that the unsought helper knows what he's about. Or he may not. Lack of knowledge rarely stops an advice-giver from confounding issues and complicating situations.

In fact, complete ignorance of the matter under discussion can be an aid rather than an impediment when counsel is being dispensed.

A while ago, I was trying vainly to squeeze outboard motor gear lubricant from a fat tube. The beach where this tussle took place had been completely empty when I began what should have been a simple operation. But in seconds, an adviser materialized.

"Nothing to it," he volunteered. "What happens is that the grease gets a little sluggish. Just put your tube on that rock and tramp on it."

I tramped. The tube burst. I was wiping grease off my pants when the marina operator sauntered down. He picked up the split tube, inspected it, then spoke mildly.

"You forgot to cut the seal off the nozzle end."

I looked around for the nothing-to-it guy. As advisers have a way of doing at such moments, he had left the scene.

Life has taught me that the way to win top rating as a fountain of wisdom is to wait until you're asked, then let the advice-seeker do practically all the talking. All you need supply is the occasional nod, grunt or shrug. If pressed for answers, make 'em completely ambiguous.

Your neighbor, let us suppose, is having the devil of a time starting his power mower. He asks your opinion. You may be itching to tell him his trouble is a gummed-up carburetor.

But much better to peer, frown, give the machine a sniff or two, then return the play to him with a question.

"What's it seem like?"

He may then reel off various possibilities. Should have bought a new sparkplug. Gas line clogged, maybe. Or it could be the air cleaner.

"Could be," you agree, thus covering each contingency he's listed. At this point, it's sound tactics to remove the gas tank cap—even a dunce can see if he's put fuel in—replace cap, then pull on the starting cord. If the motor catches, you're a wizard. If it doesn't, at least you were in there helping.

In the latter case, you're now free to supply the final touch. "Well," you say, "it could need a minor adjustment or you could have a real problem here."

You're off the hook, with a foolproof judgment rendered.

That's the ideal attitude, but it isn't easy to attain. It's so much more satisfying to open the mouth and let the advice come tumbling out.

Like most parents, I advised our children to a fare-ye-well,. Luckily for them, they paid about as much heed as their parents did when exposed to similiar preachments.

The times were bad, we were told. We were drastically unsuited to each other, we had no money, and newspaper men make notoriously poor marriage risks.

In the course of our many happy years together, we've worked out a policy on advice from which we rarely slip.

Give advice if you must . . . but think twice before taking it!

NOOTKA DANCERS TO PERFORM

Legends handed down over the centuries will be told through lilting melodies and dancing to rhythmic drum beats Saturday when Nootka Indians from the Hesquiaht Reserve perform at the Newcombe Auditorum at 8 p.m.

Coming from all over the Island, the colorfully-dressed Nootkans will perform native dances in a special program sponsored jointly by themselves and the Provincial Museum.

The dancers will be under the direction of Chief Ben Andrew and a commentator will translate the legends to the audience.

CHERRY NUT RING

Cherries, Pecans Top Coffee Cake

Cherry Nut Ring with its rich combination of brown sugar, cherries and pecans can make a plain fruit dessert into a real treat.

In spite of its elegant appearance, this ring is one of the easier of the yeast recipes to prepare because it is made from a batter rather than a dough. Batters, with their higher proportion of liquid to flour, are mixed more quickly. Kneading steps are eliminated.

CHERRY NUT RING

3 to 4 cups unsifted all-purpose flour
½ cup sugar
1 tsp. salt
1 pkg. (1 tbsp.) rapidmix active dry yeast
1 cup milk
½ cup water
½ cup margarine
1 egg (at room temperature)

TOPPING

½ cup unsifted all-purpose flour
½ cup chopped pecans
½ cup firmly packed light brown sugar
1 can (14 oz.) red pitted cherries, well drained.

In a large bowl, thoroughly mix 1 cup flour, sugar, salt and undissolved rapidmix active dry yeast.

Combine milk, water and margarine in a saucepan. Heat over low heat until liquids are hot to the touch. (Hot to the touch is as hot as the hand can withstand).

Gradually add to dry ingredients and beat two minutes at medium speed of electric mixer, or vigorously with a mixing spoon, scraping bowl occasionally. Add egg and ½ cup flour. Beat at medium speed two minutes, or vigorously with mixing spoon, scraping bowl occasionally.

With mixing spoon stir in enough additional flour to make a stiff batter. (Do not knead). Cover bowl tightly with aluminum foil. Refrigerate dough at least two hours. (Dough may be kept in refrigerator three days).

When ready to shape dough, combine ½ cup flour, pecans and brown sugar. Turn dough out onto lightly floured board and divide in half. Roll ½ of the dough into a 14 by 7 inch rectangle. Spread with ¾ cup cherries. Sprinkle with ½ the brown sugar mixture.

Roll up from long side as for jelly roll. Seal edges. Place sealed edge down in circle on greased baking sheet. Seal ends together firmly. Cut slits 2-3 through ring at one-inch intervals: turn each section on its side. Repeat with remaining dough, cherries and brown sugar mixture.

Cover: let rise in warm place, free from draft, until doubled in bulk, about one hour.

Bake in moderate oven (375 degrees F.) about 20 to 25 minutes, or until done. Remove from baking sheets and cool on wire racks. Frost while warm.

Makes two coffee cakes.

SHOPPING GUIDE

Penny in Search Of Luxurious Towels

By PENNY SAVER

"Darling," I said to Jayne in my best television tones. "Wherevah did you find these wonderful towels?"

"Wedding present," she replied without even turning round. "All my towels are wedding presents. That one," she continued after giving it a glance, "came from a friend who was at that time studying in the U.S. of A. But I seem to remember . . . yes, I did see ones like them in a store in town here. Do you want to know where?"

What a silly question!

When I reached the shop I learned that the proprietor had decided to discontinue selling towels and has put her stock on sale. The sale will continue only as long as the stock lasts, so don't delay if this interests you!

The towel I noticed at Jayne's is very thick and nice and in plain color.

One side is the usual loopy terry cloth but the other has been cut and combed to make a very, very soft, velvet-like surface. The feeling as you run your hand over it is one of luxury.

The towels like this in the shop here have a band of unnapped fabric for the hem and come in strong solid colors such as loden green, tangerine, dark turquoise, deep blue and a rich gold.

The regular price for a bath towel like this is $6.95 but the sale price is $4.49. Hand towels are $2.95, down from $3.95 while face cloths are 98 cents, regular $1.49.

The same company makes a lower priced towel in a nice thick terry that has been sculptured into a floral pattern. These come in the same bright, strong colors and have a fringed border.

The bath size towel in this line is regularly $4.49 but is now selling for $3.49. Hand towels are down from $2.79 to $2.10 and wash cloths from $1.19 to 89 cents. There is also a finger-tip size towel in this line that is regularly $1.59 but is selling at $1.10 while the stock lasts.

"I never promised you a wind chime," pouted my husband, when I asked him for the fifty-fourth time when he would get me one.

"No, but you did agree it would be nice."

"So buy one, already."

"But you'll say it's ugly."

It probably will be," he said, in an exasperated tone. "Aren't they all?"

But the very next day he came home and presented me with a wind chime that isn't ugly.

It is made of bamboo and has a face that vaguely resembles an owl—or a pussycat depending on which you think of first.

This wind chime costs $1.89 and comes in a golden natural shade or a wine color.

The chiming part is a cluster of bamboo pieces which hang below the face. The face itself is a kind of mobile with the ears being chunks of bamboo cut on a slant and the eyes, yellow strips of bamboo shaped into a circle with a ball inside to make the pupil, are suspended within the circle of the head.

Please call 382-3131 between 9 a.m. and 12 noon for information on this column.

DEAR ABBY . . .

Battered Marriage

By ABIGAIL VAN BUREN

DEAR ABBY: I will try to make this short but I have so much to tell I could write a book.

I've been married 11 years. We have three wonderful but upset children. My husband has beaten me several times. Sometimes I had it coming, but most of the time I didn't.

The first few years he'd blacken my eyes and bust my jaw which kept me home from work a lot, but after I got out a warrant for his arrest he quit messing my face up. But he started in on my stomach and breasts, and he'd also just about twist my arms and legs off and pull me all over the house by my hair.

Finally I called it quits and filed for divorce. Then you never saw a sweeter guy. He begged and pleaded and laid his paycheck at my feet, so I took him back. I was beginning to love him all over again.

In two weeks he was accusing me of other men and he practically pulled my hair out by the roots trying to get me to confess. I had nothing to confess, but I yelled so loud the neighbors called the police, so now he is locked up again.

Should I let him rot there? His people are telling me that my children need a father and Jesus forgave seven times seven and all that jazz, but I don't think I can take any more of him. What do you advise?—Had It.

DEAR HAD IT: Your children need a father, but they also need a living mother. Your husband sounds sick. But sick or well, he's dangerous, and if you continue to live with a man of this description, you ought to have your head examined.

DEAR ABBY: My husband is currently in the hospital where he will be confined for about six more months. Although he is restricted to bed, there are still some things he is capable of.

We are practically newlyweds, and since he does have a private room, we feel that what we do behind closed doors is our business. But it seems that the nurses want to run our lives, and every time we are alone they find some excuse to come in and interrupt us. We used to be embarrassed, but now we are just plain mad! We spoke to the supervisor, and she says we have no right to that much pricacy. For $62.50 per day, we disagree. What do you think? — Frustrated.

DEAR FRUSTRATED: I think if prisoners in some states are permitted conjugal visits, hospital patients who are physically able should be allowed the same. Talk to your husband's doctor. He could issue doctor's orders. Lotsa luck.

DEAR ABBY: When I was 13 years old, two other girls and I were caught taking a few cheap items from the cosmetic counter of a department store. They took us to the manager's office and we had to give them our names and addresses. We were told that they were going to call our parents, but fortunately, they never did.

Of course we gave back everything we had taken, and we promised that we would never set foot in that store again, and I know, I never did. We also promised we'd never steal another thing. I kept that promise.

Now I am 22 years old and in filling out a job application, I understand the question "Have you ever been arrested" is asked. If I come across it, how should I answer? — Santa Ana.

DEAR SANTA ANA: Say 'NO. You were only caught and warned. That is not the same as being "arrested."

THE BETTER HALF By Bob Barnes

"Now honestly, sir. . . Wouldn't the world become a bit dreary and humdrum if all us bad guys disappeared, and there was no one left but you good guys?"

Soak away tension

Just pour a ½ lb. package of Cow Brand Baking Soda into a tub of warm water. Lie back lazily and relax. Excellent for relieving sunburn, hives and itching skin.

COW BRAND BAKING SODA

BOYSENBERRY
STRAWBERRY
PEACH
PINEAPPLE
ORANGE
VANILLA
SPICED APPLE
PRUNE
AND PLAIN

There are 9 delicious Dairyland Yogurts. Each has the difference that makes Dairyland the most popular Yogurt you can choose! Real fruit! And flavoured Yogurt has only 2% B.F.

Dairyland Yogurt

40138 C

B.C. CHICKEN RECIPE CONTEST

SUBMIT— Your original recipe for fresh or frozen Grown in B.C. Chicken.
TO— Box 472, Victoria, B.C.
PLEASE ENCLOSE — A B.C. Chicken label with entry.
ALL RECIPES — Become property of B.C. Broiler Marketing Board.
RECIPES — Judged on originality, flavour, appearance and practicality.
TV SHOW — May 15th, 12:00 noon to demonstrate the best recipe.
PRIZES — $35.00 each to:
Best homemaker's recipe.
Best man's recipe.
Best student's recipe.
NAME .....
ADDRESS .....
Street
City
Phone No. ..... Student, yes no
CONTEST CLOSES APRIL 17th, 1970

EASTER SPECIALS
P.D.Y. FOOD Centre
CRAIGFLOWER and TILLICUM
PRICES EFFECTIVE MARCH 26, 27, 28
OPEN GOOD FRIDAY 10 A.M. to 7 P.M.
We Reserve the Right to Limit Quantities

LOCAL UTILITY TURKEYS 6 to 10 lbs. lb. 39c
READY TO EAT HAMS Shank portion. lb. 65c
Government Inspected PORK BUTT ROAST Reg. 85c lb. 59c
SWIFT'S PREMIUM BACON Reg. $1.09 1-lb. Pkg. 89c
MAXWELL HOUSE COFFEE Reg. 85c 1-lb. Pkg. 69c
KRISPEE TRIPLE PAK POTATO CHIPS Reg. 59c Box 37c
VAN ISLE ICE CREAM Reg. $1.05 ½ Gal. Ctn. 89c
CASHMERE BATHROOM TISSUE Reg. 49c 4-Roll Pkg. 37c
KLEENEX TOWELS Reg. 59c 2-Roll Pkg. 39c
JELLY POWDER JELL-O Reg. 12c each 10 PKGS. 89c
MOM'S SALAD DRESSING Reg. 59c 32-oz. Jar 39c
NABOB DELUXE TEA BAGS Reg. $1.69 125 Bags 1.29
SNOWCREST FROZEN Strawberries Reg. 49c pkg. 3 PKGS. 1.00
FLORIDA WHITE OR PINK Grapefruits Reg. 13c each 10 for 89c
CALIFORNIA Lettuce Reg. 2 for 39c 2 Heads 25c
CALIFORNIA Sweet Potatoes lb. 10c
MINUTE MAID FROZEN ORANGE JUICE Reg. 59c 12-oz. Tin 39c
CANADA DRY GINGER ALE Reg. 2 for 59c 4 Large Bottles 88c

OLD WOOD WINDOWS
For New Aluminum Screen Windows, Patio Screens and Storm Doors
SPECIALTY FINISHERS
382-4612

NEWSPAPER ADVERTISING STIMULATES BUYING

LEES ENGLISH TOFFEE SHOP
643 YATES ST.
(Between Douglas and Broad)
Our Own CHOCOLATE EASTER EGGS
Made with Cadbury's Chocolate.
CHOCOLATES FOR EASTER
Large Selection of Terry's, Cadbury's, etc.
OPEN THIS EVENING

DISPENSING OPTICIANS

SPRING FESTIVAL

This is the time when nature puts on its greatest show of new fashions. Bright yellow daffodils, scented hyacinths and cherry blossoms fill the air. Time for Victorians to join the revival of nature, do so vivaciously with a gay pair of new glasses. And, looking to summer have your prescription sunglasses in "Festival of Spring" colors too. Call at any of our four convenient offices and see our festival of new styles and gay colors.

Prescription Optical

Where Prices Are Always Reasonable

BEAT INFLATION
LOW PRICES ON FINE CLOTHING — DISCOUNTS ON ALL STOCK

EASTER SPECIALS in LADIES' CLOTHING

Lightweight Tweed Coats $39.50 and $49.50
SLIMS AND MATCHING BLOUSES in FORTREL
Also Dresses with Jackets in the longer lengths.
CRIMPLENE DRESSES and SUITS, including ½ sizes. From $19.50
CRIMPLENE ENSEMBLES In newest spring colors. $39.95 and $49.95

MEN'S SUITS, Reg. to $120. $79.50 and $89.50
Some with 2 Pants — Reg. $89.50 to $215
GOOD SUITS. From $25.00
WORSTED SLACKS. From $12.95
SPORT JACKETS — Reg. to $65. Now $39.50 and $49.50
ODDMENTS— $5.00 and $10.00
Tuexdos. Reg. $89.50 $135, for
Tuxedos. Reg. $79.50 $95, for
WOOL FLANNEL BLAZERS, for $19.50
TOPCOATS and RAINCOATS. From $10.00
McINTOSH. From $19.50

JOHN McMASTER
MEN'S AND LADIES' CLOTHING LTD.
We Fit Everyone . . . Small, Tall or Large
1012 FORT STREET EASY PARKING PHONE 384-4712
BRANCH STORE: 616 FORT STREET

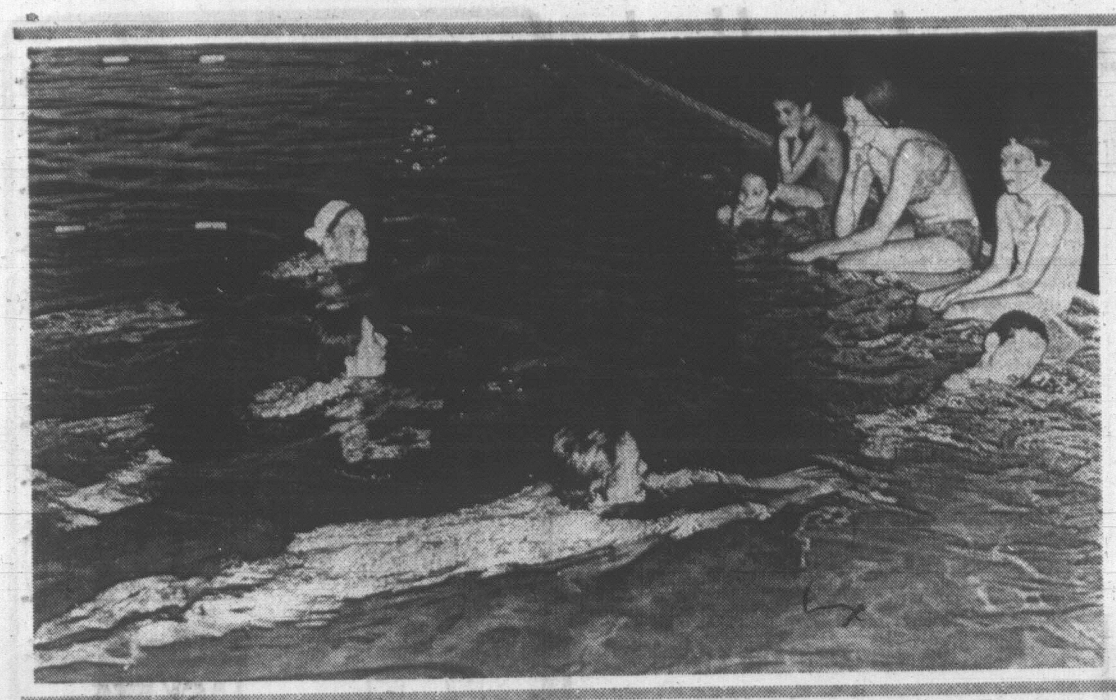

PARENTS JOIN IN THE SWIM-A-THON

Local swimming clubs have been taking part in a nation-wide Swim-a-Thon sponsored by the Canadian Amateur Swimming Association, in an attempt to raise money for travelling and other team expenses. Members of the Vic-O's finished their Swim-a-Thon a few weeks ago, and the Juan de Fuca Cohoes are swimming as many lengths as they can in this week's two-hour sessions. Helping out club members are a number of the parents, who plan to try for as many lengths as possible, too. In the picture at left are three of the mothers, coming in well behind their children, although Lynn Ward, nearest camera, isn't so slow herself — she is a former competitive swimmer. Next to her is Mrs. Pat Dobbyn with Mrs. Sievert Bultena, far left. Children waiting for the slow-pokes are from left: Theresa and Kelly Dobbyn, Betty Bultena, Liz Ward and Bob Bultena who appears to have gone to sleep while waiting. Above is coach Dr. Jim Portelance with his three children, Ronny, Doug and Margie. In this case, Dr. Portelance, a British Empire Games medallist, is still ahead of his children, all members of the Coho club. (Robin Clarke Photos).

Women

Militant Men's Group Sounds Call to Arms

By RUSSELL BAKER

WASHINGTON — Every liberation movement produces an equal and opposite liberation movement. Thus, the first organizational meetings of men's liberation are now being held across the country.

Here, for example, seven male militants who are fed up with female chauvinism and department-store credit cards met secretly in Georgetown the other night and adopted a radical program aimed at snapping the chains in which women have traditionally bound the American man.

Surprising unanimity was found on most major issues. As a slogan, the cry of "power to the man people!" was adopted by the Georgetown chapter without a dissenting vote until somebody pointed out that it would be disgraceful in this day and age not to have some dissent.

The liveliest debate of the evening centered upon a resolution condemning the female establishment for regarding men as sex symbols. Five of the members protested the resolution and, instead, forced adoption of a substitute condemning the female power structure for regarding men as dollar signs.

It was decided not to dynamite the Bethesda-Chevy Chase Bridge Club or the Armory Flower Show until non-violent tactics had been tried and proved unsuccessful. This normally requires six months, according to a recent study of American protest.

★ ★ ★

In the meantime, the group decided, it will adopt a program of harassment aimed at bringing the plight of the American man to a public which is presumed to be bored with plights because of the vast number of plights being brought to its attention every day.

As part of this program, members voted to send poison-pen letters to Liberace, and to picket a number of celebrated TV situation comedies, such as the reruns of "I Love Lucy," on the ground that depicting the American man as an imbecile for purposes of mass entertainment is insulting to the stronger sex.

"I look at the TV screen and the ads, and there is this person who is half-witted or a cowboy, and that's what's called a man," said one of the Georgetown seven.

"To be a man in this white feminist society," said another, "is to be nothing. Even the woman at home doing the laundry while watching 'Dark Shadows' doesn't want to be a man sleeping off his lunch at the office at 4 p.m. because she realizes that except for a hangover, he's got nothing after she gets through paying the bills."

All members of the Georgetown chapter agreed that they resented outmoded courting patterns which require them to pick up the dinner check or buy the movie tickets when they spend an evening with a female.

Alarmed by reports that feminine sexists are studying karate, javelin throwing and Greco-Roman wrestling, for reasons that are still somewhat mysterious, men's liberation of Georgetown called upon men everywhere to go to the gym three times a week, eat plenty of energy-building foods and learn to box, in the French style, using the feet.

★ ★ ★

Realistic radical men militants fearful of sexists feminine chauvinism's exploitation complain that most American men are too sexistically downtrodden to strike out against their exploiters. This is one of the reasons, they say, why women's liberation was able to make off with all the most unintelligible jargon, leaving the men with nothing but warmed-over cliches to stir the masculine blood.

"What do the men want?" many women ask in bewilderment. "What in the world do they want?"

"What do I want?" replies a typical member of men's lib. "I want a society in which I have as much leisure time as a woman. I want a society in which I get a chance to spend some time with the children.

"I want a world in which, if my wife hears a noise downstairs at 3 a.m. and thinks it might be a burglar, she does not wake me up to go down and see. I want a society in which, when I try to pay for a new pair of socks with a credit card, the sales clerk does not refuse to accept it because it bears only my wife's signature. I want a world . . ." and so on.

None of the members of Georgetown's men's lib expects much success against the feminine power structure. Some confess to being cowed by their oppressors' new militancy.

As one put it, "Hell hath no fury like a woman with no household drudgery to speak of and a world of leisure on her hands."

(The New York Times News Service)

Red Streamers Litter Legislature

The Vancouver Women's Caucus collided with Health Minister Ralph Loffmark Wednesday and the result was a pile of debris on the floor of the Legislature.

The women, dissatisfied with Loffmark's response to their demands for more accessible therapeutic abortions, threw paper and red streamers from the public galleries.

One woman was detained and taken to the Speaker's office where she was sternly dressed down.

The demonstration in the House followed, within minutes, the abrupt close of an hour-long meeting with Loffmark.

The Vancouver women are demanding that Loffmark take responsibility for providing more facilities and information on therapeutic abortion, birth control information and sterilization.

The 17 women spent the morning marching in front of the Legislative Buildings and distributing leaflets to Victoria area hospitals and shopping centres.

The caucus contends that the British North America Act gives the provincial government control of health.

During their afternoon meeting with the health minister, they accused Loffmark of "evading" his responsibility and demanded action "for the health of B.C. women."

Loffmark refused responsibility and objected to the use of the word "demand."

CHANGE APPROACH

"I don't work in a world of demands," he said. "I work in a world of persuasion."

He suggested the women would have better success with their demands if they changed their approach to the problem.

Loffmark also suggested the women tackle the federal government and the Criminal Code of Canada which defines the conditions and facilities under which abortions are permitted.

Facilities include accredited hospitals and hospitals designated by the provincial health minister.

When Loffmark said he had designated all the hospitals he could, caucus members asked that abortion clinics be set up.

Loffmark shot back, "You change the Criminal Code and I'll change the administration of the Code."

Caucus members asked the health minister to take the initiative in appealing to Ottawa.

"We're asking you to be our leader," they said.

"I decline—with thanks," replied Loffmark.

"Will you follow us?" they countered.

"No," stated Loffmark, "but I'll be a sympathetic observer."

Loffmark said he agreed with the caucus that the Criminal Code was not adequate, that "it should be more humane and far broader than it is now."

But, he pointed out, this was his personal opinion and he was not going to challenge the authority of the federal code.

The women terminated the meeting shortly after.

Try Our . . .
Economical
Fluff Dry Service
VICTORIA LAUNDRY
731 Fisgard Street 384-7751

The SWEETEST SHOP
In Town
In the Fabulous 700 Block Yates Street
Big Easter Egg Display!
Novelties for the Whole Family
OPEN GOOD FRIDAY — 10 A.M. to 10 P.M.
OPEN SATURDAY UNTIL MIDNIGHT
The English Sweet Shop
738 Yates Street Near the Odeon

PICCADILLY SHOPPE
COATS!
1017 Government St.
NEAR FORT STREET

Step out in Style
IN GOLD CROSS SHOES
Comfort for the lady of fashion
Shoes with Comfort Always at
King's
1453 DOUGLAS ST.

"Simpsons-Sears Has Everything for Easter!" Shop Tonight 'til 9. Stores Closed Good Friday, March 27. Victoria, Burnaby, Richmond, Nanaimo

SIMPSONS-SEARS

Six Reasons Why
Daisyfresh Figures
are Famous

A. Low decollete bra of luxurious Antron with satin-faced Lycra back. Soft, underwired cups. White. Sizes A, B, C cups, 34-36. Each $6

B. Waistline styling in a panty of satin-faced Lycra powernet. Front re-inforcement. Elastic lace leg trim. White, Skintone. Sizes S.M.XL. Each $6

C. Popular half-bra style with soft-as-skin from rubber inserts. Lycra back and fancy adjustable straps. White, Skintone, Black. Sizes A, 34-36; B, C, D, 34-38. Each $6

D. Garterless panty girdle of soft, satin-faced powernet. Inner leg bands hold panty hose or long stretch hose in place. White, Skintone. Sizes S.M.L. XL. Each $9

E. Gentle underwiring in this bra gives you a lovely uplift. Nylon lace cups, Lycra back, adjustable straps. White. Sizes B, 32-38; C, 34-38; D, DD, 34-38. Each $7

F. Excellent shaping panty in Lycra powernet with lace and marquisette front panel . . . Lycra lace trim at leg. White, Marine, Skintone. Sizes M.L. XL. Each $10

Simpsons-Sears: Intimate Apparel (18). Teleshop: 386-3161

Simpsons-Sears: Hillside, 3190 Shelbourne Street.
Lots of Free Parking While You Shop Simpsons-Sears! 3-37

Imported Jacquards
for that special summer event . . . interesting range of colors for Coats, Dresses, etc.
36" Wide, Yard ... $4.95 to $10.95

Bonded Acrylics
spring colors
60" Wide, Yard $5.95

London Silk
THERE'S MORE FOR YOU DOWNTOWN
Three Floors of Fashion Fabrics
1439 DOUGLAS STREET Phone 382-1125

EASTER SPECIALS
of imported
Danish Modern Furniture

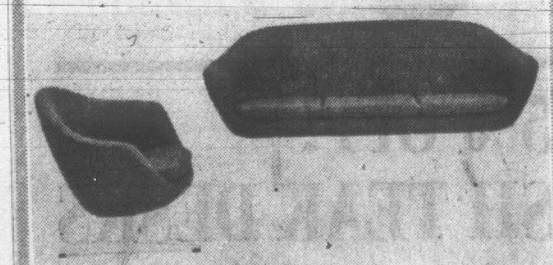

3-Seater Sofa—Regular 150.00. EASTER SPECIAL $128.00
Matching Swivel Chair—Regular 75.00. EASTER SPECIAL $62.00
We have many more EASTER SPECIALS on all our floors. Come in and be surprised, take advantage now of our low, low prices.
c. e. sorvin Ltd.
"Your Scandinavian Furniture Centre"
2500 Douglas St. Victoria, B.C. 386-2612
339 West Hastings St. Vancouver, B.C. MU3-8042

Unifarm Formed, Joins With UFA

EDMONTON (CP) Alberta's new farm organization, Unifarm, today supported national association by moving to join the Canadian Federation of Agriculture.

The issue was hotly debated at Unifarm's three-day founding convention. Some delegates wanted the organization to wait before choosing a national affiliation.

Unifarm joined the Farmer's Union of Alberta and the Alberta Federation of Agriculture.

The AFA belonged to the Canadian Federation, a national affiliation of eight provincial organizations, prior to amalgamation with the union.

About 500 delegates to the Unifarm founding convention considered four alternatives:

No national affiliation at present; join the Canadian Federation; join the National Farmers' Union, or try building an entirely new national organization.

★ ★ ★

Some Get Bail

CALGARY (CP) — Bail of $5,000 cash or property was granted Wednesday for two of 13 motorcyclists jointly charged with non-capital murder. Two other applications were refused by Alberta Supreme Court Justice W. J. C. Kirby.

Bail was granted Andrew Decore, 20, of Red Deer, and David James Kuntz, 19, of Calgary, bringing to seven the number of motorcyclists granted bail.

Applications by Richard Lionel Roy, 19, and George Stewart Lowe, 27, both of Calgary, were refused, as were earlier applications by Ronald Lambert Emkeit, 24, and Lou Irwin Emkeit, 20, also of Calgary.

★ ★ ★

Longer Pool Hours

EDMONTON (CP) — The Alberta legislature Wednesday gave first reading to legislation that will allow municipalities to pass bylaws allowing pool halls to remain open on Sundays after 1:30 p.m.

★ ★ ★

Similar Act

EDMONTON (CP) — Alberta's Social Credit government Wednesday introduced a new Labor Act, similar to British Columbia's controversial legislation, in that it allows the government to order compulsory arbitration in contract disputes affecting "life, property or the vital needs of the public." Alberta labor leaders say the new legislation would end collective bargaining for 60 per cent of organized labor.

'Arrogance' Charges Levelled

WINNIPEG (CP) — Charges of arrogance towards the opposition were levelled at the New Democratic Party government today in the Manitoba legislature as it attempted to gain second reading of its $130,000,000 capital supply estimates.

The criticism arose when Jake Froese (SC—Rhineland) attempted to adjourn debate on the estimates so he could give them further study.

His motion was defeated with the Conservatives and Liberals supporting the lone Social Credit member against the government.

Opposition leader Walter Weir charged that the government was making "unnecessary use of closure" in the debate.

"He asked for time, and the government said say anything you want to say but say it today," Weir said, referring to Froese's motion.

The Conservative leader said he understood the government's desire to have the capital supply estimates approved by the end of the month but added that it would have been possible to have done this and still have adjourned debate until Monday.

"This is an example of open government, open when they want to talk but not so open when someone on this side wants to talk," Weir said.

Liberal house leader Gordon Johnston said the opposition parties want to co-operate with the government "but we do not want to be bullied about."

Warner Jorgenson (PC—Morris) said the government action was "arbitrary, arrogant and showed no consideration for the feelings of others."

Finance Minister Saul Cherniack, who moved second reading, said if he could get approval in principle today the supply estimates could be discussed in committee of the whole Monday, thus meeting the request of Froese for additional time to study them.

Tub Race Set

WINNIPEG (CP) — The Manitoba Centennial Corp. has scheduled a six-mile bathtub race on the Red River on Aug. 15. A spokesman said the race is modelled on the annual Nanaimo-to-Vancouver event.

'Teach Indian Tongue'

OTTAWA (CP) — Indian languages and culture should be part of the curriculum at any school attended by a significant number of Indians, Indian Affairs Minister Jean Chretien said Wednesday.

Replying to questions from delegates at a national Indian cultural conference here, Chretien also said he has written to provincial education ministers to see about rewriting history texts to recognize adequately the contributions to history by some native figures. Metis leader Louis Riel was one such figure mentioned.

Some delegates suggested May 24 should be declared National Indian Day.

"There would be some in the Commons who would not like that very much," the minister replied.

"As for me, I don't mind."

A national day for Indians, without it being a public holiday, appealed to the minister.

POSITIVE THINKING AND LIVING

All young people aged 16 to 25, interested in positive thinking and living are invited to attend the church of the Golden Key.

Every Sunday 11:00 a.m. to 12:00 noon

VICTORIA TRUTH CENTRE

1201 Fort Street

"AT THE CROSS"

A Service of Meditation and Worship

Greater Victoria Council of Churches

GOOD FRIDAY, 3 P.M.

Metropolitan United Church

SUNRISE SERVICES

TWENTY-SEVENTH YEAR

EVERYBODY WELCOME

Under Auspices Victoria Camp, The Gideons

SPEAKER:

REV. PAUL HAWKES

Pastor, Glad Tidings Tabernacle, supported by MALE CHORUS under Conductor Helmut Janzen

LOCATION: CENTENNIAL SQUARE AT VICTORIA CITY HALL

7:45 EASTER SUNDAY MORNING

Music by the Citadel Band, Salvation Army

Easter Special

THURS. and SAT. ONLY

SUITS

Young men's suits in one-button, single-breasted style. All-wool worsteds in golds, light greens, black, jade green . . . in plains and window pane checks.

Reg. 89.50 to 110.00.

SPECIAL 58.50

SPORTS JACKETS

Single-breasted, two-button models, centre or side vents, all-wools in plains and checks.

Reg. 49.50 to 55.00.

SPECIAL 39.50

Budget or Charge Accounts Welcome

Fred Asher STORES FOR MEN

Mayfair Shoping Centre

"In the Tradition of Good Taste"

It Pays to Advertise Regularly

SIMPSONS-SEARS

25% TO 50% OFF SALE!

1 Day Only! Save Saturday, March 28! Personal Shopping While Quantities Last! Shop Early and Save! Stores Closed Good Friday, March 27.

SAVE NOW!

Ever-Blooming Roses New Varieties

Now's the time to plant roses for summer blooms. These 2-year field-grown roses are ready and waiting, tagged with name and colours! Look ahead to summer and SAVE!. Reg. 1.19.
Sale Price, each 67c

Personal Shopping: Garden Shop (71)

SAVE $5

Kenmore Deluxe Barbecue With Ratchet Elevator

Comes complete with hood, spit, motor, forks. Heavy-gauge tripod base. Tangerine hood. Shop Saturday and get this 1-day only special. Reg. 19.99.
Sale Price, each 14.97

Personal Shopping: Housewares (11)

$4 OFF!

Kenmore Can Opener

Our lowest priced Kenmore can opener and sharpener. Remove cutter wheel and handle for easy washing. Chrome steel mechanism, high-impact white plastic body. Reg. 15.99.
Sale Price, each 11.97

Personal Shopping: Electricals (34)

SAVE 50%!

Golf Balls

Stock up now at this half-price saving! These golf balls are compression tested to ensure consistent performance. 1 day only, while quantities last. Reg. 1.25.
Sale Price, each 62c

Personal Shopping: Sports Centre (6)

SAVE $3!

21-Drawer Hardware Cabinet

Handy, heavy plastic box with 21 drawers, each measuring approx. 2¾x5¾x1¼". Keeps small parts separate. Reg. 8.49.
Sale Price, each 5.47

Personal Shopping: Hardware (9)

SAVE 39.97! JAPURAH CLASSIC 9'x12' RUGS

Reg. 129.95

Sale Price

89.98

Exclusive quality—only at Simpsons-Sears! These superb area rugs are the thickest and heaviest that we have ever sold. Majestic Oriental design woven of 100% acrylic fibres has the look and feel of real Wool. Acrylic pile is easy to clean and extremely durable. Extra tough double jute backing. Red, Avocado, Blue and Gold Colours.

Simpsons-Sears: Carpets (37)

25% to 35% OFF! IMPORTED DANISH TEAK DESKS

5 Styles to choose from with savings up to 35%—50 Only!

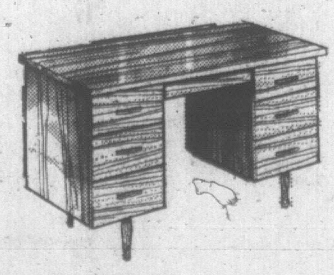

Junior Executive Desk. Reg. 169.98. Sale Price $127

Senior Executive Desk Reg. 229.98. Sale Price $149

Bookcase Desk. Reg. 89.98. Sale Price $67

Double Pedestal Desk. Reg. 129.98. Sale Price $97

Student's Desk. Reg. 79.98. Sale Price $55

Simpsons-Sears: Furniture (1)

SAVE $30!

4 and 8 Track Stereo

Put quality stereo sound in your car! Powerful 16-watt output. Frequency response of 50 to 15000 hertz. Recessed controls and slip-away dust guard door. Reg. 109.98.
Sale Price, each 79.97

Simpsons-Sears: Automotive (28)

SAVE $5!

Harmony House Car Rug

Multi-purpose, washable blanket crafted in a wool and viscose blend. Ideal for year-round use for camping, sports or picnics. Reg. 12.99.
Sale Price, each 7.97

Simpsons-Sears: Automotive (28)

SAVE 50%!

Picnic Baskets

Ideal for picnic lunches, these metal baskets feature fold-over handles for convenient storing. White with Green trim. Reg. 3.99.
Sale Price, each 1.99

Simpsons-Sears: Housewares (11)

SAVE UP TO 40%!

Assorted Basketware

Ideal as Easter baskets or for table centrepieces. Horn of Plenty, fruit basket with scalloped top and fancy-footed base. Reg. 2.49 to 2.99.
Sale Price, each 1.77

Simpsons-Sears: Housewares (11)

SAVE $6!

Cordless Barbecue

For table top or portable use; detachable pedestal base, spit operates up to 12 hours on one flashlight battery. Enamelled steel. Turquoise and Black. Reg. 15.99.
Sale Price, each 9.97

Simpsons-Sears: Housewares (11)

Simpsons-Sears Hillside: 3190 Shelbourne Street . . . Lots of Free Parking While You Shop Simpsons-Sears! (3-34)

GOSWORTH COMMUNITY CHURCH
Corner Gosworth and Burton
"The Place to Find a Friend"
9:45 a.m.—Bible Studies
11:00 a.m.—MORNING WORSHIP
Prayer Meeting Thursday Night
"The Layman's Church"

Ph. 384-9612 **FAITH TEMPLE** 1161 Princess
PRESENTING • Living, Challenging, changing gospel
★ Soul-stirring, inspiring music
9:45 a.m.—A growing Sunday School
11:00 a.m.—"DEATH! WHERE IS THY STING"
7:30 p.m.—"RESURRECTION DAY"
WITH PASTOR REG. CARBOL
Tuesday, 7:30 p.m.—Cottage Prayer Meeting
Join Us This Week CAPITAL CITY FAMILY CHURCH

APOSTOLIC CHURCH OF PENTECOST
Dowler Place and Queens Pastor: A. McLean
Friday: FAMILY RALLY AT COWICHAN RIVER CAMP
Cars will leave Church at 1 p.m. Why not join us?
Sunday: 9:45 a.m.—Sunday School—open session
11 a.m. and 7:30 p.m.
Our theme for Easter Sunday—
"CHRIST CRUCIFIED, BURIED AND RISEN FOR ME"
Pastor McLean and Rev. Ken Borzel
"You will be welcome at the friendly church in the Capital City"

THE CHURCH OF OUR LORD
HUMBOLDT AT BLANSHARD STS.
GOOD FRIDAY SERVICE
11:00 a.m.—A completely new sacred service
"BEHOLD! THE MAN!"
THE REFORMED EPISCOPAL CHURCH

THE CHURCH OF OUR LORD
HUMBOLDT at BLANSHARD STREETS
Founded 1874
EASTER SUNDAY SERVICES
8:30 A.M.—HOLY COMMUNION
9:30 A.M.—HOLY COMMUNION
11 A.M.—THE EASTER FESTIVAL
SERMON: "OUR LIVING CHRIST"
Bishop Denys A. G. Rankilor, MA.DD
7:30 P.M.—EASTER EVENSONG
SERMON: "THE THINGS ETERNAL"
"A JOYFUL AND BLESSED EASTER TO ALL"
FROM VICTORIA'S HISTORIC CHURCH
THE REFORMED EPISCOPAL CHURCH

VICTORIA ALLIANCE CHURCH
1792 TOWNLEY STREET REV. C. R. ALTON, Pastor
9:45 a.m.—Sunday School
11 a.m.—Morning Worship Service
REV. G. CLARK, SOUTH DELTA
Alliance Church, Guest Speaker
7:00 p.m.
FAMILY HOUR

VICTORIA GOSPEL CHAPEL
935 Pandora Avenue
BIBLE CONFERENCE
GOOD FRIDAY, MARCH 27
Services:
Afternoon, 3:00 p.m.; Evening, 7:00 p.m.
Speakers: Mr. T. Ernest Wilson of New Jersey.
Mr. John McLaren of Vancouver.
A Real Welcome—Bright Singing—Excellent Ministry

God's Word as it is— For Men as They Are.
Glad Tidings
PENTECOSTAL CHURCH
Pastors: Rev. Paul Hawkes, B.D. David W. Argue, B.A.
384-7633
842 North Park Street
9:45—Sunday School Open Session
11:00—Pastor Hawkes
"To Life Everlasting"
7:00—The Choir Presents:
NO GREATER LOVE
★ An Easter Cantata by John W. Peterson
★ 50 Minutes of Music
We Invite You to Be Present

THE SALVATION ARMY
Victoria Citadel Corps.
757 Pandora Avenue
MAJOR AND MRS. J. B. WOOD
(Corps Officers)
ATTEND THE EASTER HOLINESS CONVENTION
EMPRESS HOTEL—MARCH 28-30
Speakers: Lt. Colonel T. Ellwood,
Major M. Green, Captain B. Tillsley
and a team of six Cadets from the Toronto Training College.
TODAY—
2:30 p.m.—Easter Music with a message.
6:30 p.m.—Drama and Film: "What Think Ye of Christ?"
EASTER SUNDAY—
7:00 a.m.—Sunrise Service at Highrock Cairn, Old Esquimalt Rd.
10:45 a.m.—"I was there at the Tomb."
12:00 Noon—Love Feast.
2:45 p.m.—Panel Discussion: "Life After Death."
6:45 p.m.—"I Am the Resurrection and the Life."
EASTER MONDAY—
Three Meetings — 10:30 a.m., 2:30 p.m. and 6:30 p.m.
YOU ARE INVITED TO SHARE IN THE BLESSINGS

War Hurts Egypt's Oil Flow

By JOHN CHADWICK

EL ALAMEIN, U.A.R. (Reuters) — With oilfields crippled or threatened by the Middle East conflict, Egypt is searching for fresh sources of oil and new routes to world markets.

At Suez, once the centre of Egypt's oil industry, a $110,000,000 refinery lies in twisted ruins and is abandoned.

Farther south, in the shimmering early summer heat of the Gulf of Suez, the precious Murgan offshore oilfields lie close to the daily battles between Egyptian and Israeli forces and are vulnerable.

But near the war memorials commemorating the famous battle here in 1942 between Britain's Gen. Bernard Montgomery and Field-Marshal Erwin Rommel of Germany, a narrow strip of asphalt seesaws 20 miles into the desert to a new group of oil wells.

Three miles out to sea, a $2,000,000 floating dock provides the way out to European markets. Here the closing of the Suez canal does not matter.

The big tankers have started coming—six or seven a month. The floating dock, especially designed to offset the Mediterranean coast's lack of deep natural harbors, can take vessels up to 100,000 tons deadweight.

LIBYA OIL-RICH

Neighboring Libya, whose young new revolutionary leaders have close ties with Egyptian President Nasser, has immense oil earnings.

Amid the minefields left by the British and German armies more than a quarter of a century ago, seismologists are at work here in the hope of transforming Egypt's first promising strikes in the region into a similar oil bonanza.

The Arab-Israeli war of June, 1967, cost Egypt 5,000,000 tons a year from the oil wells in Israeli-occupied Sinai. But the Egyptians have since managed to boost their annual production to about 15,000,000 tons.

This is a small figure by the standards of the oil-rich Middle East. But exports to the Soviet Union, China, Japan, Spain, Italy, Yugoslavia and Switzerland have doubled in the first three months of the present financial year. The investment is mainly American.

DISCOVERED IN 1966

The first Alamein find was in December, 1966. Today 40,000 barrels a day pour from 12 wells at the northern rim of the Qattara Depression to the Mediterranean terminal.

After weeks of intensive Israeli air raids on the Egyptian hinterland, no one is taking any chances, even far behind the battlelines here. Soldiers stand beside anti-aircraft guns on the roof of the pumping station, staring into the blue Mediterranean sky.

"But in view of the American element in the oil exploration partnership, we hope the Israelis will lay off," an official said.

There have been other finds in the area. A natural gasfield off Alexandria will be able to supply most of the needs of Egypt's second largest city. A strike at Umbarka, farther west towards the Libyan border, is producing at the rate of 3,000 barrels a day.

Launch Site Fire Erupts, Burns 3 Cars

CAPE KENNEDY, Fla. (AP) — Three space agency security cars burned on the Saturn V Apollo moon launching complex Wednesday when liquid oxygen fuel fumes ignited as they came in contact with the auto engines.

All three drivers escaped unhurt and damage was confined to the cars.

A National Aeronautics and Space Administration spokesman said the three cars were circling the area, making sure it was clear of personnel. The launch control centre had just picked up the final nine hours of a practice countdown for the Apollo 13 moon landing mission, and fuelling operations were under way on the Saturn V rocket.

The cars were about 1,500 feet from the rocket.

Officials said the fire would not affect the launch schedule, set for April 11.

Rare Shell Found

PORT LOUIS, Mauritius (Reuters) — A specimen of the rare seashell "Carus Maris Chemnitz," worth more than $1,200, has been found on a beach after a cyclone. The shell, about four inches long, is sometimes called the Glory of the Seas.

City and District Churches

GOSPEL HALLS

VICTORIA GOSPEL CHAPEL
935 Pandora Avenue
Sunday:
9:30 a.m.—Sunday School and Bible Classes for all ages.
11:15 a.m.—Breaking of Bread.
7:00 p.m.—Gospel Service With Mr. Lionel Gurney.
8:30 p.m.—Mr. Gurney shows pictures from the Red Sea Mission work.
Wednesday:
8:00 p.m.—Prayer and Bible study. See Display Ad for conference on Good Friday.

OAKLANDS CHAPEL
Fernwood and Cedar Hill
Sunday:
9:30 a.m.—Breaking of Bread.
11:15 a.m.—Easter Service, in charge of the Sunday School.
7:00 p.m.—Evening Service. Speaker: Mr. James W. Robertson.
Thursday:
7:45 p.m.—Bible Study, Discussion and Missionary Letters.

ROSS BAY GOSPEL HALL
Corner of May and Joseph Streets
Sunday:
9:30 a.m.—Worship and Breaking of Bread.
11:30 a.m.—Sunday school and family Bible hour. Speaker: Mr. Jim Robertson.
7:00 p.m.—Gospel meeting. Speaker: Mr. Stan Kitchman.
Wednesday:
8:00 p.m.—Prayer meeting.

UNIVERSITY CHAPEL AT QUADRA
1095 Tolmie at Jackson
Sunday:
No Sunday School and Bible Class this Sunday only, due to combined service at 11:00 a.m.
11:00 a.m.—Family Bible Hour, combined service with Sunday School. Speaker: Dr. L. Guerney, Director of Red Sea Mission.
7:00 p.m.—The Lord's Supper.
Wednesday:
8:00 p.m.—Prayer and Bible study. Mr. A. J. Field.
"A Very Warm Welcome Awaits You."

MILNES LANDING GOSPEL CHAPEL
Sunday:
9:30 a.m.—Sunday School.
11:15 a.m.—Breaking of Bread.
7:00 p.m.—Gospel Service with Mr. A. J. Field.
Thursday:
7:30 p.m.—Bible study. Mr A. J. Field.

WESTVIEW GOSPEL CHAPEL
313 Brunswick Place
(Trans Canada Hwy. at Tillicum)
Sunday:
9:30 a.m.—The Lord's Supper.
11:30 a.m.—Special Easter Service.
7:00 p.m.—Gospel Service. Speakers: Mr. John Campbell from England.
Wednesday:
8:00 p.m.—Prayer and Bible Study.
Monday through Friday:
9:30 a.m.-noon—Daily Vacation Bible School for boys and girls from kindergarten up.

SOCIETY OF FRIENDS

SOCIETY OF FRIENDS
(Quakers)
MEETING FOR WORSHIP
SUNDAY, 11 A.M.
VISITORS WELCOME
1831 FERN STREET

SPIRITUALIST

OPEN DOOR SPIRITUALIST CHURCH, 1600 COOK. SUNDAY, 7:30: 'WHAT DOES THE RESURRECTION PROVE?' BY MR. W. RALPH. SPECIAL MUSIC. ATTEND THE FRIENDLY CHURCH.

CHURCH OF CHRIST

CHURCH OF CHRIST
3460 Shelbourne St.
Bible classes, 9:45 a.m.
Morning worship, 11 a.m.
Evening worship, 7:00 p.m.
479-4819 — 477-6459

EVANGELICAL FREE CHURCH

PARKDALE FREE CHURCH
3281 Harriet Road—382-7531
Sunday School, 10:15 - 11:00 a.m.
Worship Hour — Primary-Junior-Adults, 11:00 - 12:00 noon.
Evening service 7:00 p.m. Thursday — Prayer meeting 8:00 p.m. Friday — Youth night.
Visitors welcome at all services.
Pastor C. Klassen, 479-4431.

FOURSQUARE CHURCH
891 Esquimalt Rd.
Sunday School, 9:45 a.m.
Morning Worship—11:00 a.m.
Evangelistic Service—7:00 p.m.
Pastor, Rev. A. E. Teal

LUTHERAN

HOPE LUTHERAN CHURCH
MISSOURI SYNOD
1924 Carrick St. at Dean Ave.
The Rev. L. M. Carlson, pastor, 592-2308
Easter:
8:00 a.m.—Early Service.
9:00 a.m.—Easter Breakfast.
11:00 a.m.—Late Service.
A church of "The Lutheran Hour" and "This Is the Life"

GRACE ENGLISH LUTHERAN CHURCH, L.C.A.
1273 Fort St. 383-5256
(Across from Central Junior High)
Pastor: Rev. David H. Metzger
Organist: Mrs. Ruth Jones
9:00 a.m.—Early Service.
10:00 a.m.—Sunday Church School.
11:00 a.m.—The Service.
EASTER SUNDAY SERVICES with Holy Communion at both services.
Theme: "When Nothing Means Everything!"

GOOD SHEPHERD LUTHERAN CHURCH
2815 Cedar Hill Road, 658-8043
Rev. Fred Knebel, pastor.
English service, 9:30 a.m.; German service, 10:30 a.m.; Sunday school, 10:30 a.m.

CHRIST LUTHERAN CHURCH OF THE REFORMATION
R. H. Goetjen, pastor, 479-3914
Worshipping at 3880 Quadra
Sunday School and Church 10 a.m.

UNITED

JAMES BAY UNITED CHURCH
Michigan and Menzies Streets
Rev. K. M. Wood, BA, BD. 388-6898
Mr. Roland Webster, organist.
11 a.m.—Morning service and Sunday School.

CADBORO BAY UNITED CHURCH
2625 Arbutus Road
Rev. C. Leighton Streight, B.A.
9:30 a.m.—Nursery-kindergarten, child care.
Easter Services:
9:30 a.m. and 11:00 a.m.
Serving Cadboro Bay and Uplands

GORDON UNITED CHURCH
935 Goldstream Ave., Langford
Also serves Colwood, Metchosin
Rev. Geoffrey G. Smith, B.A., B.D.
2777 Kingswood 478-3456
Easter Sunrise Service
6:30 a.m.—Malahat Chalet.
9:30 a.m., 11:00 a.m.—Morning Worship.
11:00 a.m.—Church School.

MENNONITE BRETHREN

SAANICH COMMUNITY CHURCH OF THE MENNONITE BRETHREN
Pastor John W. Baerg
3983 Birchwood St. Ph. 477-3012
Sun., 10:30 a.m.—Morning worship.

GORDON HEAD UNITED
4365 TORQUAY DRIVE
"The Friendly Church"
10:00 a.m.—Family Worship
"Good News From a Graveyard"
Church School For All Ages
6:30 Young Adults 7:30 Youth Group
Rev. Franck Patterson 477-6505

Belmont Ave. United
Belmont Ave. at Pembroke Street
Rev. Murray Henderson, B.A.
Organist: Mrs. W. Ralph
Director: Mr. Bert Storar
11:00 a.m.
"The St. Luke Passion"
by J. S. Bach
No Evening Service
"A Friendly Community Church"

FAIRFIELD UNITED CHURCH
Corner of Moss and Fairfield Road
Minister: Rev. H. W. Kerley, B.A., B.D., Ph.D.
Organist and Director of Music: I. A. N. Beadle, Mus.D.
9:30 a.m.—Junior Choir
11:00 a.m.—Senior Choir
7:30 p.m.—Combined Choirs

BAHA'I
For Information Please Phone 385-8131

NAZARENE
Quadra and Kings
Rev. W. F. Bahan, 382-6324
"THE RESURRECTION—THE KEYSTONE OF CHRISTIAN FAITH"
9:45 a.m.—Sunday School
11:00 a.m.—Morning Worship
7:00 p.m.—Evening Service

CHRISTIAN SCIENCE
First Church of Christ, Scientist
A Branch of The Mother Church The First Church of Christ, Scientist, in Boston, Massachusetts.
Chambers Street and Pandora Avenue
Elevator Available
SUNDAY SERVICES
11:00 a.m. and 7:30 p.m.
Subject:
'REALITY'
Sunday School—11:00 a.m.
Testimony Meeting Wednesday, 8:00 p.m.
FREE PUBLIC READING ROOM AND LENDING LIBRARY
1210 BROAD STREET
ALL ARE WELCOME

VICTORIA TEMPLE
SHELBOURNE at KINGS
Non-Denominational
A Soul Healing Message
ORIGINAL CHRISTIAN DOCTRINE
Sunday Services: 11 a.m., 7:30 p.m.
Early Morning Prayers: 7:30 a.m.
Adventures in LIVING
Every Wednesday Evening at 8 o'Clock

UNITARIAN CHURCH of VICTORIA
106 Superior Street
THE SEASON OF TRAGEDY AND GLORY
REV. ARTHUR D. WILMOT
Services at 9:30 and 11:00 a.m.
Coffee and conservation afterwards.

CHRISTADELPHIAN HALL
901 KINGS ROAD
Sunday School — 9:45 a.m.
11:00 a.m.—Breaking of Bread
Lecture
D. V.
7:30 p.m.
SONS OF ABRAHAM—CHILDREN OF GOD
T. Lofting

Dr. Emma M. Smiley teaching
THE NEWNESS OF NOW at
VICTORIA TRUTH CENTRE
11:00 a.m.—"WHAT DAY IS EASTER?"
7:30 p.m.—"THE LEGEND OF THE EASTER LILY"
11:00 a.m.—Children's Church and Golden Key Junior and Senior Young People's Society
1201 FORT STREET ALL WELCOME

Victoria West Community Bible Church
Corner Raynor and Fullerton (Just off Craigflower Rd.)
SUNDAY
9:45 a.m.—Church School, all ages.
11:00 a.m. and 7:30 p.m.
WORSHIP WITH US
MIDWEEK—8:00 p.m., Tues. and Thurs.

BRITISH-ISRAEL WORLD FEDERATION (CANADA)
PUBLIC MEETING
DOMINION HOTEL
Sunday Afternoon, March 29th, at 3 p.m.
Mr. Frank Hall
"The Great Earthquake of Zechariah"
Radio Broadcasts every Sunday, 10 a.m. and 10:15 a.m., KARI (550)

NORTH DOUGLAS PENTECOSTAL TABERNACLE
Corner of Douglas Street and Canterbury Road
Pastor: REV. HAROLD PENDRAY
9:45 a.m.—Sunday School
11:00 a.m.—"WHY WEEPEST THOU?"
7:15 p.m.—"EASTER AFTERGLOW"
EVERYONE WELCOME

TRINITY PRESBYTERIAN CHURCH
2964 Tillicum Road
Good Friday Service 10:00 a.m.
9:30 a.m.—Family Service
11:00 a.m.—Easter Victory
Minister: Rev. G. D. Smith M.A.

Worship in the Church Of Your Choice

KNOX PRESBYTERIAN CHURCH
2964 Richmond Avenue
GOOD FRIDAY
10:30 a.m.
"A Day of Tragedy"
SUNDAY
11:00 a.m.
"A Day of Triumph"
Sacrament of Infant Baptism
Rev. A. M. Beaton, B.A. Minister
Monday, March 30th
The Gateway Singers
8:00 p.m.

ST. ANDREW'S PRESBYTERIAN CHURCH
Downtown—Douglas Street at Broughton
9:15 a.m.—EASTER FAMILY SERVICE—Mr. Molloy
11 a.m.—"ADMIRERS BECOME FOLLOWERS" —Dr. McLean
Nursery at both Services No Church School
7 p.m.—"HOPE AND ORDER"—Rev. B. Molloy
Festival Music at all Services
Organist & Choirmaster: C. C. Warren, L.R.S.M., A.T.C.M.

FIRST BAPTIST CHURCH
Quadra at Mason Rev. John A. Watson, B.A., B.D.
J. E. Tunstall, Organist and Director of Music
GOOD FRIDAY WORSHIP SERVICE—11 A.M.
* * *
ECUMENICAL SERVICE OF WORSHIP
METROPOLITAN UNITED CHURCH, 3:00 P.M.
GOOD FRIDAY, MARCH 27TH
SUNDAY SERVICE 11 A.M.
THE CELEBRATION OF THE RESURRECTION

EMMANUEL BAPTIST
FERNWOOD AT GLADSTONE
Rev. Norman K. Archer, B.D., A.L.B.C.
9:30 a.m.
EASTER FAMILY SERVICE
11:00 a.m.
"WHO MOVED THE STONE?"
Baptism and Communion
7:00 p.m.
"GONE FISHING"

Fellowship and Regular Baptist
CENTRAL
833 Pandora Avenue Rev. John M. Moore, Pastor
"We Preach Christ Crucified, Risen, and Coming Again"
9:45 a.m.—Christian Education for every age.
(Supervised Nursery)
11:00 a.m.—MR. BILL KAPITANIUK
(Missionary from France and "Behind the Iron Curtain.")
7:00 P.M.—
Easter Cantata
"THE GLORY OF EASTER"
By John W. Peterson
Sung by the augmented Choir
8:15 p.m.—"After Church" Fellowship Hour
Time of Refreshment, Fellowship and Slide Viewing—"Missionary activities of Bill Kapitaniuk in E. Europe"
"Where Every Visitor Is an Honoured Guest"

FIRST UNITED CHURCH
Quadra at Balmoral Road
EASTER SUNDAY
9:30 and 11:00 a.m.
"THE RADICAL DIFFERENCE EASTER MAKES"
- His Honour the Lieutenant Governor will read the Lesson
- Special Easter Music by the Senior Choir and by The Connectors

7:30 p.m.
in the Sanctuary
"SPRINGTIME AND REBIRTH"
Coloured Slides and Meditation
Rev. Robert J. D. Morris at all services.

METROPOLITAN UNITED CHURCH
Pandora at Quadra Street
(382-8184 or 383-2897)
"For a Closer Walk With God"
9:15 a.m.
FAMILY SERVICE
with the Junior Choir
11:00 a.m.
EASTER WORSHIP
Rev. Albert E. King
7:00 p.m.
CONFIRMATION OF YOUTH
Rev. E. Laura Butler

CENTENNIAL UNITED CHURCH
Gorge Rd. at David St.
(Opposite Colony Motor Inn)
Minister—Rev. John Travis
Easter Services
9:30 and 11:00 a.m.
"JESUS LIVES!"
or Can We Believe In the Resurrection?
Gorge Bus No. 8 leaves Douglas at Yates for Church at 10:45 a.m.
Organist and Director of Music: Mr. Ian Westmacott, A.R.C.T.

THE CHURCH OF ST. AIDAN
(United Church of Canada)
Richmond at Cedar Hill Cross Road
University Area Church
Minister: Rev. J. Rae Allan
Director of Music: Mrs. Vera Barclay
Easter Services
9:30 a.m.
Sunday School, Family Service
11:00 a.m.
Easter Service

Oak Bay United Church
Mitchell and Granite
Rev. Alexander Calder
Rev. D. B. Sparling, D.D.
Organist R. W. Kroeger
Two Sunday Schools
Two Church Services
9:30 and 11:00
HE IS RISEN

ST. MICHAEL'S
4733 West Saanich Rd.
8:00 a.m.—Holy Communion
11:00 a.m.—Choral Eucharist
11:00 a.m.—Children's Service (in Parish Hall)
7:30 p.m.—Evensong

ST. THOMAS'
Vanalman Ave.
9:30 a.m.—Holy Communion, Church School

Good Shepherd Mission
Prospect Lake Road
9:30 a.m.—Holy Communion
Rev. W. E. Greenhalgh, Rector

ST. DUNSTAN
Serving Gordon Head Area
Tyndall and San Juan Avenue
GOOD FRIDAY
10:30 a.m.—Family Devotional Service
Dr. D. S. Catchpole
EASTER SUNDAY
7:00 a.m.—Holy Communion
8:00 a.m.—Holy Communion
9:30 a.m.—Holy Communion
Rev. R. F. Dawson
11:00 a.m.—Morning Prayer
Dr. D. S. Catchpole
12:15 p.m.—Holy Communion

St. Mark's Church
(Near Town & Country)
EASTER COMMUNION
8:00 and 11:00 a.m.
Evensong—7:00 p.m.
Rector: Rev. P. W. R. Isles

ST. DAVID-BY-THE-SEA
5182 Cordova Bay
HAPPY EASTER EVERYONE
8:00 a.m.—Holy Communion
10:30 a.m.
FAMILY COMMUNION
H. Gordon Walker, Rector
Peter Wilkinson, Associate

St. Paul's Esquimalt
1379 ESQUIMALT RD.
8:00 a.m.—Holy Communion
9:30 a.m.—Eucharist
11:00 a.m.—Parish Eucharist
Rector: G. H. Greenhalgh

ANGLICAN SERVICES

Christ Church Cathedral
EASTER DAY
7:00—Holy Communion
8:00—Holy Communion
9:30—Family Eucharist
Instruction: The Dean
11:00—Sung Eucharist
Sermon:
The Rev. R. A. Hoult
5:00—Second Family Eucharist
Instruction: The Dean
7:30—Evensong
Sermon: The Rev. John Lancaster
EASTER WEEK
Celebrations of the Eucharist: Monday, 12:15 noon; Tuesday, 11:00 a.m.; and Thursday, 7:00 a.m. Mattins and Evensong. 9:00 and 5:15.

ST. JOHN'S
QUADRA AT MASON
8:00 a.m.—Holy Communion
9:30 a.m.—Family Communion
11:00 a.m.—Choral Communion
Sermon:
Canon Grahame B. Baker
(Nursery facilities at both 9:30 and 11:00)
7:00 p.m.—Evensong
Sermon:
The Rev'd L. D. Jenner
Thursday—Holy Communion 10:30 a.m.

ST. MARY'S
ELGIN ROAD
The Parish Church of Oak Bay
The Ven. Hywel J. Jones, L.Th., Rector
GOOD FRIDAY
11:00 a.m.—Ante Communion. Litany and Address
EASTER DAY
7:00 a.m.—Holy Communion
8:00 a.m.—Holy Communion
9:30 a.m.—Holy Communion
11:00 a.m.—Choral Communion
4:00 p.m.—Easter Carol Service
SUNDAY SCHOOL
Open service for all depts.
11:00 a.m.—Upper Hall
Parents and friends welcome.
EASTER MONDAY
10:30 a.m.—Holy Communion
THURSDAY
10:30 a.m.—Holy Communion

ST. PHILIP'S
Cor. Eastdowne and Neil
OAK BAY
Rector: The Rev. John Vickers
EASTER SUNDAY
March 29th
8:00 a.m.—Holy Communion
9:30 a.m.—Young Church Holy Communion
11:00 a.m.—Choral Communion
Wednesday, April 1st
7:30 p.m.—Holy Communion
8:00 p.m.—Adult Bible Study

St. George the Martyr
Cadboro Bay and Maynard Roads
Serving Queenswood, Cadboro Bay, Ten Mile Point and Uplands
Rector: The Rev. Canon C. P. Bishop
EASTER
7:00 a.m.—Holy Communion
8:00 a.m.—Holy Communion
9:30 a.m.—Family Service
11:00 a.m.—Choral Eucharist
7:30 p.m.—Easter Song
Rev. Leighton Streight, guest preacher

ST. MATTHIAS
Richardson and Richmond Ave.
Rev. Canon J. Rogers, B.A., B.D. Rector
GOOD FRIDAY
9:30 a.m.—Children's Service
10:30 a.m.—Service of Meditations
EASTER DAY
9:30 a.m.—Family Eucharist Nursery
11:00 a.m.—Choral Eucharist Preacher—Rt. Rev. G. R. Calvert, D.D.
7:30 p.m.—Evening Prayer "He Is Risen"
Thursday
10:30 a.m.—Holy Communion

ST. BARNABAS
Belmont and Beghie
7:00 a.m.—Holy Communion
7:45 a.m.—Mattins and Holy Communion
11:00 a.m.—Procession, High Mass, Sermon
(Nursery facilities provided)
7:30 p.m.—Solemn Evensong, Sermon, Procession
MAUNDY THURSDAY
6:00 p.m.—High Mass
GOOD FRIDAY
10:00 a.m. - 11:30 a.m. Liturgy and Stations of the Cross
4:30 p.m.—Evensong (said)
EASTER EVE
7:30 a.m.—Liturgy
7:30 p.m.—Evensong, Lighting of the New Fire, Blessing of the Paschal Candle, Renewal of Baptismal Vows.
HOLY COMMUNION DAILY
Rector:
The Rev. Canon B. T. Page, M.A.
384-2978

ST. SAVIOUR'S
Henry and Catherine St., Victoria West
Rector:
Rev. P. V. Atkinson
8:00 a.m.—Holy Communion
10:00 a.m.—Holy Eucharist 1st and 3rd
Mattins, 2nd and 4th

ST. LUKE'S
(Corner Cedar Hill and Cedar Hill X Road)
Serving the Cedar Hill, Shelbourne, Richmond and University Area
Rector:
The Venerable C. E. F. Wolff
EASTER DAY
7:00 a.m.—Holy Communion
8:00 a.m.—Holy Communion
9:30 a.m.—Easter Festival Family Service
11:00 a.m.—CHORAL EUCHARIST AND SERMON
12:30 p.m.—Holy Communion
7:30 p.m.—FESTAL EVENSONG AND SERMON
Preacher:
Bishop H. E. Hives

Worship at the Church of Your Choice

386-2121

CLASSIFIED ADVERTISING

Vancouver Island's Largest Shopping Centre In Print

386-2121

BOX REPLIES

All replies to private box numbers available from 8:00 to 6:00 p.m., Monday to Friday, inclusive.

OFFICE HOURS

Classified Counter, 8:00 a.m. to 6:00 p.m. Business Office, 9:00 a.m. to 5:30 p.m., Monday to Friday, inclusive.

CLOSED SATURDAY

TELEPHONE HOURS

8:00 a.m. to 8:00 p.m., Monday to Saturday, inclusive.

CLASSIFIED COPY DEADLINES

may be placed at the counter, 8 a.m. to 6 p.m. on the day prior to publication. Monday to Friday, inclusive, by telephone 8 a.m. to 8 p.m., Monday to Saturday, inclusive.

All classified semi-display copy must be in the possession of Victoria Press Ltd., 2631 Douglas Street, by 4 p.m. on the day prior to publication, with the exception that copy for Monday Times must be in by 4 p.m. Friday.

1 BIRTHS

CAMPBELL—Born to Malcolm and Dorothy Campbell (nee Stofer) 11 Tracy Avenue, Bells Corner, Ottawa, at Ottawa Civic Hospital, on Tuesday, March 24, 1970, a son, David Anthony, 7 lbs., 2 ozs.

ENNIK—Born to Arnold and Dianne (nee Pryznyk) Box 14, Stillwater, R.R. 1, Powell River, B.C., on March 19, 1970, a daughter, Leanne Melanie, 6 lbs., 10 ozs. A sister for Susanne and Yvonne.

GAUDIO—Born to Guy and Marilyn Gaudio, 3927 Garnet Place, at the Royal Jubilee Hospital on March 21st, 1970, a son, 7 lbs., 15 ozs.; a welcome little brother for Teresa. Many thanks to Dr. C. Mellis Mair and Maternity Staff.

LANCASTER — Born to Jim and Linda Lancaster, 3356 Linwood Avenue, Victoria, at the Royal Jubilee Hospital on March 22nd, 1970, a 7 lb., 11-oz. son, Daniel Sebastion. Thanks to Dr. Campbell, Dr. Prevost and Maternity Staff. (Insured).

PAGET — Born to Mr. and Mrs. Neil E. Paget, at the Toronto General Hospital, Toronto, Ont., on Wednesday, March 18, 1970, a son, Kevin Arthur, 6 lbs. 11 ozs.; a brother for Kelly.

STEVENS—Born to Bill and Donna (Johnston) 351 Farview Road, at St. Joseph's Hospital, on Monday, March 23, 1970, a daughter, Trina Louise, 7 lbs. 2 oz. A little sister for Sheryl and Deanna. Thanks to Dr. R. A. Sutherland, Dr. R. Gingrich and case room nurses.

5 DEATHS AND FUNERALS

BELTZ — On March 25, 1970, Edward Beltz in his 80th year, of West Coast Road, RR2, Victoria, survived by his sons, John and William of Vancouver, and 3 grandchildren.
Memorial service will be held at Holy Trinity Church, Sooke, on Saturday, April 4, at 3 p.m. Reverend Ian MacDonald officiating. Arrangements through the Memorial Society of B.C. and First Memorial Services Ltd.

COLYER—In Victoria on March 25, 1970, Mr. Albert Norris Colyer of 2225 Belmont Ave., aged 73 years, born in Faversham, Kent, England, and a resident of this city for the past 23 years. He is survived by his loving wife Margaret at the residence; 2 sons, Donald A. of Coburg, Ontario, and Russell M. of Montreal; 2 daughters, Mrs. W. (Shirley) Leech of Campbell River, and Mrs. M. (Norma) Sillars of Victoria; 14 grandchildren; one sister, Mrs. W. Eldridge of Winnipeg, Manitoba. He was formerly of Winnipeg, where he was employed by the Winnipeg Hydro for 23 years.
Funeral service in McCall Bros. FLORAL CHAPEL, Johnson and Vancouver Sts., on Monday, March 30, at 1:15 p.m., Rev. J. A. Roberts officiating. Cremation. (Flowers gratefully declined. Those so desiring, may contribute to the Cancer Fund, Box 202, Victoria.)

DOUGAN — Nathan Paul of Cobble Hill. In Cowichan District Hospital, March 17th, 1970. Born in South Cowichan, Aug. 21st, 1878. Cremation followed. He leaves four sons, Watson L., Victoria; William A., Robert L. and Frederick J. of Cobble Hill; three daughters, Mrs. Ronald (Mildred) Liversedge, Mrs. Owen (Edna) Brown, both of Lake Cowichan; Mrs. Onni (Muriel) Parta, Ladysmith; one brother, Stephen, Cobble Hill; 15 grandchildren; 22 great-grandchildren; many nieces and nephews.
First Memorial Services Ltd., Victoria, in charge of arrangements. A memorial will be held Sat., March 28th, 2 p.m., in Cobble Hill Hall. Rev. Arthur Wilmot, Unitarian Fellowship, Victoria, officiating. Flowers gratefully declined. Donations may be made to Extended Care, Cowichan District Hospital.

HOURSTON—In the Veterans' Hospital on March 25, 1970, Mr. Alfred John Hourston, aged 82 years, of 1530 Vining St., born in the Orkney Islands and a pioneer resident of Victoria. Predeceased by his wife Florence, he leaves two daughters, Mrs. J. (Alma) McLaren of Victoria, and Mrs. W. (Eleanor) Chinnick of Vancouver; 6 grandchildren; also a brother, Edwin, in Aberdeen, Scotland. He was a Past Master of Vancouver-Quadra Lodge No. 2, A.F. and A.M., B.C.R.; a Past Patron of Victoria Chapter No. 17, O.E.S.; a Past Principal of Royal Arch Masons, and a member of Uplands Golf Club. He was a veteran of World War One.
Funeral service in McCall Bros. FLORAL CHAPEL, Johnson and Vancouver Sts., on Monday, March 30, at 3:30 p.m., Rev. R. J. D. Morris officiating. Followed by cremation. (Flowers gratefully declined. If desired, donations to the O.E.S. Cancer Dressing Station, c/o Mrs. L. Brenen, 815 Craigflower, may be made.)

LAMONTAGNE — In Victoria on Wednesday, March 25, 1970, Mrs. Mary Lamontagne of 854 Craigflower Road. Mrs. Lamontagne was born in North Battleford, Sask. and had resided in Toronto prior to taking up residence in Victoria two years ago. She is survived by two daughters, Mrs. Evelyn O'Loughlin, Victoria and Mrs. E. W. (Rita) Aschuck, St. Vital, Man.; and 3 grandchildren.
The remains are being forwarded to St. Boniface, Man. for funeral service and interment on Monday, March 30, 1970. Chaplin's Funeral Chapel in charge of arrangements.

LEE—Suddenly at home on March 23, 1970, Kim Lee of 2249 Lansdowne Rd., born in Sunwai, China, June 7, 1895 and a pioneer resident of Victoria since 1908. He is survived by his wife Ida; sons, Wing of Vancouver, Jack and Henry, both of Victoria; daughters, Mrs. Henry Ho (Sybil) of Vancouver and Mrs. Y. C. Lee (Fay) of New Jersey; 15 grandchildren; three sisters in Hong Kong.
Funeral service in McCall Bros. FLORAL CHAPEL, Johnson and Vancouver Sts., on Tuesday, March 31 at 1:00 p.m. Rev. E. Ling officiating. Interment at Royal Oak Burial Park. (Flowers gratefully declined. If desired, friends may contribute to the Chinese Public School Fund, 636 Fisgard St.)

5 DEATHS AND FUNERALS

SLUGGETT—In Victoria on March 25, 1970, Mrs. Phyllis M. Sluggett, aged 52 years, a native daughter of Victoria, beloved wife of Claude Sluggett of 6893 West Saanich Rd. She also leaves her daughter and son-in-law, Daphne and Bruce Corbett of Victoria; 2 grandchildren, Robbie and Tania; Mr. and Mrs. Thomas Hadfield of Victoria, and a brother, Ray Hadfield of Victoria.
Funeral service in McCall Bros. FLORAL CHAPEL, Johnson and Vancouver Sts., on Monday, March 30, at 2:15 p.m., Pastor R. L. Roth officiating. Private interment at Shady Creek Cemetery. (Flowers gratefully declined. Friends, if desired, may contribute to the Canadian Mental Health Association, 2316 Lee Ave.)

9 IN MEMORIAM

GADSBY—In loving memory of our son, Ted Gadsby, who passed away March 26, 1965.
We often sit and think of him
when we are all alone.
For memory is the only friend
that grief can call its own.
Like ivy on the withered oak,
when all other things decay,
Our love for him will still keep
green and never fade away.
—Always remembered by Mon and Dad, and the family.

HIGGS—In loving memory of our dear husband, father and grandfather, Horace, who departed this life March 26, 1966.
We often sit and think of him
when we are all alone.
For memory is the only friend
that grief can call its own.
Like ivy on the withered oak,
when all other things decay,
Our love for him will still keep
green and never fade away.
—Fondly remembered by his loving wife Rose, daughter Kathy and grandson Horace.

10 FUNERAL DIRECTORS

McCALL BROS.
Funeral Chapels
1400 Vancouver Street
385-4465 — 385-4466 — 385-4467
Serving Greater Victoria for Nearly 50 Years . . . the Name Is Assurance

MONDAY
COLYER, Mr. Albert N.
1:15 p.m.—FLORAL CHAPEL
SLUGGET, Mrs. Phyllis
2:15 p.m.—FLORAL CHAPEL
HOURSTON, Mr. Alfred
3:15 p.m.—FLORAL CHAPEL
TUESDAY
LEE, Mr. Kim
1:00 p.m.—FLORAL CHAPEL
TO BE ANNOUNCED
PEARCE, Mrs. Amy

YOUR COMMUNITY CHAPELS SENSIBLE PRICES
SANDS MORTUARY LTD.
Memorial Chapel of Chimes
Victoria, B.C. 383-7511

SANDS CHAPEL OF ROSES
Sidney, B.C. 656-2932

SANDS CHAPEL OF HEATHER
Colwood, B.C. 478-3821

Established 58 Years
THOMSON & IRVING
Funeral Chapel
Est. 1906. Formerly of Winnipeg.
A Dignified and Understanding Service at Moderate Cost.
PRE-NEED AT NEED
SHIPMENTS
1625 Quadra St. Phone 384-2612

HAYWARD'S CHAPEL
"A GOLDEN RULE SERVICE"
386-3505
734 Broughton St.
A. W. FRANCES, W. H. HAYWARD

CHAPLIN'S FUNERAL CHAPEL
Kindness — Courtesy — Service
1155 Fort 384-5512

11 MONUMENTAL

MORTIMERS MONUMENTS
ESTABLISHED 1877
"The Finest in Craftsmanship"
633 David St. 383-6421

STEWART MONUMENTAL Works Ltd.
ESTABLISHED 1896
1403 May St. 384-3452

MEMORIAL GRANITE and BRONZE TABLETS
Cemetery tablets of all types.
3160 Admirals Rd. 382-9025

14 ANNOUNCEMENTS

INVITATIONS TO PRIVATE showing. Al wool Oriental design carpets, Queens Room, QUEEN VICTORIA INN, 655 Douglas. Afternoon tea served 2:30-5:00 p.m. Evening showing with coffee 7:30-10:30 p.m. For information phone 386-2812.

WINNERS OF THUNDERBIRD Drum Corps Raffle: Patti Davison, Hampshire Rd., Pam Blatchford, 107 Maddock, J. Riddel, 435 Michigan. Daphne Rushonski, 951 Foul Bay Rd.

15 COMING EVENTS AND MEETINGS

FORESTER'S BINGO
CLUB TANGO
1037 VIEW ST.
THURSDAY, MARCH 26
7:30 P.M.
ADMISSION $1.00
EXTRA CARDS 25c OR
6 CARDS FOR $2.00
2— $25.00 GAMES
1— $50.00 GAME
1—$100.00 GAME
5—EXTRA GAMES
5 CARDS FOR $1.00
VISITORS WELCOME
Free Bus to Town
Retarded Children
Our Charity

CARD PARTY SATURDAY, APRIL 11. 8 p.m. K. P. Hall 723 Cormorant. Cribbage, whist, bridge, prizes and refreshments. Admission $1. Sponsored by N.D.P.

THUNDERBIRD DRUM CORPS Rummage Sale, March 28, 9 a.m. to 12 a.m., at the Inn, Cook St.

You'll Feel Free when you find responsible employees with Classified Ads. Dial 386-2121 now!

15 COMING EVENTS AND MEETINGS

NOTICE! COMING!
OAK BAY SCOUTS
GIGANTIC
NURSERY STOCK
AND
PLANT SALE,
2600 ITEMS
The Famous
Art Knapp Nurseries
Will Present This Sale
of No. 1 Nursery Stock
For the Boy Scouts
of Oak Bay
Thurs., March 26
Fri., March 27
Sat., March 28
9 a.m. to dark
OAK BAY SCOUT HALL
Beside the Fire Hall, Oak Bay
Three Semi-Loads of Stock
Bring a Friend
SAVE — SAVE — SAVE
Note: We will accept your personal cheque. Post date it 30 days if you wish for credit but don't miss The Bargain.
Another Art Knapp Event

DANCE
Under 45? Unattached? Like to make new friends? Attend our dance, Saturday March 28, 9-12 p.m. Newstead Hall, 734 Fort. Newcomers welcome. Inquiries, 382-3881.

THE SOUTH VANCOUVER ISLAND Rangers wish to announce to their friends that they will re-open their Friday night Bingos on Friday, April 3, starting at 8 p.m. at Luxton Rd.

20 LOST AND FOUND

$25 REWARD
For return of boy's 10-speed C.C.M. lime green bicycle, missing from Gordon Head Jr. Secondary High School. Friday, 20 March, between 9 a.m.-12 noon. Phone 477-4588.

LOST: MT. TOLMIE-FAIRFIELD or downtown area, I.D. bracelet, engraved "David," on reverse side "Babs." Sterling silver. Reward. 386-0567.

LOST: LITTLE GIRL'S PET, FEmale tortoiseshell cat, charcoal, brown and white, bare patch on tail. Disappeared from 900 block Foul Bay Rd. Reward. 388-7930.

REWARD: LOST TOM CAT. PROSpect Lake-Oldfield Road area. Black, part Persian; white bib and paws. 478-3668, 479-1167.

LOST: COCKER SPANIEL TYPE female dog, Irish setter color, Victoria licence 877, reward for information. 383-0116.

SNOW TIRE AND WHEEL LOST at Spectacle Lake Park, Sunday afternoon, 384-5128.

LOST: 1 PAIR GLASSES — brown frames. Pandora and Douglas. Please phone 385-0370.

LOST: MALE 6-MONTH-OLD CAT, grey, Gorge Road, Austin Avenue, on Friday. 386-9594.

FOUND MAN'S BICYCLE, OLIVER St., owner may have same by paying for ad. 385-2588.

LOST IN ROYAL OAK AND Blenkinsop area, black and white cat with crooked tail. 658-5393.

LOST YOUR PET? HOMES wanted, found. SPCA, 383-0514.

HAVE YOU LOST YOUR CAT? Homes wanted. CPL, 384-9692.

21 MALE HELP WANTED

ADVERTISEMENTS IN THIS CLASSIFICATION MUST COMPLY WITH THE BRITISH COLUMBIA HUMAN RIGHTS ACT SEE COLUMN 1

EUROCAN
PULP & PAPER CO. LTD.
REQUIRES
IMMEDIATELY
CRUISER —
Location, Kitimat, B.C.

Duties will include — operational cruising, inventory work, compiling cruise data and will also take in some slash, planting and regeneration surveys along with growth and yield studies.

A graduate is preferred for this position, with two years cruising experience

The ability to supervise a crew of 8-10 men is necessary.

Relocation allowance, complete line of fringe benefits and a salary commensurate with qualifications are all available to the successful applicant.

Reply in writing stating age, experience and present salary to:

A. L. Ross Smith
Personnel Manager
Eurocan Pulp and Paper Co. Ltd.,
Kitimat Logging Division
Box 1400,
Kitimat, B.C.

REAL ESTATE REPRESENTATIVES
WE HAVE OPENING FOR ONE OR TWO LICENSED SALESMEN. FULL OFFICE ASSISTANCE AND NO MANAGEMENT COMPETITION. ALL ENQUIRIES IN CONFIDENCE TO —E. S. JONES, SALES MANAGER, 384-8126.
P E M BERTON, HOLMES LTD.
1002 GOVERNMENT ST.

ADULTS OR SENIOR STUDENTS — PROFITABLE NEWSPAPER ROUTES. Due to the increase in new apartment construction in the Victoria area more Adult Apartment Routes will be available. Monthly profits would be in the vicinity of $60 to $85 per month for just over one hour delivery each day. Delivery is made in the early morning so will not interfere with normal employment or classes. Please apply to Victoria Press, Box 651.

ARMY RESERVE
Men between 16 and 28 are being accepted by the Canadian Scottish Regiment to learn the skills of the modern infantryman. Men joining before 31 Mar. 70 will be able to take part in summer exercises with the Regular Force. Apply Tues. or Thurs. eves. or Sat. morn at the Bay Street Armoury.

CAR SALESMAN
Modest but growing import dealership requires the services of a top-flight salesman. Experience with import and sports cars preferred but consideration given to all with proven sales ability. This could be an excellent above-average income proposition for the right person. Contact Pat Delaney in confidence at Brian Holley Motors Ltd., 3319 Douglas Street.

BRASSIERES AND GIRDLES
Salesman with good connections amongst Lingerie shops wanted to sell popular price line of ladies foundations. Excellent commission. Whirlpool Brassieres, 7255 Alexandra Street, Montreal.

LOG SALVAGE CONTRACTORS WANTED
with Venture Loader preferred. For further information contact D. E. Parker Production Foreman McMillan Bloedel Ltd., Franklin River Division. Phone 723-9471 days and 724-0264 evenings.

21 MALE HELP WANTED

LOOKING
FOR A CHANGE?
EXCEPTIONAL
SELLING OPPORTUNITY
Long Established Calendar and Specialty Advertising Company requires ambitious salesman on full, or part-time basis.
A complete range of Calendars, Specialties, Sales Books, Business Gifts, etc., will bring top commission payable weekly.
Previous related experience preferred by not essential.
Please reply in writing to Victoria Press, Box 687.

A fast-growing and progressive school district, enrolling just under 3,000 pupils, seeks the services of an experienced and fully qualified secretary-treasurer. The successful candidate will be capable of making decisions within established board policy, of delegating authority to those junior to himself and providing general supervision of all non-academic operations. Applications to be sent to the Personnel and economics division of the B.C. School Trustees Association, 1095 Howe Street, Vancouver 1, B.C.

WANTED, EXPERIENCED TIRE service man to work in rapidly expanding tire shop in Nanaimo. Should have experience with passenger and truck tires. Should be living in Nanaimo, or be willing to move. Wages commensurate with experience. Please apply in writing stating age, experience and date of availability, to Victoria Press, Box 118.

FLUOR UTAH NEEDS HELP
Immediate openings for fully experienced concrete and soil test technician.
Instrument men, experienced in plant layout, top salary paid, single status. Free room and board. Mail your resume to Mailbag 4000, Port Hardy, B.C.

EXPERIENCED TELEPHONE SOLICITORS
Preferably with Circulation Sales Experience. GUARANTEED wage plus bonus. Apply stating experience to Mr. Adams, Victoria Press , Box 104.

ARE YOU BEING DENIED opportunities becauause you lack grade 12 or university? If you are over 26 and have lived in Victoria for 2 or more years look into a career with Monarch Life. We have a lot to offer. For an appointment phone 384-0584 or call at our office, 777 Broughton Street.

TRUST COMPANY REQUIRES person for temporary employment to assist with income tax work. Ideal for retired person with accounting experience. Apply giving age and experience to Victoria Press, Box 111.

THE STANDARD FURNITURE Company has permanent position available for young man interested in retailing career. University training preferred. Apply in person and bring references.

MACHINE SHOP WITH INDUStrial supply lines requires salesman for Van. Island. Persons living in Nanaimo, Parksville, Port Alberni area would be ideally situated. Victoria Press Box 117.

"GAL FRIDAY"
Phosphate free laundry products require energetic people for full or part - time distribution in the Victoria, Sidney and Sooke areas. LaBelle Enterprises, 386-7113.

EXPERIENCED HOUSEHOLD furniture mover and driver for full-time employment 25 years or older. 384-7870 for appointment.

25 MALE OR FEMALE HELP WANTED

ADVERTISEMENTS IN THIS CLASSIFICATION MUST COMPLY WITH THE BRITISH COLUMBIA HUMAN RIGHTS ACT SEE COLUMN 1

REGISTERED LABORATORY TECHNOLOGIST
R.T. general or equivalent required for 483-bed actute care General Hospital.
4 p.m. to Midnight, 5 days per week.
12 midnight to 8 a.m., 5 days per week.
Part-time Saturday, Sunday
Salary commensurate with training or experience.
Contact Personnel, Lion's Gate Hospital.

LICENSED REALTORS
EARN TO 90 PER CENT
PLUS BONUS
We process your deals and finance. Call in confidence for full information. Mr. S. Evans, 382-2157, eves 479-7217 Western Homes Ltd.

PART TIME EXPERIENCED ACcountant required by real estate and land development company. Prepare complete set of accounts, records and statements for several small operations. Reply in own handwriting to Victoria Press, Box 122.

EXPERIENCE NOT NECESSARY
CROWN TRAINS
REALTORS
CALL 385-6131
FOR RECORDED MESSAGE
385-8731 FOR APPOINTMENT

COUPLE AS CARETAKERS IN new 36 suite apartment block. Reply stating experience and age to Victoria Press Box 698.

WANTED: GRILL COOK, SOME experience preferable or one to train. Victoria Press, Box 673.

EXPERIENCED ALL AROUND general and grill cook for permanent position. 384-2911.

HAVE YOU TRANSPORTATION and 2 or 3 hours free. Check into Watkins opportunity. 384-2223.

COOK WANTED FOR THE OAK Bay Marina Restaurant. 386-7557.

26 FEMALE HELP WANTED

ADVERTISEMENTS IN THIS CLASSIFICATION MUST COMPLY WITH THE BRITISH COLUMBIA HUMAN RIGHTS ACT SEE COLUMN 1

WANTED
Mature middle-aged, competent, efficient lady to perform typing, clerical bookkeeping and receptionist functions. Candidate must be fully qualified and experienced. Hours 8:45 to 5 p.m. Salary $350 to $400 monthly. Regular salary increases. Victoria Press. Box 126.

MANAGER FOR MEDIUM SIZE ladies' Rest Home. Single, middle-aged mature lady, with cooking and patient-care experience. Write Victoria Press, Box 687, stating address, telephone number, age, etc.

EXPERIENCED PRACTICAL nurse required for night duty relief, in rest home, near St. Joseph's Hospital. 383-8616.

EXPERIENCED DINING ROOM waitresses wanted. 382-5165 for interview.

EXPERIENCED WAITRESS REquired. Apply Paul's Drive-In, 1900 Douglas Street, after 12 noon.

EXPERIENCED WAITRESSES, shift work. Apply Bob's Burgers, 1781 Island Hwy.

WAITRESS OF HEAD GIRL calibre. Victoria Press. Box 688.

EFFICIENT HAIRDRESSER, PART-time. 383-4915 or evenings 384-2692.

LIVE-IN HOUSEKEEPER FOR Cadboro Bay, Children. 477-4045.

EXPERIENCED MATURE STENO with good typing. 386-1411 local 34.

26 FEMALE HELP WANTED

MANAGEMENT
CAREER
with
AVON OF CANADA

Due to sales development an excellent opportunity is available for a woman capable of handling sales management role in Victoria.

This is a challenging position requiring a mature person able to work on her own. An outstanding growing income opportunity is offered starting at $6300. A fully paid comprehensive training program eliminates the need for specific experience in our field.

The successful applicant will enjoy full company benefits and expense allowance. Candidates should have good educational background, hold driver's permit.

Please forward resume and recent snapshot to:

Mr. H. J. Lampman,
Avon Products of Canada Ltd.,
Room 617, 1020 West Georgia,
Vancouver 5, B.C.

TRANSLATOR
Woman to translate commercial and technical literature from Swedish and Finnish to English.
Typing a necessity and shorthand an asset. Please submit resume indicating experience and salary expected to Mr. F. Fredrickson, Eurocan Pulp and Paper Co. Ltd., 535 Thurlow, Suite 401, Vancouver.

EXPERIENCED TELEPHONE SOLICITORS
Preferably with Circulation Sales Experience. GUARANTEED wage plus bonus. Apply stating experience to Mr. Adams, Victoria Press, Box 105.

VISITING LONDON, ENGLAND?
Girls visiting London why not call at P.D. Bureau, 41 Whitehall, London, S.W. 1 (near Trafalgar Square) for temporary work for one week or more. Accommodation frequently arranged. (no Agency Fees.)

WANTED IMMEDIATELY, CAPable EXPERIENCED WOMAN FOR RETAIL FARM AND GARDEN STORE IN DUNCAN. WILL BE REQUIRED TO CLERK IN STORE ALSO DO ACCURATE RECORD KEEPING. SALARY OPEN. PERMANENT EMPLOYMENT. APPLY VICTORIA PRESS, BOX 115.

WHO IS AN AVON REPRESENTATIVE?
Someone like you who likes people, has some spare time and likes to earn money. Be an AVON Representative. Call now: 348-7345 or write to Mrs. G. Settler, 4000 Carey Road.

CASHIER RECEPTIONIST
Excellent opportunity if you have accurate clerical ability and poise in handling customer contacts. High school graduation required.
PACIFIC FINANCE
Room 210-1207 Douglas Street.

EXPERIENCED DENTAL surgical assistant or licensed practical nurse willing to learn. 4 days a week, 12:30-6:30. Please apply in writing to Victoria Press, Box 101, stating experience and age. All applicants will be contacted.

JUNIOR STENOGRAPHER REquired by Victoria firm of chartered accountants. Must be accurate typist and have some knowledge of shorthand. Excellent opportunity for gaining experience. 382-8251.

"GAL FRIDAY"
Phosphate free laundry products require energetic people for full or part time distribution in the Victoria, Sidney and Sooke areas. LaBelle Enterprises, 386-7113.

EXPERIENCED SAVINGS teller for Trust Company. Typing required. Apply in hand writing stating age and experience to P.O. Box 1174.

OLDER HOUSEKEEPER TO share convenient Oak Bay bungalow — with elderly gentleman, no laundry, modest remuneration. 652-1509.

CLERK STENOGRAPHER
Clerk-stenographer required for local bank. Salary commensurate with experience. Phone Mr. S. Winter, 385-8765.

SALESWOMEN THAT NEED money. We have a guaranteed product that sells. We pay $60 a sale on commission basis. Phone 383-8011, evenings 383-6485.

HOUSEKEEPER REQUIRED BY widower in Duncan owning nice small home with no family ties. A nice home for the right person. Apply Victoria Press, Box 696.

GRADUATE NURSES FOR 4 hours shifts at $7, 8 hour shifts at $14. Geriatric experience appreciated. Reply stating physical capabilities to Victoria Press, Box 124.

GALS!!
Interested and experienced softball players in the Sidney-Central Saanich area. Call 656-2211.

WANTED HAIRDRESSER TO manage and operate Beauty Salon in Up-Island area. $400 a month to start. Call Collect, Tahsis 934-2888.

WANTED: AN ELDERLY WOMAN to come in my home to look after 4 children, 2 weeks in April. 384-3263.

WANTED: AN EXPERIENCED silk or wool finisher. Apply Mr. Randall, Individual Dry Cleaners, 1602 Fort St., 382-9141.

LARRY 3½ YEARS, JASON 3 months needs a babysitter to come in while Mother works, $100 monthly, starting April 13. 384-5672.

EXPERIENCED WAITRESS wanted. Shift work. Good working condition. Contact Mrs. Page, before 2 p.m. at Scott's Restaurant.

TELLER
Experienced bank teller required. Salary commensurate with experience. Phone Mr. S. Winter, 385-8765.

EXPERIENCED PART-TIME waitress. Apply in person at Cadboro Village Inn.

HOUSEKEEPER PART-TIME FOR rest home near St Joseph's Hospital. 383-8616.

COOK PART-TIME FOR REST Home near St. Joseph's Hospital. 383-8616.

BURROUGHS SENSOMATIC operator, experienced. Apply in writing to Victoria Press, Box 692.

TELLER REQUIRED FOR LOCAL trust company, about 10 years experience. Victoria Press, Box 675.

RELIABLE WOMAN TO CARE for children, and home, live in, 2 days off. 656-2358.

LOOKING FOR A NEW BUSINESS? TURN TO CLASSIFICATION 145 IN TODAY'S CLASSIFIED ADS!

27 TEACHERS WANTED

ADVERTISEMENTS IN THIS CLASSIFICATION MUST COMPLY WITH THE BRITISH COLUMBIA HUMAN RIGHTS ACT SEE COLUMN 1

SCHOOL DISTRICT NO. 7 (NELSON)
Invites applications from qualified teachers for the following subjects:
L. V. Rogers Senior Secondary (Nelson):
—Music (band) plus other
—2 Commerce positions (typing, bookkeeping and office courses)
—Home Economics
—English, French combination
—Math, Science combination
—Girls' Physical Education
Trafalgar Junior Secondary (Nelson)
—Music (band) plus other (English preferred)
—Math, full-time
—Home Economics
—English, full-time
Salmo Secondary (Salmo):
—Commerce (2 positions), typing and shorthand preferred
—French, full-time
SCHOOL DISTRICT NO. 8 (SLOCAN)
Invites applications from qualified teachers for the following position:
Mt. Sentinel Secondary (South Slocan):
—Commerce, full-time
Interviews March 30 to April 1 inclusive, Hotel Georgia. March 31 to April 1, Dawson School.
Written Applications to:
District Superintendent of Schools,
308 Anderson Street,
Nelson, B.C.

SCHOOL DISTRICT NO. 3 (KIMBERLEY)
SCHOOL DISTRICT NO. 4 (WINDERMERE)
Representatives from the Kimberley and Windermere School Districts will be interviewing candidates for teaching positions in both Districts at the CLEARIHUE BUILDING (Room 003) at the UNIVERSITY OF VICTORIA on:—
Wednesday, March 25th, 1970
Thursday, March 26th, 1970

VACANCIES EXPECTED:
SECONDARY
Library
French
Commerce (senior)
Counselling (part-time-girls')
ELEMENTARY
Primary (beginners)
Intermediate (upper level)
Send applications with a copy of your most recent report to:
C. Rutledge
District Superintendent of Schools
S.S. No. 1, Kimberley, B.C.

SCHOOL DISTRICT NO. 86 (CRESTON-KASLO)
ATTENTION
EDUCATION STUDENTS
UNIVERSITY OF VICTORIA
Mr. F. T. Middleton, District Superintendent of Schools, will be at Building L, Room "B", University of Victoria on Wednesday, March 25 and Thursday, March 26 to interview students interested in teaching appointments in 1970-71 in both elementary and secondary schools.
Please contact the Canada Manpower Centre to arrange a convenient interview reservation.
Applications may also be mailed to:
District Superintendent of Schools,
Box 1640,
Creston, B.C.

SCHOOL DISTRICT No. 66 (LAKE COWICHAN) AND SCHOOL DISTRICT No. 67 (LADYSMITH)
Recruiting teams from each of the above School Districts will be in the Hotel Vancouver, March 30th - April 1st inclusive for the purpose of interviewing prospective applicants for teaching positions. There are a limited number of vacancies at both elementary and secondary levels.

SCHOOL DISTRICT 54 (SMITHERS)
Administrator positions are open in Houston for September, 1970. Recruiting all day March 25th and 26th, University of Victoria and evenings 6 p.m. to 8 p.m. at the Dominion Hotel. Contact Mr. E. C. Stewart, District Superintendent of Schools.

REPRESENTATIVE FROM SCHOOL District No. 18, Golden, and No. 19, Revelstoke, will be conducting teacher interviews in Room 205 Dawson Elementary School, Vancouver (corner of Hudson and Burrard St.) on Tuesday, March 31 and Wednesday, April 1, from 9 a.m.-4 p.m.

29 SITUATIONS WANTED MALE

YOUNG MAN WITH 5 YEARS' office experience in wholesale fine paper. Experienced in staff supervision, selling, invoicing, purchasing, order desk, inventory control, costing and warehousing, requires employment. Have references. Please reply Victoria Press, Box 107.

ATTENTION: FAMILY MAN, 35, desires employment in beautiful Victoria. 16 years' experience oil industry, contact and public relations. Will be in Victoria March 27 to 31. Phone 477-3594 or write D. MacFarlane, 4904 Benson Road Northwest, Calgary 8.

DUTCH LANDSCAPE GARDENER
Clean-ups, re-arranging, planting, cement work, patios, rock walls. 592-1972.

MAN WANTS PART OR FULL-time work, immediately, any type of work, reasonable hourly rate, good worker. 386-6967.

NO JOB TOO SMALL
Household repairs, renovating, cabinets, cement, painting. Garden plowing, hauling. Call Bob. 477-8697.

AMBITIOUS EXPERIENCED salesman. Successful in 6 fields. Have references. Victoria Press, Box 110.

EXPERIENCED CARPENTER, commercial, residential building. New, old, quality work. 386-9909.

NEED ANY CARPENTER WORK done? Call me at 592-1530. Free estimates.

EXPERIENCED CARPENTER OF 25 requires steady job to support wife and 2 children. 385-0152.

GRASS CUTTING, ANY TOUGH mowing job, rotary plowing. Reasonable, 382-4644.

GARDEN MAINTENANCE—HOUSE repairs, painting. 384-5740.

30 SITUATIONS WANTED FEMALE

LADY EXCELLENT REFS WILL take charge while parents on vacation. Particulars to Victoria Press Box 657.

WINDOW DRESSER WITH LONdon experience, seeks freelance work. Small shops a specialty. Reasonable rates. 388-7755.

NEAT EFFICIENT LADY WANTS housecleaning day work, excellent references. 386-6967.

BABY SITTING, MY HOME, OVER 1 year. Quadra-Tolmie area., 383-1301.

LOVING DAY CARE, MY HOME over 2 years. Oak Bay. 382-1306.

WILL BABYSIT, MY HOME DAYS, Blenkinsop-Maplewood area. 386-8626.

32 TRADE SCHOOLS

TRAINEES WANTED
I.B.M. Keypunch, Computer Programming
N.C.R. Machine Accounting
DRAFTING
Architectural, Mech., Structural
Our representative will be testing in the Victoria area during the week of 30th March, 1970. For appointment write McKay Tech., 204-510 West Hastings, Vancouver.

36 BUSINESS SERVICES AND DIRECTORY

Accounting Service

EXPERIENCED ACCOUNTANT. Income tax, accounting and bookkeeping. Color TV. and coffee. 384-7983.

INCOME TAX RETURNS PREpared. Complete bookkeeping service. Reasonable rates. Phone 384-7338.

Asphalt Paving

O. K. PAVING CO.
Estimates without obligation.
Terms Phone 24 hrs.
386-3414

Carpenters

ENGLISH CABINET MAKER
Kitchen cabinets, vanities, store and office fixtures, mill work. George Coultas, 385-1713, 479-4730.

I AM A FAST, EFFICIENT, extremely capable Portuguese carpenter, willing and able to do all types of work. Excellent references. 382-8504.

INSTALLATION OF KITCHEN cabinets and arborite. Reasonable rates, free estimates. Phone Art, 386-0619.

RELIABLE CONTRACTOR EXperienced in all phases of construction. References, reasonable rates. 479-1433.

ALTERATIONS AND REPAIRS RESIDENTIAL AND COMMERCIAL
477-1712

WATSON'S FRAMING
Fast qualified crew. Residential and commercial. George Watson, 385-1797.

EXPERT CARPENTER. ALL TYPE of modelling, cabinets specialties. Reasonable. Free estimates. 386-9938.

GENERAL REPAIRS, ALTERAtions, additions. Fast, courteous service. Free estimates. W. EARL EBY 385-0040

EXPERIENCED AT REMODELling, additions, alterations, cabinets, rumpus rooms. R. MacKenzie, 386-7845 or 652-1976. References.

WANTED BY CARPENTER, ANY remodelling or framing. 592-0750, 385-0152.

CARPENTER WORK REPAIRS and alterations. 479-2507.

QUALITY WORK AT REASONable rates. Additions, renovations. Estimates, plans. Glover, 656-3745.

SUNDECKS, STAIRS, CARPORTS. Alterations and additions. D. Fowlie, 386-2803 or 479-6837.

QUALITY WORK. REASONABLE rates. Alterations, repairing, building new, free estimates. 479-6508.

RENOVATIONS SPECIALTY
Residential and commercial. Alright Builders. 479-1160.

EXPERT CARPENTER. SPECIAL prices for pensioners. 382-2560.

SMALL JOBS MY SPECIALTY. Howie. 478-4705

Carpet Cleaning

CARPETS AND CHESTERFIELDS cleaned in your home or at our plant. Guaranteed and reasonable. Bob's, 386-8215.

Carpets and Linoleum

S
S
THINKING OF NEW FLOOR COVERING?
SIMPSONS-SEARS has VICTORIA'S finest and most complete selection of WALL-TO-WALL, INDOOR-OUTDOOR or ROOM-SIZE RUGS as well as LINOLEUMS and TILES. Installation by our own craftsmen. SATISFACTION GUARANTEED . . . and YOU CAN CHARGE IT! Phone for free estimate, SIMPSONS-SEARS, 388-9111.
S
S

CARPETS BY
BURLINGTON
ARE AT
CONTINENTAL FURNITURE
851 Johnson St.
386-2458
We supply and install the best.

For immediate in-home service for samples and estimates of carpets, linoleum or tile call Dave Burke or Bob Carrie, 382-5111—no obligation.
Standard Furniture Co.
737 Yates Street

ESTIMATES WITHOUT OBLIGATION
½ PRICE SALE
INDOOR-OUTDOOR REMNANTS
"THE SMILING BOYS"
VICTORIA FURNITURE GALLERY
721-723 JOHNSON ST.
384-4362

JUST ARRIVED
BIG SELECTION OF 9x12 NYLON SHAG, WOOL AND NYLON TWIST CARPETS AT SPECIAL PRICES. ALSO SPECIAL CLEARAN

36 BUSINESS SERVICES AND DIRECTORY

Roofing, Insulation and Siding

STEWART AND HUDSON
"The inflation fighters"
Do re-roofs or new roofs
Quality workmanship at competitive prices
EASY TERMS
Phone 386-3211

VICTORIA ROOFING & INSULATION CO. LTD.
Garlock shingles, Asphalt, cedar shingles and shakes, gutters, insulation and repairs.
917 Fort St. 382-2331

Tailors

BRITISH CUSTOM TAILORS
Custom-made suits, slacks and coats for ladies and gentlemen. We alter, remodel and restyle.
1311 BLANSHARD 383-2632

Tree Service

HOUSTON TREE SERVICE
Topping, limbing, falling. Fruit trees expertly pruned, shade and ornamental shaped. Selective lot clearing. Free estimates. Insured.
388-9515

ANYTHING IN TREES, STUMPS, hedgework or dangerous trees. Call:
INSURED
MT. VIEW TREE SERVICE
479-3873 — 479-2806

A-1 TREE TOPPING. PRUNING hedges, trees. Insured. 382-7744.

Window Cleaners

WINDOW CLEANING RESIdential or commercial 386-8215, 642-2221.

37 PROFESSIONAL SERVICES

CAN I HELP YOU MAKE money? Complete, accurate bookkeeping and accounting services. Reasonable rates. Pick up and delivery service. For more information phone D. Butterfield, 479-1368.

VICTORIA HYPNOSIS SERVICES, RELAXATION AND PSYCHO-CYBERNETICS CENTRE LTD., SUITE 8, 819 FORT ST. 388-9722.

INCOME TAX RETURNS, SHORTS Only $3.50. 2723 Scafe Rd. 478-5580.

38 TRAVEL

VANCOUVER TO AMSTERDAM Round trip 14-28 days, $493. 29-45 days, $450.
VANCOUVER TO LONDON Round trip 14-28 days, $460. 29-45 days, $407.
BAINS TRAVEL
384-4813

39 PERSONALS

REFINED LADY INTERESTED IN companionship of independent man of good taste and integrity, 44-55. All information confidential. Victoria Press, Box 683.

WANTED 20 MORE MEN, 50-65, TO balance membership, compatible partners found personally, confidentially. 384-4505 between 10-12 and 8-10.

BETWEEN 18-35 AND LONELY? We find compatible partners Personal, confidential. 384-4505 between 10-12 and 8-10.

ARE YOU BETWEEN 35-55, unattached, lonely? Maybe we can help. Personal, confidential 384-4505 between 10-12 and 8-10.

UNATTACHED? UNDER 45? Why not attend our monthly dance at Newstead Hall, Saturday March 28th. Inquiries, 382-3881.

ALCOHOLICS ANONYMOUS If you have a drinking problem and want to quit, phone 383-0415.

ADOPTION INFORMATION SERVice. Phone 479-1590 or 384-2584.

HAPPY EASTER "HONEY". Gordon.

40 BUSINESS PERSONALS

BOOKS!

Fraser's Book Bin offers the wide selection of used paperbacks in town for you to browse through. Bring your own books to trade.
FRASER'S BOOK BIN
641 YATES
385-3779

BUSINESS NEGOTIATIONS — BRITAIN
Victoria executive leaving for UK Wed., April 1st for business consultations, will accept and undertake on the spot negotiations from Companies provided a personal appointment and briefing is given. References supplied. Stay over likely to cover 3-month period. Replies to Victoria Press, Box 109 or call 383-0219 after 6 p.m.

INSTRUMENT REPAIRS
PRECISION MACHINE WORK
ELECTRONIC PARTS
Binoculars, riflescopes, survey instruments. All types optical, electronic, mechanical.
Victoria Instruments and Engineering
819A Broughton. 385-3155

REGGIES CLUB
Girls, don't forget free admission every Sunday night. Guys, you know where the girls are! 1313 Gov't St., Fri. and Sat. 9-2 a.m., Sun. 9-1. 384-0311.
Special Easter Dance, Thursday, March 26, 9-2 a.m.

FOR THAT IMPORTANT WEDding reception. The Queen's Room, Penthouse, Queen Victoria Inn. Full catering, banquets, receptions and parties. For reservations and information, 386-2812 ask for Mr. Breitschmid, catering manager.

PHYSICAL FITNESS
Costs less than $1.00 per week at the
386-7511 "Y" 386-7511

PLANNING A RECEPTION, banquet, party, or any other social activity in your home or in a hall. We take care of every detail. For information please phone 658-8353. Ask for Mr. Dion.

BEACH TIME IS ALMOST UPON us. Lose unsightly inches, 1-2 weeks. Try Trim-Gym. Free demonstration. 479-4388 or 388-5891.

NOW: NIGHT CLUB FOR RENT week nights. Meetings, banquets, parties, reasonable rent. Call Manager, 382-0932.

FREE HOME DEMONSTRATION for the new "TRIM-GYM" exerciser and relaxer. Phone 478-6932.

CARD READING. CALL AFTER 5 p.m. 385-5911.

MRS. PAYN-JONES, CLAIRoyant, trance readings. 386-3603.

42 EDUCATION

YES, YOU CAN FINISH HIGH school the modern streamlined National College way. Study at home. Prepare for Provincial or College entrance exams or for a general high school diploma. Low payments, all books supplied. Phone or write today, 1707 Carnegie Cres., 383-9126.

OLINDA KINDERGARTEN
528 St. Charles Street, opening in September. Register now. Possible transportation. 384-0028.

TUTORING: PROFESSIONAL help by experienced teacher. French, Math., new and old method. 382-7331 or 382-7866.

UNIVERSAL TUTORING COLLEGE
2020 Douglas
Phone 385-8603 anytime

60 FUEL

Coal

PRESTO-LOGS — OIL — COAL
Richard Hall and Sons. Since 1882
723 FORT ST. 384-1431.

Wood and Sawdust

DRYLAND FIR WOOD, NEVER been in water, 2½ cords, $14.95. Shavings, 3 units $9.95. Best Fuel Company, 384-5524.

DHILLON FUEL CO. LTD., 383-3811 Cordwood, 2 cords, $25; Planer ends, 2x4, 2x6, 2x10, 2 cords, $22.

61 BUILDING SUPPLIES

BUILDING A HOUSE?
CALL
COLUMBIA
READY-MIX LTD.
Sand, gravel, drain gravel and ready-mixed concrete.
For Free Estimate
Phone 478-1701 or Res. 478-2737 or 478-1086
2949 Phipps Road
Open Mon. thru Sat. (6 days)

SHAKES FOR SALE. ROOFING by contract. 642-3320 Sooke.

CUBBON LUMBER
515 Alpha 386-3288
1720 Cook 384-8181

CEILING TILE. No. 1 white, 64 ft. Sizes 12x12, 16x16, 12x24 — Reg. $10.49. Sale $8.29

LUMBER

25 pcs. 2x4 6' Economy	$5.95
25 pcs. 2x4 8' Economy	6.95
25 pcs. 2x4 10' Economy	9.95
25 pcs. 2x4 12' Economy	11.95
25 pcs. 2x3 8' Mill Run	12.95
25 pcs. 2x4 6' Cedar	9.25
25 pcs. 2x3 6' cedar	7.50

LUMBER SHORTS

	Per Bundle 6 ft.	8 ft.
1x1 12 pcs. Dressed	$1.35	$1.95
1x2 12 pcs. Dressed	1.80	3.20
1x3 6 pcs. Dressed	1.08	2.16
1x4 6 pcs. Dressed	1.38	2.52
1x6 4 pcs. Dressed	1.32	2.32
1x8 4 pcs. Dressed	1.76	3.20
1x10 4 pcs. Dressed	2.20	3.92
1x12 4 pcs. Dressed	2.64	
2x2 6 pcs. Dressed	1.62	2.70
2x3 each, Dressed	.33	.52
2x4 each, Dressed	.44	.70
2x6 each, Dressed	.66	1.04
2x8 each, Dressed	.88	1.38
2x10 each, Dressed	1.20	1.74
2x12 each, Dressed	1.44	2.08
3x4 each, Dressed	.75	
4x4 each, Dressed	.85	1.50

8-ft. lumber is utility grade.

HARDBOARD BARGAINS

2x4 ⅛"	$ .49
4x8 ¼"	1.39
4x4 ¼"	.89
4x8 ¼"	2.49
2x4 ⅛" Pegboard	.75
4x8 ¼" Pegboard	2.95
4x4 Brown Ceiling Panels	1.49
4x4 Seafoam Ceiling Panels	2.75

4x8 WALL BOARD SPECIALS

4M Pre Fin Mahog. No. 1	3.49
4M Unfin. Mahog. Cottage	2.69
4M Unfin. Mahog. Plain	2.75

4x4 DRESSED CEDAR POSTS
This is good Utility and Better and very suitable for all your fencing needs.

5-ft.	6-ft.	7-ft.	8-ft.	10-ft
.70	.80	.95	1.10	1.35

½x6 BASKET WEAVE
Top grade ..... lin foot .06

CORRUGATED PLASTIC PANELS

Yellow, White, Green.	
6-ft.	1.49
8-ft.	1.99
10-ft	2.99
12-ft.	3.49

CUBBON LUMBER
Open 6 days a week
515 Alpha 386-3288
1720 Cook 384-8181

Stewart & Hudson Building Supply Centre

LUMBER BARGAINS

1x 2 S4S	Each	.12 .26
1x3 S4S	Each	.18 .26
1x 4 S4S	Each	.23 .33
1x6 S4S	Each	.33 .48
1x 8 S4S	Each	.44 .64
1x10 S4S	Each	.55 .80
2x2 S4S	Each	.24 .37
2x3 S4S	Each	.33 .52
2x 4 S4S	Each	.44 .70
2x 6 S4S	Each	.66 1.04
2x 8 S4S	Each	.88 1.38
2x10 S4S	Each	1.20 1.74
2x12S4S	Each	1.44 2.08

6' ITEMS ARE MIXED CONSTRUCTION, STANDARD AND UTILITY GRADES. 8' ITEMS ARE UTILITY GRADE.

SPRING BARGAINS

8'x10'—precut greenhouse—complete with glass and glazed door.	$129.99
Precut cedar picnic tables	18.95
Supertone fence stain, red, green and brown—per gal.	2.29
Supertone Exterior Latex, red, green, white, brown — per gal.	3.99
Supertone Exterior Oil Paint — White only—per gal.	2.29
2'6" x 6'8" x 1¾" prehung door units—each	22.95
500 sq. ft. — roll — 50" x 2 mil polythene —each	1.89
1500 sq. ft. — roll — 50" x 2 mil polythene—each	4.79

WE HAVE FOR YOUR CONVENIENCE
4000 HOUR LONG LIFE LIGHT BULBS
Stewart & Hudson
Open 6 days, 7:30-5:30
Charges, Budgets, 386-3211
400 Block
Gorge Road East

S. J. PEDEN LTD.

HARDWARE SPECIAL
SAVE 40 per cent on AMEROCK CABINET HARDWARE on display. Full carton lots only.

FIR PLY SPECIALS

4x8x¼ Sanded	$3.65
4x8x½ Sanded	6.25
4x8x11/16 Factory Sanded	7.75
4x8x5-16 Unsanded	$3.30
4x8x⅝ Unsanded	$5.30

CEILING TILE—WHITE

12x12 and 16x16—64 sq. ft. carton	$8.25
4x8x⅜ Gyproc	$2.49
2½" Fibreglas insulation, 100 sq. ft. roll	$5.99
4x8x⅝ Particle Board	$3.95
4x8x¼ Hardboard	1.39

WALL PANELLING

4x8 Cabin grade pre. fin. mah.	$2.99
4x8 Colour-toned Mahogany in Gold and Brown	3.75
4x8 Heartwood Cherry	4.35
4x8 Teak New Panel	5.49
4x8 Walnut New Panel	5.49
4x8 Royal Oak	$5.95

8 to 5 Monday Through Saturday
S. J. PEDEN LTD.
2855 Quesnel St. 386-3464

WHY PAY MORE

4x8 WATERPROOF PLYWOOD

UNSANDED		SANDED
5/16	$3.25	¼ $3.55
⅜	3.46	⅜ 4.97
½	4.69	½ 6.38
⅝	5.52	⅝ 6.65
¾	6.68	¾ 7.65

5½ oz. PVC Corrugated Plastic patio panels, 26"x96" $1.75
26"x120" $2.25
4x8' Prefinished mahogany $2.79
4x8'x¼" Hardboard $1.95
Supertone interior latex, gal. $3.50
Breeze interior latex, gal. $7.49
Breeze Exterior latex, gal. $8.49
Monamel Semi Gloss, gal. $8.49
Fence and Shingle Stain $2.49
B.C. Cement, per sack $1.75
4" Cement drain tile .16

LANGFORD BUILDING SUPPLY AND HARDWARE
Open Seven Days a Week
940 GOLDSTREAM AVE.
PH. 478-1724

SPECIAL FROM FACTORY
Bay Concrete Block Co. Ltd.
3022 Jutland 382-9436

Drain Tile	16c
Building Block	34c
Decorative Block	28c
Patio Stone, 8-16	19c
Patio Stone, 16-24	85c
Jumbo Bricks	10c
Complete Incinerator	$9.50
Work Bench (material)	$9.60
Tool Rack	$4.70
— Boat Kits —	
Sailboat	$37.00
Pram Dinghy	$24.50
Sleigh	$3.50
Greenhouses	$155.00

SAANICH LUMBER
3041 Douglas St. 385-2486
Near the Mayfair Shopping Centre

LEAKY BASEMENTS
Permanent Cement — fast setting to handle all water leaks, even sets under water. Albitol the wonderful cement bonding material sticks new concrete to old.
ISLAND BUILDING SUPPLY COMPANY LTD.
350 Garbally Road 382-5178
Opp. B.C. Forest Gate

HAND-SPLIT DECORATIVE Interior cedar paneling. A new feature wall material that is rustic and 100 per cent hand made. Phone Haney, 462-7622.

SHAKES AND SHINGLES. BEST prices on the Island. Phone Cowichan Cedar, 749-3789. We will deliver.

CEDAR AND FIR HIDDEN VALley sawmill, Sylvester Road, Shawnigan Lake. Open weekends. 743-2830.

SPLIT CEDAR POSTS, 10c A FOOT delivered. Split cedar fencing on request. 382-0432 or 592-4330.

TWO MAHOGANY ACCORDION type doors. Suitable for 4 to 5 ft. opening. 592-1087.

SHAKES — HANDSPLIT, RUSTIC, 18", 50 squares. Phone 383-3962.

18" CEDAR SHAKES, $14 OR nearest offer per square. 386-9502.

HOLIDAY TV HIGHLIGHTS, MOVIES

Tonight's Movies

5:30, Channel 12: Escape from Fort Bravo (1953 western), William Holden, Eleanor Parker. A good western film set during the Civil War.

7:30, Channel 12: The Big Gamble (1961 English adventure), Stephen Boyd, Juliette Greco, David Wayne. An Irishman, his bride and a meek cousin seek their fortune on the Ivory Coast—pretty mild stuff from wild Africa.

9:00, Channel 7: The Power (1968 science fiction), George Hamilton, Suzanne Pleshette, Michael Rennie. Members of a space research team are killed by a mysterious force.

11:30, Channel 7: Sally and Saint Anne (1952 comedy), Anne Blyth, Edmund Gwenn. A corny but heartwarming story of a zany family.

11:40, Channel 2: Bitter Harvest (1963 English drama), Janet Munroe, John Stride. Moth-eaten plot about the village girl who goes to the big city and is soon caught in a web of vice and corruption.

12:00, Channels 6 and 8: Anastasia (1956 drama), Ingrid Bergman, Yul Brynner. Absorbing drama of an amnesiac girl in Germany who may or may not be the daughter of Czar Nicholas II of Russia. Miss Bergman won her second Oscar for this role.

Friday's Movies

8:00: Channel 8: My Six Loves (1963 comedy). Debbie Reynolds, Cliff Robertson, David Jansen. Comedy drama on the nauseating side, overloaded with sugary sentiment.

9:00: Channels 7 and 12: Where the Boys Are (1960 comedy). Dolores Hart, George Hamilton. The results of what college boys and girls do when on vacation in Fort Lauderdale are enough to throw fear into every parent—probably appreciated by the teenage set.

11:00: Channel 11: The Gunfighter (1950 western). Gregory Peck. One of Peck's best performances as the would-be-retired gunslinger Johnny Ringo. Very off-beat western for its time.

11:00: Channel 12: Ocean's 11 (1960 comedy). Frank Sinatra, Dean Martin. Ill-assorted group decides to pull a daring Las Vegas robbery.

11:00: Channel 13: Double Feature: The Fighter (1952 adventure). Richard Conte, Lee J. Cobb. A young patriot offers his services as a boxer to raise money for the cause in revolution-torn Mexico of 1910. Good fight melodrama, well done. Second movie to be announced.

11:30: Channel 7: Night Key (1937 melodrama). Boris Karloff, Warren Hull. A mild-mannered inventor is robbed of his burglar-alarm system by an unscrupulous partner.

11:40: Channel 2: Seven Cities of Gold (1955 adventure). Richard Egan, Anthony Quinn, Michael Rennie. Routine costume adventure tale about the Spanish Conquistaders 18th Century expedition to California.

12:00; Channel 6: My Six Loves (see above).

12:00: Channel 8: Zotz! (1962 comedy). Tom Poston. Professor finds an old coin with magic power to make people move in slow motion—moderate comedy, lacking necessary sparkle.

1:00: Channel 4: They Drive By Night (1940 drama). Ida Lupino, George Raft, Ann Sheridan. Story of competition in the trucking business. Plenty of action and excitement.

★ TV LISTINGS ★

EVENING

CBUT—2 Vancouver	KOMO—4 Seattle	KING—5 Seattle	CHEK—6 Victoria	KIRO—7 Seattle	CHAN—8 Vancouver	KCTS—9 Seattle	KTNT—11 Tacoma	KVOS—12 Bellingham	KTVW—13 Tacoma

6:00 P.M.
2—Sportscene (c)
4—News (c)
5—News (c)
6—News Hour (c)
7—News (c)
8—News Hour (c)
9—To Feed the Hungry
11—Star Trek (c)
12—Movie
13—McKeever-Comedy

6:30 P.M.
2—Hourglass (c)
4—News (c)
5—News (c)
6—News (c)
7—News (c)
8—News (c)
9—To Feed the Hungry
11—Star Trek (c)
12—Walter Cronkite (c)
13—Zane Grey

7:00 P.M.
2—Hourglass (c)
4—Outdoor Sportsman (c)
6—Mod Squad (c)
7—Dick Van Dyke
8—Family Affair (c)
9—Videoscope
11—Beat the Clock (c)
12—Movie
13—Bob Corcoran

7:25 P.M.
12—News

7:30 P.M.
2—Doris Day (c)
4—Pat Paulson (c)
5—Daniel Boone (c)
7—Family Affair (c)
8—Hollywood Palace (c)
9—Joyce Chen—cooking
11—Perry Mason
12—Movie
13—Variety

8:00 P.M.
2—Bill Cosby (c)
4—That Girl (c)
6—Bill Cosby (c)
7—Jim Nabors (c)
8—Hollywood Palace (c)
9—TBA
12—Movie
13—Variety

8:30 P.M.
2—Nature of Things (c)
4—Bewitched (c)
5—Ironside (c)
6—Nature of Things (c)
7—Jim Nabors (c)
8—Dean Martin (c)
9—Trial—Documentary
11—David Frost (c)
12—Movie
13—Ski Holiday

9:00 P.M.
2—Bonanza (c)
4—Tom Jones (c)
6—Marcus Welby, M.D. (c)
7—Movie
8—Dean Martin (c)
9—Trial—Documentary
11—David Frost (c)
12—Movie
13—Ski Film

9:30 P.M.
2—Bonanza (c)
4—Tom Jones (c)
5—Dragnet (c)
6—Marcus Welby M.D. (c)
7—Movie
8—Mannix (c)
9—Trial—Documentary
11—David Frost (c)
13—Jim Nabors (c)

10:00 P.M.
2—Thursday Night (c)
4—Paris 7000 (c)
5—Dean Martin (c)
6—Thursday Night (c)
7—Movie
8—Mannix (c)
9—Designing for the Future
12—Jim Nabors
13—Thriller

10:30 P.M.
2—Thursday Night (c)
4—Paris 7000 (c)
5—Dean Martin (c)
6—Thursday Night (c)
7—Movie
8—Diamond Lil's (c)
9—TBA
11—News (c)
12—Channel 12 Reports (c)

11:00 P.M.
2—News; Viewpoint (c)
4—News (c)
5—World Today (c)
6—CBC News (c)
7—News (c)
8—News (c)
11—Big Valley (c)
12—Death Valley Days (c)
13—Bob Corcoran

11:30 P.M.
2—Sports
4—Dick Cavett (c)
5—Johnny Carson (c)
6—News; Movie
7—Movie
8—News; Movie
12—Merv Griffin (c)
13—Bob Corcoran

11:40 P.M.
2—Movie

12:00 P.M.
2—Movie
4—Dick Cavett (c)
5—Johnny Carson (c)
6—Movie (c)
7—Movie
8—Movie (c)
12—Merv Griffin
13—Variety

12:30 A.M.
2—Movie
4—Dick Cavett
5—Tonight Show
6—Movie
7—Movie
8—Movie
12—Merv Griffin
13—Variety

ALL TIMES ARE LOCAL

CHANNELS RESERVE RIGHT TO MAKE LAST-MINUTE CHANGES

EARLY GOOD FRIDAY

8:00 A.M.
4—News; Good Morning (c)
5—Today (c)
6—Pete's Place
7—J. P. Patches (c)
8—Pete's Place
12—Frisky Frolics (c)
13—Stock Market

8:30 A.M.
4—Good Morning (c)
5—Today (c)
6—Romper Room (c)
7—Captain Kangaroo (c)
8—Romper Room (c)
12—Captain Kangaroo (c)
13—Stock Market

9:00 A.M.
4—Star Time (c)
5—Telescope (c)
6—Ed Allen (c)
7—News (c)
8—Ed Allen (c)
9—Classroom
12—Lucy Show (c)
13—Stock Market

9:30 A.M.
4—Star Time (c)
5—Telescope (c)
6—University of the Air
7—To Tell the Truth (c)
8—University of the Air
12—Beverly Hillbillies (c)
13—Stock Market Report

10:00 A.M.
2—Film: India
4—Movie
5—Sale of the Century (c)
6—Film: India
7, 12—Andy Griffiths (c)
8—Jean Cannem (c)
9—Book Beat (c)
11—Farm; News
13—Stock Market

10:30 A.M.
2—Giant; Helene (c)
4—Movie
5—Hollywood Squares (c)
6—Giant; Helene (c)
7—Love of Life (c)
11—Jack la Lanne (c)
12—Love of Life (c)
13—Stock Market

11:00 A.M.
2—Mr. Dressup
4—Movie
5—Jeopardy (c)
6—Peyton Place
7—Where the Heart Is (c)
8—Peyton Place
11—Romper Room (c)
12—Where the Heart Is (c)
13—Stock Market

11:25 A.M.
2—Double Exposure (c)

11:30 A.M.
4—Galloping Gourmet (c)
5—Who, What or Where (c)
6—Magistrate's Court
7—Search for Tomorrow (c)
8—Magistrate's Court
9—Sesame Street (c)
11—Romper Room
12—David Frost (c)
13—Stock Market

12:00 NOON
2—Luncheon Date
4—Bewitched (c)
5—Game, Game (c)
6—Noon Show
7—News (c)
8—News; Talk
11—Underdog (c)
12—David Frost

12:15 P.M.
6, 8—Pierre Berton (c)

12:30 P.M.
2—Film
4—That Girl (c)
5—Days of Our Lives (c)
7—World Turns (c)
8—Berton, Movie
9—Recess
11—Girl Talk (c)
12—David Frost
13—Stock Market Summary

12:45 P.M.
6-8—Movie (c)
9—Classroom

1:00 P.M.
2—Good Friday Special (c)
4—All My Children (c)
5—Doctors (c)
6—Movie
7, 12—Love Is a Many-Splendored Thing (c)
8—Movie
9—Classroom
11—Steve Allen (c)
13—Telecourse

1:30 P.M.
2—Good Friday Special (c)
4—Make a Deal (c)
5—Another World (c)
6—Movie
7—Guiding Light, Serial (c)
8—Movie
9—Classroom
12—Strange Paradise (c)
13—Ladies Day-Discussion

2:00 P.M.
2—Good Friday Special (c)
4—Newlywed Game (c)
5—Bright Promise (c)
6—Movie
7—Secret Storm (c)
8—Movie
12—To Tell the Truth (c)
13—Joan Rivers

2:30 P.M.
2—Bob Switzer (c)
4—Dating Game (c)
5—Name Droppers (c)
6—Yoga (c)
7—Edge of Night (c)
8—Yoga (c)
11—Divorce Court (c)
12—Edge of Night (c)
13—Mystery

3:00 P.M.
2—Take 30
4—General Hospital (c)
5—Concentration (c)
6—Take 30
7—Peyton Place
8—People in Conflict (c)
9—The Show—Variety (c)
11—Movie Game (c)
12—Secret Storm (c)

3:30 P.M.
2—Easter Music (c)
4—One Life to Live (c)
5—Linkletter (c)
6—Easter Music (c)
7—Merv Griffin (c)
8—Doctor's Diary (c)
11—He Said, She Said (c)
12—Game Game (c)

4:00 P.M.
2—Galloping Gourmet (c)
4—Dark Shadows (c)
5—Truth or Consequences (c)
6—Gourmet (c)
7—Merv Griffin (c)
8—Gomer Pyle
9—TBA
11—Dennis
12—Fun-O-Rama (c)
13—Movie

4:30 P.M.
2—Children of the World (c)
4—Mothers-in-Law (c)
5—Mick Douglas (c)
6—Children of the World (c)
7—Merv Griffin (c)
8—Andy Griffith
9—Sesame Street (c)
11—Batman (c)
12—Fun-O-Rama (c)
13—Movie

5:00 P.M.
2—Corsairs (c)
4—What's My Line (c)
5—Mike Douglas (c)
6—Bewiched
7—Gomer Pyle (c)
8—Bewitched
9—Children
11—Flintstones (c)
12—Lucy
13—Here's Barbara

5:30 P.M.
2—Hillbillies
4—News (c)
5—Mike Douglas (c)
6—Lucy
7—Can You Top This? (c)
8—Lucy
9—Misterogers
11—Gilligan's Island (c)
12—Daktari (c)
13—Joan Rivers

LATE GOOD FRIDAY

6:00 P.M.
2—Down Centre (c)
4—News (c)
5—Huntley-Brinkley (c)
6—News Hour (c)
7—News (c)
8—News Hour
9—Spanish
11—Star Trek (c)
12—Daktari (c)
13—Western Star Theatre

6:30 P.M.
2—Hourglass (c)
4—News (c)
5—News (c)
6—News (c)
7—News (c)
8—News (c)
9—Washington Review (c)
11—Star Trek
12—Walter Cronkite (c)
13—Zane Grey

7:00 P.M.
2—Hourglass (c)
4—Golden Voyage (c)
5—News
6—Hollywood Palace (c)
7—Dick Van Dyke (c)
8—Nature Special (c)
9—Consultation—Medicine
11—Beat the Clock (c)
12—Gilligan's Island
13—Bob Corcoran

7:30 P.M.
2—Julia (c)
4—Flying Nun (c)
5—High Chaparral (c)
6—Tom Jones
7—Auto Race—Special (c)
8—Nature Special (c)
9—Begins with You
11—Perry Mason
12—Eskimo Documentary (c)
13—Variety

8:00 P.M.
2—Good Friday Special (c)
4—Brady Bunch (c)
5—High Chaparral (c)
6—Good Friday Special (c)
7—Auto Race—Special (c)
8—Movie (c)
9—Centre Spot
11—Perry Mason
12—Eskimo—Documentary (c)
13—Variety

8:30 P.M.
2—Good Friday Special (c)
4—Ghost and Mrs. Muir (c)
5—Name of the Game (c)
6—Good Friday Special (c)
7—Hogan's Heroes (c)
8—Movie
9—Net Playhouse
11—David Frost (c)
12—Wanted Dead or Alive (c)
13—Scene Seventy

9:00 P.M.
2—Singalong Jubilee (c)
4—Here Come the Brides (c)
5—Name of the Game (c)
6—E. Humperdinck (c)
7—Movie (c)
8—Movie
9—Net Playhouse
11—David Frost (c)
12—Movie (c)

9:30 P.M.
2—Mission Impossible (c)
4—Here Come the Brides
5—Name of the Game (c)
7—Movie
8—Movie
11—David Frost (c)
12—Movie
13—Soul Subjects

10:00 P.M.
2—Mission: Impossible (c)
4—Love, American Style (c)
5—Bracken's World (c)
6—Mannix (c)
7—Movie
8—FBI—Drama (c)
9—TBA
11—News
12—Movie
13—Thriller

10:30 P.M.
2—Gallery (c)
4—Love, American Style (c)
5—Bracken's World (c)
6—Mannix (c)
7—Movie
8—FBI—Drama (c)
11—News (c)
12—Movie
13—Thriller

11:00 P.M.
2—News; Viewpoint (c)
4—News (c)
5—News (c)
6—News, Movie (c)
7—News (c)
8—News (c)
11—Movie
12—Movie
13—Movie

11:20—6, 8,—News Hour Final (c)

11:30 P.M.
2—Sports
4—Dick Cavett (c)
5—Johnny Carson (c)
7—Movie

11:40 P.M.—2—Movie
8—Night Beat Final

12:00 P.M.
2—Movie
4—Dick Cavett (c)
5—Tonight Show (c)
6—Movie (c)
7—Movie
8—Movie (c)
11—Movie
12—Movie

12:30 A.M.
4—Dick Cavett (c)
5—Tonight Show (c)
6—Movie
7—Movie
8—Movie
11—Movie
12—Movie
13—Movie

ALL TIMES ARE LOCAL

CHANNELS RESERVE RIGHT TO MAKE LAST-MINUTE CHANGES

Early Saturday

8:00 A.M.
4—Cattanooga Cats (c)
5—Here Comes the Grump
6—Progress Medicine
7—J. P. Patches (c)
8—Progress Medicine
12—Jetsons (c)

8:30 A.M.
4—Cartoon
5—Pink Panther (c)
7—Bugs Bunny, Roadrunner
8—Progress Medicine (c)
12—Bugs Bunny, Roadrunner (c)

9:00 A.M.
4—Hot Wheels (c)
5—H. R. Pufnstuf (c)
6—Kiddies on Kamera
7—Cartoons
11—Double Feature
12—Cartoons

9:30 A.M.
4—Hardy Boys (c)
5—Banana Splits (c)
6—Pete's Place
7—Dastardly and Muttley
8—Pete's Place
11—Movie
12—Spider Man (c)

10:00 A.M.
4—Sky Hawks (c)
5—Banana Splits
6—Club 6
7—Wacky Races (c)
8—Uncle Bobby (c)
11—Movie
12—Wacky Races (c)

10:30 A.M.
4—George of Jungle (c)
5—Flintstones (c)
6—Club 6
7—Scooby Doo (c)
8—Joe 90 (c)
11—Movie
12—Scooby Doo

11:00 A.M.
2—Lutrec Chaud
4—Get It Together (c)
5—NABC Basketball (c)
6—All Star Wrestling
7—Archie Comedy Hour
8—Lassie
11—Movie
12—Archie Comedy Hour

11:30 A.M.
2—Moi et L'autre
4—Bandstand (c)
5—Basketball (c)
6—Wrestling
8—Animal World (c)
11—Movie

12:00 NOON
2—Trans World Top Team
4—Bandstand
5—Basketball (c)
6—Trans World Top Team
7—The Monkees (c)
8—Underdog
11—Movie
12—The Monkees (c)
13—Movie

12:30 P.M.
2—D'Iberville
4—Nashville Music (c)
5—Film
6—D'Iberville
7—Penelope Pitstop (c)
8—Kiddies on Camera
11—Farm City Forum
12—Penelope Pitstop (c)

1:00 P.M.
2—Sports—TBA
4—Saturday Matinee
5—American Raingow (c)
6—Sports—TBA
7—Superman
8—Flying Fisherman
11—Dialogue on Learning
12—Superman (c)

1:30 P.M.
2—TBA
4—Movie
5—American Rainbow (c)
6—TBA
7—CBS Golf Classic (c)
8—Voyage (c)
11—Government Story (c)
12—Johnny Quest (c)

2:00 P.M.
2—Kaleidosport
4—Movie
5—Flipper
6—Kaleidosport
7—Golf
11—America (c)
12—Dastardly and Muttley (c)
13—Movie

2:30 P.M.
2—Kaleidosport
5—Film
6—Kaleidosport
7—Roller Derby (c)
8—I Spy (c)
11—Dennis Wholey (c)
12—Farm Show
13—Movie

3:00 P.M.
2—TBA
4—Cross Western Waters (c)
5—Film
6—TBA
11—Dennis Wholey (c)
12—Outlook

3:30 P.M.
2—TBA
4—Pro Bowlers Tour (c)
5—Film
6—TBA
7—Outdoors (c)
8—Star Trek (c)
12—World Tomorrow (c)
13—Upbeat

4:00 P.M.
2—Bugs Bunny (c)
4—Bowling (c)
5—Film
6—Bugs Bunny
7—To Tell the Truth(c)
8—Star Trek (c)
11—Barbara McNair (c)
12—Golf (c)
13—Upbeat

4:30 P.M.
2—Bugs Bunny-Roadrunner (c)
4—Bowling (c)
5—American College Show (c)
6—Bugs Bunny-Roadrunner (c)
7—Hawaii Five-O (c)
8—Wide World of Sports (c)
11—Barbara McNair (c)
13—Scene Seventy

5:00 P.M.
2—NHL Hockey (c)
4—Wide World of Sports (c)
5—I Spy (C)
6—NHL Hockey (c)
7—Hawaii Five-O (c)
8—Wide World of Sports (c)
11—Perry Mason
12—Lassie (c)
13—Variety

5:30 P.M.
2—Hockey (c)
4—Wide World of Sports (c)
5—I Spy (c)
6—Hockey (c)
7—News
8—Wide World of Sports (c)
12—My Three Sons (c)
13—To be announced

Tonight's Highlights

HOLLYWOOD PALACE. 7:30 p.m., Channel 8. Don Knotts is host, presenting singers Bobby Vinton, Gail Martin and the Checkmates, singer-dancer Cyd Charisse, musical comedy star Maureen Arthur and comedian Georgie Kaye. Don sings Mr. Excitement and Moonlight Bay, Cyd does Don't Rain on My Parade and People.

BILL COSBY. 8 p.m., Channels 2 and 6. Blue language is the topic. Coach Chet Kincaid's top basketball player can't keep his language clean and it causes problems.

BONANAZA. 9 p.m., Channel 2. Caution: Easter Bunny Crossing. This is one of the season's funnier offerings. It features a quartet of bumbling Brooklyn would-be bad guys, and Hoss dressed up in a bunny outfit for a children's Easter party.

THURSDAY NIGHT. 10, Channels 2 and 6. Tonight it's A Summer Place, a light-hearted look at the places Canadians while away their summer weekends. Films seek out their favorite haunts . . . cottages, summer resorts, crowded beaches and trout streams. Actor Bruno Gerussi, commentator Gordon Sinclair and Globe and Mail columnist Bruce West discuss their own summer places.

PAT PAULSEN'S HALF A COMEDY HOUR. 7:30 p.m., Channel 4. Pat tries a little of everything including a course on speedreading that generates some laughs. Paulsen lectures on Hollywood stuntmen only to take a pounding, and kids a one-man TV station on Channel 94 with some success. Carl Betz, in his second guest spot on two consecutive nights, appears as an attorney cross-examining poor Paulsen in front of a drunken judge.

THIS IS TOM JONES. 9 p.m., Channel 4. Our Welsh singing host has charming Jane Powell join him for a duet to "Hello Young Lovers" and a solo of "Child of Clay." Ray Charles comes on for a medley with Tom to "That Thing Called Love," "Understanding," "Crying" Time" and "Bright Lights." Jones sings a rash of tunes including "The Snake," "Wandering Star" and "More," and comedian Bob Klein changes the pace with his routine.

DEAN MARTIN SHOW. 8:30 p.m., Channel 8; 10 p.m., Channel 5. Peggy Lee returns to work, and sings two medleys with Dean, in addition to solos of

61 BUILDING SUPPLIES

CONCRETE PATIO MATERIALS, screen blocks, 12x12, 39c delivered. Ideal carport and privacy walling. Other items similarly low-priced. Easy instructions, free estimates. Casco Products, 592-4161 anytime.

WANTED 30 CEDAR FENCE posts. 658-8018.

62 FURNITURE

MEL'S MEL'S MEL'S MEL'S

20x41x17 CEDAR CHEST	$54.50
BLUE EASY CHAIR	$12.50
2 PC. CHESTERFIELD	$149.50
5 PC., YELLOW FROST CHROME STE.	$49.50
STUDENT DESK	$12.50
6 PC. WALNUT VANITY BEDROOM SUITE	$75

MELS BARGAINS
823 PANDORA AVE. 384-3152
OPPOSITE B.C. HYDRO
MEL'S MEL'S MEL'S MEL'S

DINETTE SUITES TO CLEAR AT "THE SMILING BOYS" VICTORIA FURNITUE GALLERY
721-723 JOHNSON ST.
384-4362

KILSHAW'S AUCTIONEERS
Buy — Sell
CASH
Guaranteed Appraisals
1115 Fort 384-6441

REPOSSESSED
Direct from storage company. 3 different groups of furniture. Free delivery — can be financed or additional reduction for cash. Phone 384-9668.
CONTINENTAL FURNITURE

PAY CASH AND SAVE
See Our Ad Under Miscellaneous
PANDORA FURNITURE LTD.
NEW AND USED FURNITURE
1050 PANDORA AVE.
383-6319

CLEANING
Upholstered furniture and carpets cleaned and demothed in your home. For Free Estimates Call Ambassador Home Service. 382-5532

FURNITURE REUPHOLSTERY
For samples and free estimates in your home call J. Worden or G. Hodgson, 382-5111. Standard Furniture, 737 Yates.

USED 4 MONTHS, COLONIAL furniture, living room — turquoise and brown tapestry, 7 pieces; bedroom — 7 pieces, double bed; dining room — 6 pieces, 382-1349, 388-9602.

LOVELY BEDROOM SUITE, 4 drawers, round mirror, vanity and stool, bureau, large double bed, bed needs slight repair on screws, $120. 383-9888.

1 OAK DROP-BED, TYPEWRITER, office desk, 1 radio headboard bed, spring, attress, 1 Arborite table, 4 leatherette upholstered chairs to match. 592-1756.

SET OF MAPLE BUNK BEDS with mattresses with matching chest of drawers, desk and chair, A-1 condition, $220. 479-3624.

MUST SELL IMMEDIATELY. Hollywood bed with headboard, $20. 386-9173, after 5:30.

BARGAIN- 2-PIECE BLACK VINYL chesterfield suite, 2 upholstered arm chairs, as new. 385-3281.

FURNITURE REFINISHING AND repairs. Dennis Jackson. 479-2057. Free estimates.

GET AN OFFER
LUNDS AUCTIONEERS
926 FORT 386-3308

THE BRITISH UPHOLSTERY SHOP
861 JOHNSON ST. — 385-2222
Round needle point stools, walnut.

DANISH UPHOLSTERY
Estimates, Delivery, Pickups Free
Phone 652-1591 Anytime

CHESTERFIELD AND MATCHING chair, $85; 8 vinyl foot stools, $15 each. 477-3029.

WANTED: MAPLE DINETTE SUITE with large table, new condition. 652-2777.

BED CHESTERFIELD SUITE, $45. 477-6681.

TEAK DINING ROOM SUITE, $325; also 2 single beds. 382-1794.

— ACTION TRANSFER —
Van ($10.50 hr.) Insured 384-7627

63 MUSICAL INSTRUMENTS

RECONDITIONED
Upright Pianos by
Heintzman, Mason & Risch
and Willis
From $295, delivered and tuned.
Convenient Terms
EATON'S
MUSIC CENTRE

PIANO ORGAN RHYTHM
This combination is found only on the exciting
GULBRANSEN ORGANS
KAWAI—2-manual organ for the beginner. ONLY $499
USED ORGANS
ELECTROHOME $975
LOWREY STARLET, as new $795
PARAGON MUSIC
1010 Cook St. 385-5275

1 ONLY
SPINET PIANO by
YAMAHA
Only 36" high, French Provincial case, as new.
$595
FLETCHER BROS.
2020 Douglas 383-0248 anytime

HALL & FAIRFIELD
MUSIC CENTRE
INSTRUMENTS — ACCESSORIES
SHEET MUSIC
PRIVATE MUSIC LESSONS
SCHOOL BAND RENTALS
COMPLETE REPAIR SERVICE
728 Fort St. 385-8342

SMALL MASON AND RISCH piano, walnut finish, good tone, with matching bench, special $349. Convenient Credit Terms
WOODWARD'S MAYFAIR — 2nd Floor

DON'T BE SATISFIED
with "GIMMIKS." For the complete organ plus, choose THOMAS or CONN exclusive to
REGINALD STONE
1517 Quadra 383-0239

RENT A PIANO
3 MONTHS RENTAL APPLIES TO PURCHASE
BERNIE PORTER MUSIC
1724 Douglas — 382-9542

ONE ONLY, HAMMOND CHORD Organ. Recent model. Fine condition. Fully guaranteed. Convenient credit terms. $695.
WOODWARD'S MAYFAIR — 2nd Floor

ACCORDION LAND
OF THE PACIFIC
WE BUY, SELL, TRADE
$50-$1,000. Latest models. Terms. Phone Scott Wood Music. 384-2111 or 477-4044.

NELSON'S MUSIC CENTRE
Lessons
Sales—Rentals—Repairs
1320 Broad St. 385-5242

Music Lessons, Repairs
Rentals and Instruments
BERNIE PORTER MUSIC
1724 Douglas — 382-9542

GILBERT UPRIGHT PIANO, $229 Briscoe Harmony Chord organ (made in Italy) $319.
No down payment. Terms available. Independent Buyers Discount Service, 904 Esquimalt Rd., 383-1780.

PIANO TUNING
Still Only $13
March Special—$11
Includes outlying areas.
H. WILLIAMS—385-2524 or 385-3119

WANTED: OLD STYLE PEDAL, wind or pipe organ. 477-4044.

N. DUCKWORTH, PIANO TUNER 383-3083 6 to 8 p.m.

EMPERADOR ELECTRIC GUITAR, first $65 cash takes. Phone 384-2358.

MUST SELL SNARE DRUM, electric guitar. 656-1606.

120 BASS ACCORDION, ½ PRICE, $300. 642-3229 evenings.

63 MUSICAL INSTRUMENT

SACRIFICE FENDER TREMOLUX amplifier, piggy back, twin tens. $225. Fender telecaster guitar, maple neck, like new, $290 or $500 for both. 384-8493 before 6 p.m.

TALISMAN MUSIC CENTRE
Try us on our new rental rates on amps, guitars etc.
939 Yates 384-9222

WE BUY — SELL — TRADE
SCOT PIANO AND ORGAN LTD.
384-4623 — 612 FORT ST.
DIRECT WURLITZER DEALER

1-YEAR-OLD MARTIN 00-18 guitar, perfect condition, $250 or best offer. 384-9888. 750 Pemberton Rd., No. 4.

PRIVATELY OWNED 2 MONTH old Le Sage Piano Antiqued mahogany finish. Must view. 2628 Shelbourne between 7-9 p.m.

CEC KING
Registered piano tuner.
Phone 477-3918.

M. PRINCE (L. Mus.) EXPERT PIANO TUNING and REPAIRS. 25 Years experience. 388-7252.

FOR SALE: LADY'S BLACK AND white 120 bass Titano accordion. Excellent condition. Phone 382-3677.

KENT GUITAR $100. ELK AMPLIFIER $300. Both $325. 382-7936, 5-8 p.m.

63A MUSIC TEACHERS

ROCK GUITAR, BASS AND drums, saxophone, clarinet and trumpet.
Keith Park Studios, 894—Cloverdale, 385-2015.

INSTRUCTION
on accordion, drum, guitar, chord organ or piano. All grades. Call Scott Wood Music, 384-2111, or 477-4044.

PRIVATE MUSIC LESSONS ON MOST ALL INSTRUMENTS
HALL AND FAIRFIELD
728 FORT — 385-8342

64 TV, STEREO, RADIO SALES AND SERVICE

KENT'S
Headquarters for
Electrohome
Panasonic
Zenith
RCA
KENT'S LTD.
2408 Beacon Ave. 742 Fort
356-3722 383-7104
Sidney Victoria

INFLATION?
Not Here!
25" color TVs, 35 per cent off for your trade. Regular prices from $899 — sale prices from $582.
No down payment. Terms available. Open 'til 9 nightly
INDEPENDENT BUYERS DISCOUNT SERVICE, 904 ESQUIMALT RD., 383-1780.

VICTORIA'S
LEADING AUDIO
SERVICE CENTRE
— SONY 6040 —
stereo receiver
$299.95
NOW IN STOCK
STEREO WORLD
1321 Quadra 388-7233

25TH ANNIVERSARY SPECIAL
19" RCA Color. Reg. $599
NOW ONLY $488.88
Complete with $30 Stand
25 Per Cent DISCOUNT on RCA Mantel Radios
QUADRA SERVICENTRE
3514 Quadra 385-6422

UNBELIEVABLE!
Might describe Butler's price on this 27" Admiral colour console with 3-year picture tube and tuner guarantee. Unbelievably, $199.
BUTLER'S, 1720 Douglas, 383-6911

ZENITH AND ADMIRAL
COLOR TVs, STEREOS
APPLIANCES
QUALITY AT FLEXIBLE PRICES
AT
"THE SMILING BOYS"
VICTORIA FURNITURE
721-723 JOHNSON ST.
384-4362

THE BAY
TELEVISION RADIO
MAJOR APPLIANCES
EXPERT REPAIR SERVICE
Repairs made in your home or in the service building by competent technicians and backed by famous HBC guarantee. You can use your BAY Account.
DIAL 385-1311 LOCAL 240,241

TV RENTALS
Rent latest model portable TV — also color TV consoles at
BUTLER BROTHERS LTD.
1720 Douglas St. 383-6911
(across from the Bay)

TRADE INS
Clairtone 23" color and stereo with top components, also Fleetwood 3-way combination with 23" TV. All in excellent condition. Phone 386-2450 or 384-9668. Phone Lin.
CONTINENTAL FURNITURE

FAST EXPERT SERVICE on radios, TV, B&W and color, Stereos and tape recorders. Bring your set in and SAVE MONEY.
ATLAS STEREO
764 Fort 385-2712

TV RENTALS
The Best TV Rental Service From as Low as $7.00 Per Month
PHONE TODAY 385-2435
MAIS FURNITURE
1821 Cook Street

USED 19" B AND W
Admiral TV $88.
Butler's, 1720 Douglas.

KENT'S RENTALS
11", 17", 19", 21", 23"
and also some color TV sets, tape recorders and record players.
GUARANTEED TV AND RADIO REPAIRS (all makes)
KENTS LTD
742 Fort 383-3513

REPOSSESSED
Stereo, 3 months warranty, walnut cabinet top. Reliable party may take over payments. Balance owing $387. Contact Art. 386-2458.
CONTINENTAL FURNITURE

WAREHOUSE CLEARANCE
Name brand stereos AM-FM Garrard Change, Record storage 58" walnut cabinet. Reg. $399.
Now $268 with terms.
CONTINENTAL FURNITURE
851 Johnson 386-2458

MUST SELL COLOR T.V. 19" portable Fleetwood, 1½ years old, excellent condition, regular $859.50, sacrifice, $450 or best offer. No down payment necessary. Can be financed. Phone 384-4771.

COMPLETE LINE OF B.S.A.F. recording tape, reel and cassette.
HUDSON'S TAPE RECORDING CENTRE
1543 Fort at Pandora 382-6923

T.V. RENTALS
"ELECTRON"
Late Models only, from $10
100 W. Burnside Rd. 383-5432

12-INCH PORTABLE SANYO TV, excellent condition, $75. '69 model 479-7109.

23" MARCONI TV, LIKE NEW. $130. 383-0131.

64 TV, STEREO, RADIO SALES AND SERVICE

COLOR-VU T.V.
1520 Fairfield Rd.
BLACK and WHITE
SERVICE CALL
$5.50
With this ad. $3.50
COLOR
SERVICE CALL
$7.50
With this ad, $5.50
Best Service in Town
SALES — SERVICE
9 a.m. to 9 p.m.
386-6311, 388-9751

$200 TRADE IN
on a 25" RCA Color TV
Limited offer Buy Now
Terms No Down Payment
Reg. $849 Trade $200
Your Price $649
TILLICUM FURNITURE and APPLIANCES
Tillicum at Craigflower
Open 'til 9 Tues. - Fri.
384-1216

CARNABY SQUARE T.V. AND small appliance repair. Work guaranteed. 658-8353.

KILNER'S TV SERVICE
Calls $4.50 592-4315 anytime

AMPEX MICRO 85 CASSETTE tape deck. 592-3680.

19" G.E. PORTABLE T.V. AND stand. 383-1649, after 3 p.m.

65 MOTORCYCLES

RIDE THE WINNER!
RIDE YAMAHA!
"75 cc to 650 cc".
2-CYCLE AND 4 CYCLE
6-MONTH WARRANTY ON PARTS AND LABOR
2 FREE SERVICE CHECKS
WESTERN CANADA'S LARGEST SELLING MOTORCYCLE
RIDE WITH THE WINNER!
RIDE WITH MULLINS!
VANCOUVER ISLAND'S LARGEST SERVICE DEPT.
VANCOUVER ISLAND'S LARGEST PARTS DEPT.
VANCOUVER ISLAND'S LARGEST YAMAHA DEALERSHIP
B.C.'S 2ND LARGEST YAMAHA DEALERSHIP
See us now at
MULLINS MARINE SALES LTD.
925 YATES STREET
VICTORIA, B.C. 382-1928
OPEN 'TILL 9 THURS. AND FRI NIGHTS
P.S.: WE DO ALL OUR OWN FINANCING

YAMAHA ENDURO'S
Ride a Winner
125 cc., 175cc., 250cc., 360cc.
It's A Better Machine!
LES BLOW'S
MOTORCYCLES
2940 DOUGLAS 383-5962

HONDA!
1970 models soon to arrive. Watch for them.
BROOKLANDS
MOTOR CYCLE
937 FORT 383-5926

"BRONCO" MINI BIKES
Clutches $20
Front wheel Assy. from $25
Rear wheel Assy. with sprocket $35
VIC LAWNMOWER HOSPITAL
834 Johnson 386-8338

SERVICE PROBLEMS?
All make repairs at Victoria's Suzuki, B.M.W., Vespa dealer.
We try harder
FREDERICK
MOTORCYCLE SALES
3400 DOUGLAS 383-0823

HARLEY DAVIDSON
1969 Sportster 900 c.c. Small tank, 2,000 miles, like new, cost new $2,600. Make your offer, will trade. Private 385-4665.

1943 HARLEY DAVIDSON, ENGINE in excellent shape, receipts to show. Open for offers. 1121 Balmoral St. early evenings only.

1961 B.S.A. 500 TWIN. NEEDS clutch. $450. Call 478-4508 after 5:30 p.m.

45 HARLEY CHOPPER, ALL chrome, completely rebuilt, offers to $1,000. 388-7182.

1968 TRIUMPH BONNEVILLE 650 c.c. rebuilt engine recently done, asking $895. 658-5940.

1968 HONDA S90, EXCELLENT condition, $250. 477-4632.

1967 HONDA 305 SUPER SPORT, beautiful! Must be seen! 477-2722.

BULTACO SHERPA SCRAMBLER, $300. 477-4632.

1969 B.S.A. THUNDERBOLT, 900 miles, $925. 382-8972.

HONDA 90, CHEAP.
479-4832.

'69 HONDA 125 SCRAMBLER, good condition, tested. 386-9274.

1968 350 HONDA. EXCELLENT condition. 652-2761.

66 BICYCLES

BICYCLES BICYCLES BICYCLES
10 speed racers — Raleigh 3 speed sports — Genuine Hustler Coasters — 3 speeds — 5 speeds and the new 'Custom SS'
ROBINSON'S
1307 BROAD ST. 385-3429

EASTER HOLIDAY SPECIALS!
Tricycles — 8 models from $13.49
BILL'S CYCLE SHOP
Where you save with cash!
1551 Oak Bay Ave. 382-2523

RENT A TANDEM OR A (NEW) Raleigh bike. From Oak Bay Bicycle Shop, 1968 Oak Bay Ave.

CARLTON COBRA AS NEW, offers. See at Apartment 5-1139 McClure. 386-9782.

RUSS HAY'S BICYCLE SHOP
2542 GOV'T. 384-4722
Where You Park at The Door!

FOR SALE GIRL'S 18 INCH DE luxe Glider, excellent condition, $35. 385-4106.

FOR SALE: MEN'S C.C.M. 10-speed. Good condition. Phone 477-3371.

NEW 10-SPEED RALEIGH. 656-4649 or 384-5745.

ONE GIRL'S BICYCLE, 24" wheels, 385-0477.

BOY'S C.C.M. SABRE 3 SPEED, 26" like new. $50. 477-4452.

3-SPEED BICYCLE IN GOOD CONdition. $28. 479-1103.

70 HEAVY EQUIPMENT AND MACHINERY

BUTLER BROS.
Case D310 G diesel crawler with angle dozer, winch and canopy, $6500
1966 Ford 3400 tractor with loader, backhoe and cab $4800
Keating Cross Road
652-1121, Local 59

71 FARM IMPLEMENTS

BUTLER BROS.
SPRING SPECIALS
New Holland 125 bushel P.T.O. spreader $495
New Idea 150 bushel P.T.O. spreader $300
I.H.C. 3x14 mounted plow $275
Case 430 diesel tractor, fully equipped $2500
Nuffield 10-42 h.p. diesel tractor, fully equipped $2200
Keating Cross Road
652-1121, Local 59

74 GARDEN SUPPLIES

Fertilizer

AGED HORSE MANURE WITH mulch or straw, 7 yds. for $18. Del. or haul your own. Pacific Tractor Service, 385-8306.

FREE FERTILIZER
You haul. Oaks Poultry Farm, 880 Downey Road, Sidney.

PENDRAY FARMS 6 YDS. OLD cow manure, $23. 477-1519. Bags at farm, 75c. 4160 Bienkinsop Rd.

TOP QUALITY 4-YEAR-OLD COW manure. Any quantity delivered. 478-1978.

WELL ROTTED COW MANURE. 2 yards, $8 delivered. 479-1833.

DUCK MANURE, 50C A BAG, 60C del. Sidney Duck Farm, 656-4412.

CHICKEN MANURE. VALLEY Farms. 478-1073 or 478-2590.

COW MANURE AND CHICKEN manure, any amount. 478-1876.

OLD COW MANURE. NO WEEDS. 6 yd. $23, bag 90c. 385-4356.

3 YARDS COW MANURE, $12 delivered. 477-3226.

Plowing, Rotovating and Cultivating

HAROLD'S ROTOTILLING TH H yr. Powerful machine, will enter small gate. Quick service. 479-1337 or 384-9205.

G AND F TRACTOR SERVICE. Gardens rotovated, small and large machines, and weed spraying. 658-5055, 652-3310.

COOPER'S TRACTOR SERVICE. Rotovate, plough, disc, cultivate, level, blade, post holes. Saanich Peninsula. 652-2759.

TOM'S TILLING, POWERFUL machine - through small gate. $6 minimum. 652-1761.

A-1 ROTO-TILLING, POWERFUL machine will enter small gates. Good service. 383-8263.

CARLSON'S TRACTOR
Rotovating, plowing and levelling. 479-3460.

ROTOVATING AND CLEANUP service. Satfaction guaranteed. Reasonable rates. 592-1727.

LOW COST ROTOVATING AND plowing. 10 H.P. tractor, 39" wide. 479-4513, 656-3590.

GARDEN ROTOVATING, FREE estimates, quick service, satisfaction guaranteed. 479-1534.

VALLEY VIEW TRACTOR ROTOvating and clean-up. 479-3527.

CENTRAL SAANICH TRACTOR
Rotovate, plow, level, loader, etc. Owner driven. 652-3306.

TONY'S LAWN AND GARDEN service. Roto-tilling, levelling and mowing. 384-6801.

C. STARCK ROTOVATING, BRUSH and grass cut, post holes, etc., loading and hauling. 479-3157.

DON'S TRACTOR SERVICE
Rotovate, plow, cultivate, mow, loader, blade, rake 477-3913

ROTO-TILLING. LANGFORD, Colwood, Metchosin area. Quick service. Reasonable rates. 478-2846.

ROB'S ROTOVATING
Yards levelled, rotovated, cultivated, post holes. 479-2190.

CAREY'S TRACTOR SERVICE. Rotovating, etc. 652-1559.

GARDEN ROTOVATING. PHONE 592-2164.

ROTOVATING. ANY SIZE FIELD or garden 658-8421 or 477-2888.

Seeds, Bulbs, Plants, Trees, Shrubs

WILLOWDALE FARM
Trees, evergreen and shrubs, 6447 West Saanich, 652-2863.

Tools and Supplies

13,000 PANES OF GREENHOUSE glass for sale, half price, small lots. Negotiable. 478-5646 or 478-1503.

HALF BARREL OAK AND FIR planter tubs from $6.95. S. J. Peden Ltd., 2855 Quesnel. 386-3464.

Top Soil, Rocks and Fill

REALLY GOOD TOP SOIL, CONTACT LAYRITZ NURSERIES — 479-3434

NO. 1 TOP SOIL, CLEAN FILL, blasted rock. O.K. Trucking Co. Ltd. 386-3414.

TOP SOIL, $3.50 YARD
478-2089 or 478-2874

BEST SHREDDED PEAT SOIL. Valley Farms. 478-2590 or 478-1073.

A-1 BLACK, CLEAN LOAM SOIL, 6 yds. $24, bag $1.25. 385-4356.

77 CAMERAS, SUPPLIES AND PHOTO FINISHING

IF YOU REALLY WANT
THE LOWEST PRICE
ON COLOR PROCESSING
— Bring your next roll of Kodacolor to Victoria Photo Supply. Superfast two-day service gives you 12 big jumbo color prints for only 2.99 20 exposure roll processed for just $4.49. Compare quality and price with any other photoprocessing "deal!".
VICTORIA PHOTO SUPPLY LOT.
1015 Douglas St., 385-3458

FOR SALE: NEW BRONICA C camera with 2.8 lens, hand grip, carrying case, light meter, filters, and electronic flash. Valued at $700, bargain at $390. 478-1924 after 5 p.m.

AS NEW NIKON FTN, $350. Lentar Telezoom, $85. 386-0306 after 6 p.m.

79 SPORTING GOODS

BE FIRST!
Complete selection of
Baseball and Softball Gloves
RAY'S SPORT CENTRE
1692 Douglas St. 385-6312

NEW MODESL JUST ARRIVED
Savage 308 Centennial
1895, $236; Savage 30-30 pump, $121; Ruger M 77, 308, $199; Ithica Model 55, 243, $159; Marlin 444, $169; S-W Stainless 38, $159; Ruger 22 Bearcat $59; Browning Broadway, $472
Over 300 others to choose from
Trades and Terms
ROBINSON'S
1307 BROAD ST. 385-3429

Fishing Tackle 'Headquarters' for novice or expert
ROBINSON'S
1307 BROAD ST. 385-3429

COMPLETE LINE OF FLY-TYING equip. and materials. See our pro kit $35.
ROYAL COACHMAN TACKLE
1225 Government 384-5032

CLEARANCE ON WATER SKIS — 1-3 Off! Great savings on ski equipment.
PEETZ SKI SHOP
547 Johnson 383-6352

SHARKSKIN SUITS from $66. Machine sewn seams. The only way.
SCUBA SHOP
832 Fisgard St.

BEACH TIME IS ALMOST UPON us. Lose unsightly inches, 1-2 weeks. Try Trim-Gym. Free demonstration. 479-4388 or 385-5891.

WANTED: HARDY SILEX FISHing reel, prefer 4" super. 478-6024.

2 PELLET RIFLES, LIKE NEW condition. 479-3569.

80 BOATS AND MARINE

JENKINS MARINE
Custom built boats. All repairs Fibreglassing. Boat moving.
479-2244 477-5943

ENTERPRIZE CLASS SAILBOAT, fibreglass. Excellent condition. Complete with trailer. $1,150. 658-5769.

PACIFIC QUEEN II. A LICENCE. Loran Daniels phone. Small phone. Woods Freeman automatic pilot. $11,500. 385-5427.

26 FT. B LICENSED TROLLER, 30 h.p. diesel, 2 to 1 gears, cash offer. 384-2893.

22-FOOT MONK HEAL AND SINK, 75 Johnson. Best offer over $1,00.. 478-6600.

18 FT. GLEN-L CABIN BOAT WITH Volvo inboard-outboard. Cost $3,800 asking $1,900. 652-2258.

9.5 JOHNSON OUTBOARD FOR parts. 592-2607 after 5.

BOAT TRAILERS, ANY SIZE. Al's, 214 Dundas. 383-8233.

BOX TRAILERS, 4X8, 4X6. Al's, 214 Dundas. 383-8233.

38 FT. TROLLER, A LICENCE, diesel, $9,000. Ganges 537-2938.

80 BOATS AND MARINE

Eighty—

VAN ISLE MARINA

$25,000—43-ft. TWIN SCREW, bridgedeck cruiser with fully enclosed upper control position. Central heat, 2 heads, radar, auto. pilot, phone, refrigeration and ready to cruise.

$12,000—40-ft. EX-TUG, model 6-71 G.M. diesel. Partly converted for pleasure use.

$30,000—43-ft. MOTOR-SAILER, suitable for deep-sea cruising. A fine all-weather boat with luxury accommodation for 6, including shower, oil heat, phone. New masts and dacron sails. Ready to sail away now.

$8,950—36-ft. BRIDGEDECK cruiser, 115-h.p. Chrysler, oil stove, very clean and full inventory. Sleeps 4.

$8,500—26-ft. FLY BRIDGE cruiser, 215-h.p. Interceptor. Planked hull, many extras.

$8,950—32-ft. TWIN SCREW cruiser, sleep 4. Mahogany hull, copper fastened. Built 1962.

$7,500—36-ft. DISPLACEMENT CRUISER, 95-h.p. Chrysler FWC, oil stove, roomy and seaworthy.

$6,500—24-ft. INBOARD-OUTBOARD, 150-h.p. Mercruiser. Sleep 3.

$3,950—27-ft. DISPLACEMENT, 60-h.p. Kermath FWC. Sleep 2. Enclosed head.

$2,000—33-ft. CRUISER. Older type, 150-h.p. Buda.

See these boats at our docks. We are open all weekend. For more information see Steve Dickinson or Geoff Simpson.

VAN ISLE MARINA LTD.
Sidney, B.C. 656-1138

BOSUN'S WIDE WORLD OF SAILING
WELCOMES TONY BURTON'S SAILING SCHOOL!
Now offering a full series of sailing courses at our docks at CLARK BROS. MARINA, Sidney. Same professional approach, same fun, more facilities. Phone Tony 477-6325 or BOSUN'S LOCKER, 386-1308.

PEARSON'S
VICTORIA'S
Exclusive Dealer
for
Chrysler boats
Chrysler motors
We service what we sell
3388 Douglas 386-3421
GREW COBRA

GORGE BOATHOUSE SPECIAL

18' Brandimayr, 60 h.p. Evinrude, head, etc.	$1595
26' Displacement. Sound. Well equipped.	$2795
19' Monk, head, 75 h.p. and 7½ h.p.	$1795
20' Houseboat.	$895
1958 6 h.p. Evinrude, overhauled	$120

355 West Gorge 385-2082

No X-Ray Eyes Required
Safety, Quality and Performance are built into the Haida 26 Sloop.
Brolite Marine Enamels, Varnishes and Racing Copper—Marine Charts, Books, Tide Tables—Mono, Poly, Nylon Cordage and Dacron Braids —Yacht Fittings—Schaefer Blocks.
Open all day Saturday
Mayhew and Strutt Ltd.
Douglas at Queens—386-7704

U-DRIVE
46' steel hull motor vessel, twin diesel, sleeps 8, 2 heads with shower, hot and cold water, radio, phone, and depth sounder, well appointed saloon. Very rarely a vessel of this calibre is available for U-Drive. For further information regarding the Easter weekend or vacations, phone 656-3159.

'SIMPLEX" GURLIES COMPLETE with hydraulic motors, valves, tank with filter and flow divider, also pump with magnetic clutch, all 3 units connected ready to install, from stock.
SMITH BROS. FOUNDRY & MACHINE WORKS LTD.
632 Pembroke 384-1625

BRITISH SEAGULLS

Forty Featherweight, 3¾ h.p.	$169
Forty Plus, 6¼ h.p.	$189
Silver Century, 10½ h.p.	$265

All models in stock
VIC LAWNMOWER HOSPITAL
834 JOHNSON ST. 386-8338

6—110 G.M. diesel 235 H.P.
4—71 G.M. diesel 2:1 reduc. gear 110 H.P.
3—71 G.M. diesel 3:1 reduc. gear 85 H.P.
ORR MARINE
31 Erie St. 382-5813

CANVAS DECKING
Up to 9 ft. wide
VICTORIA TENT AND AWNING LTD.
831 Fisgard St. 382-5215

FOR SALE: 34' DIESEL CRUISER, with command bridge and dual control. Sleeps 4-6. Enclosed head. Full galley. Completely refinished inside. $7,900 or best offer. Phone 754-5268 Nanaimo.

BOAT PLANS AND FULL SIZE patterns all types of craft — send 50c for brochure or $5 for complete boat building book including types available. Angus and Pike Ltd., 3943 C Quadra St., Victoria.

INSTRUMENTS, PROPULSION systems, hardware and accessories. Always more for your boating dollar. Prodesto and Marine Industries Ltd., 939 Johnson Street. 388-5512. Just off Quadra going East.

19' FIBREGLASSED BRANDLMAYR cruiser. 2—1968, 50 h.p. electric start Mercury motors. New tandem axle Holsclaw trailer and power winch. $4895 385-0520

14'6" TRAVELLER POLARIS, sleeper seats, full camper top. 33 h.p. Johnson, all controls. Tilt-boom trailer, like new. Best offer. 652-2917.

16' PETERBOROUGH, 10 H.P. Johnson, tilt boom, Westcot trailer, $450 or will consider cartop and motor. 382-9437.

50 FT. DIESEL YACHT, $17,900.
Apply Stamnero Marina, Vancouver, 278-0302.

2 FIBRELASS SABOTS. 2 FIBREglass car top prams. Ideal for transdinghys. Must go this week, 656-3757.

ALL BAY MARINA
Evinrude Dealer — '69 1400 lb. factory built trailer $375.
2238 Harbour Rd. 656-3167

IT'S A WELL-KNOWN fact . . . Classified is the people's market place to buy, sell, find, rent or hire.

80 BOATS AND MARINE

NEW 14'6" Sangster deep V with side pockets and full top. 1967 Johnson manual, 800-lb. trailer and controls.
COMPLETE $1685

NEW 14'6" Sangster with side pockets and full top. 1968 Johnson 33 h.p. manual controls and 800-lb. trailer.
COMPLETE $1635

13'8" Sangster runabout with new 1969 35 h.p. Chrysler electric, controls, battery and box and 800-lb. trailer.
COMPLETE $1625

14' Marlin complete with full top, mechanical steering, 1970 40 h.p. Johnson electric, controls, battery and box and 800-lb. trailer.
COMPLETE $2375

14'6" Sangster with side pockets and full top. 1969 new 35 h.p. Chrysler electric with single lever controls, battery and box, 800-lb. trailer.
COMPLETE $1870

COAST POWER MACHINES (1961) LTD.
2520 GOVERNMENT ST. 382-1421

"SPECIAL NEW"
17' Saturn "Deep Vee" Traveler with 100 h.p. Mercury outboard. Remote controls, 4-pce. top, sleeper seats, ezeloader trailer.
Reg. price $5,100
Special $4,300
Without trailer $3,875

New model, 650 EL, 65 h.p. Save $277.
Sale $1,145

MULLINS MARINE SALES LTD.
925 Yates St., 382-1928

M M M M M M M M M M
FIBERFORM — FOR QUALITY!
14' and 16' and 17' Outboard Models in stock with special package prices for Fishing, Cruising or Skiing!

18', 20' and 24' Cruisers in stock powered with Mercruisers, ready for delivery! Trade up now to quality and luxury—Fiberform!

MERCURY MARINE SALES AND SERVICE
736 Cloverdale Ave. 385-8922
M M M M M M M M M M

DOUG'S BOATS LTD.
740 MARINE DRIVE
North Vancouver
987-4933
OPEN SUNDAYS
Open Easter Weekend
Open 9 a.m. to 9 p.m.
Grew, Glascraft, Reinell, Double Eagle
DOUG'S BOATS
NORTH VANCOUVER

PRE-LAUNCHING
Gunks and Goos
And Dunlop Deck Shoes
And Outboard Brackets
And Mustang Jackets
And Paint to Keep the Worms Away
And Fibreglass Canoes
And Rubber Boats
And Lots of Ropes
And Cleats and Stuff
For the Sailing Buff
BOSUN'S LOCKER
580 Johnson
386-1308

OWN SHOW
CAL 29
Newest of the new! Inboard power, full headroom, great new layout. Hot as a pistol! Sail power! See her this Saturday at BOSUN'S WIDE WORLD OF SAILING at CLARK BROS. MARINA. For more data, 477-6334, 386-1308.

18' DOUBLE EAGLE, FIBERglass hull, 100 h.p. Evinrude with push-button shift and Explorer trailer. Sleeper seats. 22 gallon built in tank and full vinyl top. Ideal boat for family in excellent condition throughout. $3200. Ganges, 537-2312.

1969 23" GREW DEEP "V" FIBREglass hull 210 O.M.C., 20 hours, fully equipped, tandem trailer. Good in rough water. $9,500. 383-3515.

32' LICENSED CRAB BOAT, WITH stainless steel traps. New diesel motor. Will take good used car as trade. Apply Victoria Press Box. 693.

USED HERCULES MARINE motor, complete with heat exchanger, transmission pumps, and instruments. 477-3183.

MARINE INSURANCE
All Risk cover—low rates
R. DOUGLAS AGENCIES LTD.
386-8401

WANTED: PARTS FOR KERmath motor, 145 h.p., wtin ignition, "Sea Rover." 656-2262, 11 a.m. to 2 p.m.

E. TORO SAILBOAT, COMPLETE with dacron sails, $120. 382-1169 after 5.

NEW - 16 FT. FIBREGLASS DE luxe model 1968 85-hp Johnson. $1950. 477-6782 or 478-6122.

CLARK BROS. MARINA
Boat Brokerage — Marina Services
Sidney, B.C. 656-3042

17' BOAT, TRAILER AND MOTOR, $1000. 383-1837.

80 BOATS AND MARINE

OAK BAY YACHTS
CAL 20 — This popular class boat is only 2 years old. Dacron sails like new, electrics, heads, horizon stove. Great value at only
$4495

RAWSON 26 — Brand new, sails main and job. Fire extinguisher, Danforth anchor, chain, line, compass, fenders, dock lines, Mist blue and Sky blue. Priced at
$7889.25

Just arrived: The beautiful MINTO dinghy. Now built in Victoria.

SEE IT—LOVE IT
ROW IT—SAIL IT
COMPLETE OR KIT
Complete boat with sail only $495.50
Open 09:00 Hours to Dusk
Closed Good Friday Only
"at the Marina"
1327 Beach Drive
386-3488

M M M M M M M M M M
FIBERFORM!
14', 16', 17', 18', 20', 24' in stock!
MERCURY MARINE!
736 Cloverdale Ave., 385-8922
M M M M M M M M M M
M M M M M M M M M M
SUPER BUY! LIKE NEW!
19' Sangster, full caravan top and powered by an O.M.C., Inboard - Outboard 150 h.p. motor. $4,195.
MERCURY MARINE SALES AND SERVICE
736 Cloverdale Ave. 385-8922
M M M M M M M M M M

CANOE COVE MARINA
36' sedan, 150 h.p. Cummins diesel, radiophone, sounder, excellent family boat $14,500
SPORTS FISHERMAN
WESTPORTER
656-3915

FIXER UPPER
17' Cabin Cruiser — sleeps 3 — All instr. — Tac., speedo, compass. Includes 100 Merc. and trailer. Closest offer to $2,200.

STEAL THIS ONE
13' Fibreglass ski-fishing boat; includes 35 H.P Wess Bent and trailer. Good all-purpose craft for $500.
View at corner of Quadra and McKenzie. Apply within.
JAGUAR INVESTMENTS LTD.

OAK BAY MARINE SALES AND SERVICE
Oak Bay Marina
384-4141

M M M M M M M M M M
AVON INFLATABLE DINGHIES and LIFE RAFTS
MERCURY MARINE SALES AND SERVICE
M M M M M M M M M M

PHILBROOK'S SHIPYARD LTD.
656-1157
Get an early start this year, save 10 per cent on ways charges for the month of March only.

SHIP CHANDLER—McQUADES
Sale—Monel ringed nails
Finest boat nail available
30 PER CENT OFF (Regular)
At the bottom of Yates 383-1141

DON'S BOAT TRANSPORT
Bonded and Insured
479-1014

1968 VANGUARD 17½ FT. 1968 100 h.p. Johnson, 1959 10 h.p. Johnson auxiliary, 4-piece top, sleeper seats, fully equipped with trailer. Must sell. Open to offers. Phone after 5:30, 592-0833.

17½' SANGSTERCRAFT DEEP V, sleeper seats, full camper top, twin 50 h.p. Mercury motors, trailer. Sacrifice for quick sale, $2,300. Phone 385-6502.

FIBREGLASS AND PLYWOOD boat, 18 h.p. Evinrude motor, both in good condition. Steering wheel, windshield, controls, etc., $300. 1249 Tattersal, 385-7400.

1967 20 H.P. MERCURY LONG shaft, 15' boat, trailer, steering wheel, windshield, controls, $500. 384-6218.

HAIDA 26 FIBREGLASS SLOOP, fully equipped, for family cruising. 18 months old. Price $5,900. Phone 112—746-7958.

11'9" FACTORY BUILT FIBREglass boat, trailer, plus extras. $275. (Barg

82 MISCELLANEOUS FOR SALE

TRADER'S
WAREHOUSE SPECIALS

DANISH MODERN SOFA WITH LOOSE CUSHION BACK AS NEW CONDITION.
ONLY $69.95

WOODEN DINING ROOM TABLE AND FOUR UPHOLSTERED CHAIRS.
ONLY $59.00

CLEARANCE OF SLIGHTLY MARKED ADMIRAL FREEZERS.
15 CUBIC FOOT $179.95
23 CUBIC FOOT $219.95
28 CUBIC FOOT $259.95

SIMPLICITY WRINGER WASHER WITH TIMER AND PUMP. ONLY $79.95

GUERNEY 30" RANGE WITH AUTOMATIC OVEN.
ONLY $49.95

2-PIECE LOOSE CUSHION CHESTERFIELD SUITE IN RED-GOLD FLORAL.
ONLY $149.00

GOLD FLORAL LOVE SEAT WITH LOOSE CUSHION BACK, EXCELLENT CONDITION. ONLY $79.00

CHESTERFIELD AND TWO LARGE ARMCHAIRS, ROSE BEIGE IN COLOR.
ONLY $149.00

LIKE NEW LARGE TABLE AND SIX SWIVEL CHAIRS. ONLY $129.95

WHITE AND GOLD DINING ROOM SUITE COMPLETE WITH TABLE, AND FOUR UPHOLSTERED CHAIRS, BUFFET AND SERVER.
ONLY $349.00

AT
THE TRADERS
715 FINLAYSON
(BESIDE MAYFAIR)

388-6364
OPEN NIGHTLY 'TIL 9

MAIS MAIS MAIS MAIS

USED FURNITURE
AND APPLIANCES

2-PCE. BEIGE LOUNGE SET. RECOVERED. LIKE NEW $99.50

VIKING 30" ELECTRIC RANGE, MODERN WITH GLASS OVEN WINDOW, STORAGE DRAWER, CLOCK AND MINUTE MINDER. ONLY $99.95

NEW 2-PCE., 4-SEATER CHESTERFIELD SUITE $149.50

WALNUT BEDROOM SUITE WITH TWIN BEDS $154.50

6" QUILTED BOX SPRING AND MATTRESS, 400 COIL. REG. $129.50. NOW $99.50

SEE US NOW AT
MAIS FURNITURE
1821 Cook St. 385-2435

MAIS MAIS MAIS MAIS

BOOKS FOR EASTER
CHILDREN'S BOOK SALE

The TED FRASER BOOK BIN is having an enormous Children's Easter Book sale. Children's annuals reduced from $2.50 to 99c.
Regular children's books unbelievably half priced. Thousands of reductions.
Books 5c and up
Come to Fraser Book Bin's Children's Book Sale. STARTS THURSDAY

FRASER'S BOOK BIN
641 YATES
385-3779

—BURGLARS—
ARE ACTIVE NOW!
Protect Your Home
—or—
Business With a
Safe From

PRICE'S LOCK AND SAFE
SALES AND SERVICE
847 Fort St. 384-6221

STORAGE REPOSESSION
Several prices of new and used furniture plus one 25" color TV and stereo. MUST BE SOLD. Terms arranged. Call agent J. Snare, 386-2450. Evenings 382-6062.
CONTINENTAL FURNITURE

3 BEAUTIFULLY CRAFTED decorative wrought iron panels suitable for incorporation in room dividers for private sale. Also modern gilt and crystal 6-candle electric chandelier as new. Phone before noon 479-2346.

DOUBLE BED, SPRING AND mattress; chesterfield and chair, suitable for child's rumpus room; venetian blind; 100" wide; 9x9 camp tent; rumpus room TV set. 384-3810.

SHOP AT "THE WAREHOUSE." Wholesale Food Distributors, 47 Songhees Rd., first turn left — 100 ft. past the Johnson St. Bridge. Open daily 9 to 9; Sat. till 6 p.m.

COAL AND WOOD RANGE. Closed-in utility trailer, 12-foot boat, piano stool, gramophone, treadle sewing machine, beds. 386-7282. 1323 Esquimalt.

A.B.C. ELECTRIC — 382-7221
New and rebuilt Appliances, Vacuum Cleaners, Polishers, etc. One-year warranty, good selection. Reasonable prices. 821 Fort St.

NEW AND USED WASHERS AND dryers Island Washe: Sales and Service. 615 Chatham, 382-6413.

GUMMED LABELS
Your name and address on 1000 gummed labels, only $1.25. Print your name and address clearly. Victoria Press Box 102.

BRAY REFRIGERATION LTD.
8' and 12' Self-Service Freezers, 8' and 12' Dairy and Produce, used walk-in Coolers.
1803 Cook St. 384-7425

RED OR BLUE BRAND SIDE OF beef, 65c lb. Price includes cutting and wrapping. Super Low Cost Market, 899 Esquimalt Rd., 382-8196. Open till 9 daily.

IT'S FROM BIRKS
Fine Jewellery and Giftware
706 Yates 382-4241
Hillside Shopping Centre 382-7237

FRIGIDAIRE STOVE, DOUBLE oven, $50. Westinghouse clothes dryer, $65. Very good condition Phone 385-6124.

DEMOLITION SALE
Windows, doors, misc. lumber, used bricks, etc. 515 to 531 Niagara Street. See man on job.

ELECTRIC LAWN MOWER, $45; wanted—junk. 1966 9½-horse Johnson for parts, also office filing cabinet. 477-6722.

New Davis 18" rotary mowers with Briggs and Stratton engine from $73
ALF BECKER and SON LTD.
384-6414 2981 Tillicum

VICTORIA BAKERY
It's the bread that makes the sandwich. 15 loaves for $2.87.
822 Yates St., 382-0221

FIRBANK FARM
1180 ROYAL OAK
Fresh Grade A eggs
Oven-ready poultry.

2 DRESSERS, $10 EACH; 1 dresser with mirror, $20; 1 drop leaf table, $6; 1 dark oak settee, $100. 386-7098.

NEAR-NEW ZENITH WRINGER washer, excellent condition, $80. Phone 658-8277, after 4 658-8277.

10' BY 14' HAND HOOKED Chinese rug, also two 3" by 5'. 383-8346.

WASHING MACHINE FOR SALE. $50. 384-1695.

WRINGER WASHER, FOR SALE, $15; 478-4758.

11-FOOT BEAN AND PEA POLES, 20c each. 592-9679.

LIMOGE GOLD-LEAF, 52-PIECE dinnerware. What offers? 382-4383.

CHAIN LINK FENCING. Enquiries welcome. 385-1512. Plater.

WESTINGHOUSE FRIDGE. GOOD condition. 385-3891.

23 CU. FT. DEEP FREEZE, phone 384-6886 after 3 p.m.

82 MISCELLANEOUS FOR SALE

WOODWARD'S
USED FURNITURE
AND APPLIANCES

ON DISPLAY

CLEARANCE SALE

Floor Samples

UNPAINTED
POPLAR FURNITURE

9-drawer chest $36.88
12-drawer chest $42.88
8-drawer chest $36.88
7-drawer chest $27.88
6-drawer chest $27.88
5-drawer chest $27.88 and $23.88
4-drawer chest $23.88 and $20.88
3-drawer chest $19.88 and $16.88
Pedestal desk $37.88
Students desk $21.88
Bookshelves $14.88 and $13.44
3-drawer night table $15.88
1-drawer night table $9.88

RECONDITIONED
TELEVISIONS

We have a good selection of 23" console TVs Priced from $89.95 and up.
Choose from such makes as Zenith, Admiral, G.E., Philco, Marconi, Electrohome.
21" console TVs $59.95 up
"as is" TVs $15.00 to $35.00

OCCASIONAL TABLES
Floor Samples—
Slightly Marked
Reduced to Clear

COFFEE TABLES
Modern solid elm, walnut finish $29.88
French Provincial oval fruitwood $57.88
Colonial $34.88

END TABLES
Modern $29.88
French Provincial $34.88
Italian Provincial $29.88 to $42.88

Use your
Woodward's Charge
Account

779 PANDORA AVENUE
386-3322, Local 216, 219

PAY CASH AND SAVE
2-pce. chesterfield suites, $99 to $265; Hide-a-beds, single or double, $177; Armless convertos, $66; Recliners, $89; Occasional chairs, 7.50 to $66; 9-pce. dining room suites, $569 and $468; Corner china cabinets, $119 and $149; China cabinets, $59 to $159; Oak buffet, $59; Stereos, $119 and $219; Portable TVs, $89 and $95; 110V rangettes, $34.50 and $79; 8 cu. ft. apt. freezer, $159; Student's desks, $29.95 to $38.95; Bookshelves, $15.95 to $44; Single beds, $39 to $69; Complete bedrom suites, $216; 9x12 Nylon rugs, $69.50; Vacuums, $9.95 to $34.50; Floor polishers, $9.95 to $15.95. And many more items, all prices clearly marked. Come in and look around.

PANDORA FURNITURE LTD.
NEW and USED FURNITURE
1050 Pandora Ave.
383-6319

DO YOU WANT TO
SAVE MONEY!
on Furniture, Appliances, Color TVs and Stereos.

SPECIAL
39" Box Spring and Mat. legs, brackets and headboard.
COMPLETE $58.88

Easy Terms—Free Delivery

ROYAL FURNITURE
and APPLIANCES
733 Johnson St. 388-9021

—BASEBALL—
Spring Shipment of ball gloves — bats and accessories now in stock.
ROBINSON'S
1307 BROAD ST. 385-3429

BUTLER BROS. EQUIPMENT
Complete water pumps, sales, service and installation.
Agents for Jacuzzi and Berkley pumps, well tested. Free estimates.
2070 Keating Cross Rd.
Phone 652-1121 local 50

RUGS LOOK "NEW." IT'S SO easy with RUG-MATE stain removing rug shampoo. Rent electric shampooer for $1.00, plus materials. Clark and Pattison, 760 Bay St. See our ad under Painters for other supplies.

STOREY SHOE CLINIC. 3462 Quadra. Regular $10 to $20, Sale $5 to $12.

Regular $7.50 soles and rubber heels, Sale $5.50.

TRU-LINE DE LUXE TRIKE; Inglis washing machine with pump; box spring and mattress; McClary Easy electric stove, top conditon oil stove. 658-5398 after 5 p.m.

VICTORIA YARN BARN
849 Fort St. 385-9841
Aran style fisherknit wool, unscoured still only 25c per oz.

CASH REGISTERS ADDING machines, etc. Most makes, new and reconditioned. Anker agents Owen Sons and Richardson Ltd. now at 2101 Government St. Phone 383-9353.

KEE'S FOOD MARKET
4101 Shelbourne St.
Open 9 a.m. to 9 p.m.
Sunday 9 a.m. to 6 p.m.
Closed Monday

ANTENNA FLOATS, $1.75; 9 cents tax. Will mail. Available only ED'S ROD, GUN AND CYCLE CENTRE, 1317 Esquimalt Rd. 386-2711.

10 LOAVES $2.25
BETTY ANN BAKERY
302 Isld. Hiway 479-2424

8 FT. PRAM, $20; 9'X9' umbrella tent, $25, never been used; Colman stove (new) $12. 477-4618.

HALF BARREL OAK AND FIR planter tubs from $6.95. S. J. Peden Ltd., 2855 Quesnel. 386-3464.

COMPLETE INCINERATORS, $9.50. Bay Concrete Block Co. Ltd., 382-9436.

CHILDREN'S SAND BOXES, 4'x4'x8" with sand, $12 delivered. Refills $4. 383-0047.

82 MISCELLANEOUS FOR SALE

EATON'S

SEWING MACHINES,
THIRD FLOOR

Special savings on a varied group of new sewing machines—choose now and economize on fashions for yourself, your family, your home.

REVERSE STITCH PORTABLES ... Special, each 44.95

ZIG ZAG PORTABLES ... Special, each 74.95

AUTOMATIC PORTABLES ... Special, each 99.95

20-CAM AUTOMATIC PORTABLES ... Special, each 104.95

ELNA OPEN ARM PORTABLE ... Special, each 209.00

Dial 382-7141

Use Your Handy
Eaton Account

CLEARANCE!

5 only, reel type power lawn mowers — ready to go at only $35.00 each plus tax.

B.C. POWER
MOWER
382-6513
2100 DOUGLAS

Open 6 Days a Week
8:30-5:00

KENT'S
Headquarters for
Electrohome
Panasonic
Zenith
RCA

KENT'S LTD.
2408 Beacon Ave. 742 Fort
656-3722 383-7104
Sidney Victoria

EATON'S
WAREHOUSE
STORE

749 View St

Remember, You Can Budget Charge Through Our Customers' Accounts Office, Third Floor.

MOVING — BASEMENT SALE — work tables; storage cupboards, oak buffet — needs repair; boxes of books, pictures; furnace motor and fan; old radio; patio swing; wardrobe trunk; electric conduit—1½"; hot plate; end table; camp stove; bridge lamp; ski racks; older radio, record player; table and chairs, etc., 1368 Craigdarroch Road. Sat. 1 p.m. to 3 p.m.

12' RUNABOUT BOAT. 14' SKI boat and 25-h.p. motor and trailer. 17' diving boat. ¾-ton truck. Hollywood bed $25; dresser, $10; oil range, tank and stand, $35; new 24' housetrailer. If you have a housetrailer or camper we will sell it for you. 2522 Trans Canada Hwy, next to People's Trading Post.

INDUSTRIAL VACUUM; MISC. tables; bookcase; metal kitchen cabinets; old panel doors; oiled walnut shelves; 98-piece dinner service; Weston Industrial circuit tester, model 785; Sony tape recorder 2-track.; 2 Spanish wool rugs, oval, 6x9. 383-6478.

ELECTRIC CHORD ORGAN, NEW condition, $50. Apeco electric photostat machine, new condition. $160 50-watt amplifier, $150. 7' fibreglas dinghy, birch ribbed and complete with oars, $75. Double burner oil heater, $35. 479-2990 after 6 p.m.

USED VIKING DISHWASHER
Top loader $89.50
3-day warranty
HENRICKSON AND SON
APPLIANCE SALES and SERVICE
811 Fort St. 388-6122

VICTORIA YARN BARN
849 Fort St. 385-9841
RUG HOOKING SUPPLIES
RUG WOOL, 95c per 4-oz. SKEIN.

FREE TOUCH-TYPING COURSE with the purchase of new Olympic Underwood, Remington or S.C.M. portables. Island Business Machines. 2663 Douglas.

CAMPER'S BARGAIN!
9x12 cabin tent, sewn in floor and canopy, really good condition, $50. 479-1878.

ANTIQUES — LARGE BUREAU; Mission oak china cabinet; commode with marble top plus gas hot plate; couches; tables; etc. 386-1629.

2 DANISH MODERN SETTEES, end tables, coffee table, drapes, rug, lawnmowers, tents, hunting and fishing equipment. 652-2917.

1894, 38-55 WINCHESTER, LEVER action, $80; collectors item; British 303, $15; skil saw, $20; baby crib, $15. 382-2248.

ELECTRONIC EQUIPMENT, INcluded VTVM 5" scope power supply RC. tested, various components and manuals. 478-1683.

200 FEET OF NEW EAVES troughing with all attachments. Will sell for half cost. Metal workshop cabinet. 382-3271.

6 YEAR CRIB, COLONIAL STANdard lamp, European wig. Combination record player and game centre. 477-5609.

ALL WOOL RUGS. ONE 4'X6', TWO 2'x3'. Matching design. Almost new, $10. Morning and evening. 388-6106.

QUANTITY OF 21" ADMIRAL sets, $40; also mantel radio, $5; Bel Isle Motel, 427 Belleville St.

CAULIFLOWER, $1.50 PER crate. Bring your own containers. 6505 Oldfield Road.

19" ELECTROHOME T.V., CAR rack and tarp. What offers. 388-7428.

TABLE SAW, HAND MOWER. 9 X 12 tent, rollaway cot, electric heater. 477-4476.

GRADUATION DRESS, SIZE 12-14. Pink peau de soie. Phone after 5 p.m. 479-4111.

LOVELY FLOOR-LENGTH WEDding dress, size 9, 592-4014, mornings.

TWO-BRUSH GENERAL ELECtric floor polisher, good condition. $15. 386-9075.

DOMESTIC ZIG-ZAG PORTABLE sewing machine, all attachments, new, $125 firm. 478-4630.

2 CAMP COTS, MATTRESSES, Coleman camp stove, dresser, chairs, antenna poles. 1144 Yates.

HOOVER WASHER, $100; 9 BY 12 turquise carpet with underlay, $80; both in excellent condition. 479-1863.

8-CU.-FT. RCA FRIDGE, CROSStop freezer, $35. 384-7813. All Temp.

MOVING — MUST SELL STOVE, fridge, wringer washer. 592-2166.

FRIGIDAIRE AUTOMATIC DEfrost, $40. 385-1015.

MERRY TILLER GOOD CONDItion, $50. Phone 383-0507.

VERY TASTY! BABE'S NATURAL Wild Flower Honey at most stores.

FOR YOUR FABULOUS HOKY sweeper 592-9595.

CONCRETE BLOCK INCINERAtor, $13.95 erected, Casco. 592-4161.

82 MISCELLANEOUS FOR SALE

Everything reduced!
during
Anniversary
SALE
at the
ROCKHOUND
SHOP
850 Tolmie (near Mayfair Centre)
388-5341 Closed Mondays
—For All Rock Hobby Items—
and
B.C. JADE
Rhodonite, Agate and other Stone Jewelry
Everything reduced
for 10 days!

THE WAREHOUSE WHOLESALE Food Distributors, 47 Songhees Rd. First turn left—100 feet past Johnson Steet bridge. Prices efefctiver Thurs. and Sat. Closed Easter Friday. Open to the public daily 9 a.m. to 5 p.m. Open Saturday 'til 6 p.m. We reserve the right to limit quantities. Turkeys, oven ready, 10-16 lbs., Utility, lb. 39c; Bacon, lean, sliced, Hindless, lb. 59c; Fresh, lean pork loin roast, lb. 79c; Local fresh large eggs, doz. 47c; Fresh No. 1 asparagus, 2 lbs. 49c; Sunrype Pure Apple Juice, 3 48-oz. tins, $1 All Easter Candies ⅓ Price.

83 MISCELLANEOUS WANTED

ABEL TRADING CO.
422 John Street
Scrap metal bought for cash 9 a.m.-6 p.m. daily. No. 1 copper, 45c; radiators, 26c; brass, 25c; lead, 8c; aluminum, 8c; babbit, 15c batteries, $1 each; premium paid for well sorted quantities; insulated copper wire for burning 15c and 35c a lb.; iron and steel picked up. Some junk cars bought. Phone Jim Reid, 388-6541, anytime. Open Good Friday and Saturday.

SCRAP CARS AND CAR BODIES Complete American Car—We Pay $5.
Complete foreign car—no charge.
Part cars and bodies—we charge $2.50 to $7.50.
Above prices in our yard—reasonable towing charges arranged.
MORRIS GREENE INDUSTRIES
1832 Store St. 385-9703

THE SALVATION ARMY MEN'S Social Service and Rehabilitation Centre need your used furniture, clothing, household goods, to carry on Social Program. Please phone 386-3295.

FOR MONEY IN A HURRY WE buy or loan money on tools, guns, and musical insturments. Broad-Johnson Trading Centre, 617-618 Johnson Street, (opposite Pet Shop) 383-9512.

NEED CASH?
Cash paid for good tools, cameras, all types of musical instruments. What have you? Island Trading NOW AT 630 JOHNSON Street just down from Douglas 384-5354.

FAMILY TRADING
Cash for furniture, tools, appliances, guns, etc.
478-5631 9 A.M. — 9 P.M.

PISTOLS, RIFLES, SHOTGUNS. INSTANT CASH
ROBINSON'S
1307 BROAD 385-3429.

USED HOUSE DOORS WITH hardware. Millstream Road Supplies, 2496 Millstream, 478-1982.

LUNDS AUCTIONEERS
BUY — SELL — APPRAISE.
926 Fort 386-3308

JUNK CARS, $7 PAID FOR MOST complete big ones at hard. Same $2 paid. We haul away. 382-9395.

SMALL BOY'S BICYCLE WITH OR without training wheels. Good condition. 388-6993.

USED DOUBLE-SIDED PLASTIC signs, must light up. 1503-10th Ave. North, Port Alberni.

KILSHAW'S
CASH FOR FURNISHINGS
384-6441

GUNS OF ALL TYPES BOUGHT for cash.
ROBINSON'S 385-3429

GOOD BOOKS ALWAYS BOUGHT
HAUNTED BOOKSHOP
845 Fort 382-1427

WE BUY YOUR FURNITURE, household goods, pictures, tools etc. Best cash prices. 386-0462.

WANTED BY 4-H MEMBER, USED hog wire. 479-3486.

RUBBISH HAULED, ANYTHING of value bought for cash. 386-0462.

REFRIGERATORS AND FREEZERS bought. 384-7813. All-Temp.

WANTED SMALL ELECTRIC Cement mixer, no motor. 477-3220.

WANTED—VACUUM MILKING machine pump. 388-5095.

COAL GRATE FOR LUXTOR furnace. 478-3101.

84 SWAPS

HOMES, DUPLEXES, REVENUE houses, apt. sites and waterfront properties available. Will consider 1st or 2nd mortgages, acreage, older homes or duplexes, cars, boats, trailers or even cash. Phone Jaguar Investments Ltd., 479-6321.

NASH METROPOLITAN AND extra motor for hide-a-bed or sleeper seats for boat. Phone 382-5263 after 5 p.m. L. Restall. Inland Pacific Realty Ltd.

PEOPLE'S TRADING POST
2510 Trans-Canada Highway
Phone 478-3933
Open Sunday, 1-6 p.m.

1966 T.V.R. GRIFFITH 200, LOW mileage, never raced, $300 cash, take over payments or trade for camper. 388-7255.

85 ANTIQUES

SEAVIEW COURT ANTIQUE STORE, CHEMAINUS ROAD, SALTAIR. Antique corner cupboard, small gateleg table, chairs, paintings, china, glass, oddities. Open everyday including Easter Weekend.

DUNCAN RESIDENT HAS EXQUIsite pre-war Chinese carved chest and blackwood furniture for sale. Only serious offers considered. 746-6619.

TOP CASH PRICES FOR OLD china, glass, silver, paintings (especially Canadian), jewellery. B.C. Indian items, etc. Bygones Antiques, 1034 Fort, 383-8025.

AVENUE ANTIQUES — 1869 OAK Bay Ave. We buy and sell old silver, glass, brass and furniture of yesteryear. 385-5197 or 386-7638.

FOR SALE—COLLECTORS' 35-calibre Winchester centre-fire rifle. 749-3826.

ANTIQUE VICTORIAN CHAIR, and writing box. Please phone 658-5046.

86 MISCELLANEOUS TO RENT

FURNITURE AT COMPETITIVE PRICES
NO TIME LIMIT
AT
"THE SMILING BOYS"
VICTORIA FURNITURE GALLERY
721-723 JOHNSON ST.
384-4362

RENT TO OWN
New Sewing Machine, $2.75 Weekly. $9 Monthly.
SAWYER SEWING
811 Fort St. 388-6228

RENT FURNITURE OR APPLIances. The Traders, 715 Finlayson. Open nightly till 9. 388-6264.

A & C RENTALS
FOR TOOLS, T.V. ETC.
1555 Oak Bay Ave. 382-7013

87 WANTED TO RENT MISCELLANEOUS

WANTED: GARAGE FOR DEADstorage of full sized car. 386-9550.

90 PETS AND SUPPLIES

ENGLISH SETTERS. SIRE AND dam U.S. imports. Over 250 birds killed. 8 field trial placements. Staunch pointers. Canadian and American registered. 7 males and 3 females. 478-2069.

RHODESIAN RIDGEBACK PUPS. Sire imported U.K., dam imported Africa. Excellent temperament. From $75. 4649-248th St., Aldergrove, B.C. 856-8781.

EASTER GIFT, REGISTERED black miniature Poodle puppies, 8 weeks. Baby bunnies, 75c. 479-4020.

BEAUTIFUL LOVING STRONG Siamese kittens, Chocolate, Blue or Sealpoints. 384-3082.

BEAUTIFUL PUREBRED ST. Bernard puppies, 7 weeks old. 743-9751. Cobble Hill, not Sunday.

A POODLE FOR EASTER? Beautiful purebred silver pups. Must sell for only $75. 477-5412.

CUTE PUPPY, 10 WEEKS OLD. Free to good home. 479-3875.

MALTESE PUPPY FOR SALE. 382-0208.

EASTER RABBITS. PIPERS Rabbit Ranch, 2689 Martindale Road, R.R.5. 652-1819.

EXCLUSIVE BOARDING SMALL dogs and cats. McCoy, 479-7301 between noon and 6 p.m.

3 MONTH OLD CHIHAUHUA FEmale pup Also stud service. 478-6926.

TWO REGISTERED SMALL white male poodles, $75 each. Phone 656-3900.

THE DOG AND CAT
HOLIDAY INN
PAT BAY HIGHWAY 652-2112

TEENY TINY TOY POODLES. Quality, registered, white puppies, 2 males, $125. 384-0910.

BEAUTIFUL SIAMESE KITTENS for Easter, 8 weeks. 388-9460 after 5:30.

BRING THE FAMILY FOR A lovable Easter pet Chihuahua. 384-6458.

EASTER GIFT, REGISTERED black miniature Poodle puppies, 8 weeks. 479-4020.

GERMAN SHEPHERD PUPPIES, no papers, $15. Call 479-4375.

REGISTERED ST. BERNARD puppies for pet or show. 745-3717.

EASTER PUP. REGISTERED Italian Greyhound. 592-9030.

BOARDING DOGS AND CATS. Personalized loving care. 478-1156.

PUREBRED WHITE MINIATURE poodle puppies, 385-8880.

POODLES PUPPIES
382-2596

PUREBRED MINIATURE POODLE pups, ready for Easter. 477-6024.

TOY POODLE PUPPIES. SILVER, females. Registered. 477-5768.

91 CHICKS, POULTRY HATCHING EGGS, SUPPLIES

BABY CHICKS, DUCKLINGS, goslings, turkey poults. Send stamped self-addressed envelope for PRICE LIST. Mill Haven Poultry Farm, 462 Goward Road, RR 7, Victoria.

WANTED: INCUBATOR, 50 TO 108. Rent, borrow or buy. 652-3464.

92 LIVESTOCK AND SUPPLIES

BUCKERFIELD'S
Western Boulet Boots from $24.95
English Riding Boots from $19.45
Western Hats $16.50, $17.95
English Riding Hats $17.10
Western Saddles from $110.00
Complete Line of Horse Blankets.
506 Fanoda 384-7181

TWO WELSH PINTO PONIES, gelding and mare, broken as a team, with harness and wagon, $550. Two Shetland ponies, gelding and mare. 658-8421.

5-YEAR-OLD REGISTERED thoroughbred gelding, 15.3 hands, good jumping prospects. Never been shown. 388-8818.

REGISTERED QUARTER HORSE gelding and filly for sale. Horse shoeing. E. Gron, 478-5227. Efficient, fast service.

WANTED—USED ENGLISH saddle with deep seat, knee rolls. 477-2113.

BEAUTIFUL SEAL BROWN GELDing. Can be ridden English or Western, $300. Duncan, 746-6433.

6-YEAR-OLD GELDING, VERY gentle, ideal beginner horse. 13-in. saddle. Phone Duncan 746-7017.

4-YEAR-OLD PALIMINO MARE and 2-year-old half-quarter horse gelding. 478-3767

WANTED: GENTLE 4-5 YEAR old, bay Arabian gelding. 15.3 hands. 477-2545.

EWE WITH LAMB AT FOOT, $25. 478-3792.

WEANER PIGS FOR SALE. $24 and $23. 478-4994.

LOST LAKE FARM
First Quality Local Hay — 479-3841

FOR SALE, 15 SHEEP, 1 HOLstein steer, 15 months. 652-2528.

BUCKSKIN COLT, GOOD TEMPER. 385-0131

GOOD FAMILY COW, RICH MILK, in calf, $225, 652-2326 after 3:30.

FOR SALE, STOCK SADDLE, Walla-Walla roper, $110. 652-1042.

2 BUTCHER HOGS, $120. 656-3392.

LAYING PULLETS, BANTAMS, 2 Holstein hiefers. 478-1357.

PONY HARNESS IN NEW CONdition, $45. 384-1793, after 6.

SMALL DAIRY HERD AND QUOTA for sale. 743-5561 Cobble Hill.

99 NEW CAR DIRECTORY

The
1970 DATSUNS
ARE HERE
NOW!

DATSUN "1000" $1845
DATSUN "1600" $2195
DATSUN pickup $2195
DATSUN "1600" sport $3375
All fully equipped
DAVID MOTORS LTD.
1101 Yates 386-6168
DATSUN — VOLVO
SALES — SERVICE

100 CARS FOR SALE

HORWOOD
for
MAZDA

'69 TOYOTA Corona. Low mileage unit with radio $1995

'69 MAZDA "1500" sedan. One owner, in excellent condition $1995

'69 Austin "1300" America. Only 7,000 miles $1695

'67 PONTIAC sedan, V-8. One owner unit in excellent condition $1895

'68 DATSUN "1600" station wagon $1945

'65 RAMBLER "550." Only 33,000 miles $1295

'64 ACADIAN 4-door station wagon $1495

63 VOLKSWAGEN $695

SPORTS CARS

1968 TRIUMPH Roadster, wire wheels $1995

1967 AUSTIN Haley $1695

1965 AUSTIN Healey '3000", overdrive, wire wheels $1995

810 JOHNSON STREET
385-1451

J. C. MOTORS

CARS GOV'T SAFETY CERTIFIED

68 MONTEGO hrtp, V-8, auto. $2395
67 METEOR H.T., V-8, At. $2295
67 CHEVELLE H.T., At. $2295
67 DODGE convert, 6 auto. $2195
66 PONTIAC H.T., V-8, auto $1995
66 BUICK H.T. at P.S. $2295
66 FORD G.T.A. H.Top V-8 $2195
65 BEAUMONT convert, 6 std. $1495
64 FORD Galaxie $1095
64 PONTIAC, V-8 $995
64 CHEV 6, auto $1195
64 PONTIAC 6, std. $895
61 T-BIRD, Loaded $1695
837 Yates 384-0921

SACRIFICE, 1959 SUNBEAM Rapier 2-door hardtop, radio, exceptionally clean, tested, runs well. $235. 658-5501.

1965 IMPALA, $59 MO.
ART'S CARS, 383-8302

1962 PONTIAC LAURENTIAN 4-door, 6, standard, reasonable, private. 477-5503.

1958 DODGE, NEW LICENCE, 1970 sticker, nice shape. Closest offer to $100. 90 Dallas Road.

IMMACULATE 1963 PONTIAC 2-door hardtop, all extras, sacrifice, $1375. 477-6782 or 478-6122.

1959 RAMBLER STATION WAGON, automatic, $275. 477-5261.

100 CARS FOR SALE

N
N—N
N——N
N——N
N——N
N—NATIONAL—N
N——N
N——CHRYSLER——N
N——N
N——DODGE——N
N——N
N——N
N——N
N—N
N

819 YATES STREET
384-8174

Wide Open Every Weekday Night Till 9 P.M.

The
ISLAND'S LARGEST
SELECTION of PREMIUM
USED CARS!

1968 DODGE Charger 2-door hardtop, V-8, automatic, power steering, power brakes.
NATIONAL'S
PRICE $2995

1965 DODGE 4-door sedan, custom radio, 6 cylinder.
NATIONAL'S
PRICE $1045

1964 CHEVROLET 4-door sedan, V-8, automatic, custom radio. Good clean family unit.
NATIONAL'S
PRICE $1288

1965 FORD custom 4-door sedan, 390 V-8, automatic.
NATIONAL'S
PRICE $1188

1967 CHRYSLER 4-door hardtop. All of Chrysler's luxury options.
NATIONAL'S
PRICE $2775

1962 CORVAIR 2-door automatic, custom radio.
NATIONAL'S
PRICE $575

1963 CHRYSLER 4-door hardtop. Completely power equipped.
NATIONAL'S
PRICE $1145

1965 METEOR 4-door V-8, automatic, power steering, power brakes, custom radio.
NATIONAL'S
PRICE $1495

1964 VALIANT 4-door, big 6, automatic, radio.
NATIONAL'S
PRICE $1025

1961 AUSTIN Cambridge sedan, 4-speed transmission. Ideal second car.
NATIONAL'S
PRICE $495

1968 VOLKSWAGEN Coach de luxe with radio, rear speaker, clean throughout.
NATIONAL'S
PRICE $1555

1963 PONTIAC 4-door sedan, V-8, automatic, power steering and brakes, custom radio.
NATIONAL'S
PRICE $895

NATIONAL

CHRYSLER-DODGE
819 Yates 384-8174

VISIT
QUARTER MILER'S
AUTORAMA '70
Esquimalt Sports Centre
March 26, 27 and 28

THREE POINT MOTORS
Mercedes-Benz
Alfa Romeo

Government at Hillside
385-6737

DOUGLAS MOTORS
2524 Douglas
FORCED TO VACATE. EVERYTHING MUST GO AT WHOLESALE BY THE END OF THE MONTH. COME IN AND SAVE ON THESE LOW, LOW PRICES. E.G. 1965 FORD V-8. IMMACULATE CONDITION. LIST $1,895. WHOLESALE $1,150. 30 CARS TO CHOOSE FROM.

DOUGLAS MOTORS
2524 Douglas
385-5443 or 385-0031

RIDEAU 500

'69 Meteor Rideau 500, 4-door, V-8 automatic, power steering and brakes, radio. Sacrifice. $2,700. 385-4665.

FOR SALE: 1967 FORD CUSTOM 500, power steering and brakes, radio and de luxe Craig stereo tape deck. Complete car in immaculate condition. $2,095 or nearest offer. 382-4278 after 6.

1964 COMET STANDARD; 1963 Falcon 2-door hardtop; 1966 Acadian 4-door sedan; 1960 Vauxhall station wagon; 1968 Volkswagen Camper with pop-up roof. Low mileage. 479-6027 or 642-3511.

EXCELLENT CONDITION, 1969 Toyota Corolla, only 8,000 miles, radio, reverberator, plus more. A well-looked-after car. $1,650. Can be seen at 3102 Yew St. 384-3747.

Gem Motor Sales Ltd.
490 Esquimalt Rd. 385-4311
Open 9 a.m. to 9 p.m.

MUST SELL 1966 BEAUMONT 2-door hardtop, 360 horse, 396, 4-speed, buckets, console, radio, tach, wheels, excellent throughout, phone 382-5891 between 6 and 7.

1964 PARISIENNE, 2-DOOR HARDtop, new paint and tires, excellent condition. Trades considered. 592-6577.

1957 ANGLIA, EXCELLENT CONdition, engine overhauled, $220. 592-9792.

1968 FORD FAIRLANE 500 DE luxe sports coupe, V-8, power steering, power disc brakes, plus many other features. Just certified, 18,000 miles check up. $2675 or nearest offer. 477-2901.

"CHEVELLE" IMMACULATE '69 SS 396. Loaded with factory options. Phone after six, 477-4784.

'968 VOLKSWAGEN DE LUXE EXtras, good condition, 384-9272 after 5.

'67 MALIBU SS 396. LIKE NEW, $3,000 or best offer. 382-3974.

100 CARS FOR SALE

C C C C C C C C C C
C C C C C C C C C C
C C C C C C C C C C
C C C
C C C CORNELL
C C C Chevrolet
C C C Oldsmobile
C C C Cadillac
C C C
C C C C C C C C C C
C C C C C C C C C C
C C C C C C C C C C

If You Don't
Buy From
CORNELL
You'll Be Paying
Too Much

1969 CAMARO Rally Sport. Company used car.
Cost new $4819
NOW $3895

1969 CHEVROLET Impala 4-door hardtop, V-8, automatic, power steering and brakes, radio.
NOW ONLY $3195

1968 CAMARO convertible, 327, V-8, console, power brakes and steering, only 17,000 miles.
NOW ONLY $3095

1968 ACADIAN 2-door sedan, V-8, automatic, radio $2295

1968 AUSTIN Mini. Showroom condition $1295

1967 FIREBIRD "400" coupe, 4-speed transmission, radio $2495

1967 CHEVELLE Malibu Super Sports, 396, 4-speed transmission, radio $2495

1967 FORD L.T.D. 2-door hardtop, fully power equipped, vinyl roof $2695

1965 FALCON Futura 2-door hardtop, 6 cylinder, automatic transmission radio $1495

1964 BUICK Wildcat 2-door hartop, full power $1495

1962 ACADIAN 2-door sedan, 4 cylinder, standard transmission. Real economy $495

1967 BUICK Wildeat 2-door hardtop, V-8, power steering and brakes, radio, power windows, vinyl roof, one owner.
NOW ONLY $3095

1963 CHEVROLET 2-door V-8 standard.
NOW ONLY $485

1963 FORD Convertible, V-8, full power including windows.
NOW ONLY $787

1965 PONTIAC Safari, station wagon, 390. V-8, power brakes, ex-Esquimalt police vehicle going at wholesale. $1288

1967 RAMBLER "770" sedan, 6-cylinder, automatic transmission. Priced to sell now at $1195

1959 VAUXHALL sedan. $274

1963 RAMBLER "220" American, 2-door, 6 cylinder.
NOW ONLY $388

1960 PONTIAC 4-door sedan, 6 cylinder, radio.
NOW ONLY $368

1961 FALCON 6 sedan.
NOW ONLY $454

1963 FORD 4-door sedan, 6 cylinder automatic.
NOW ONLY $345

"CORNELL
Chevrolet
COUNTRY"

3050 DOUGLAS STREET
Thru to BURNSIDE
(Opp. Mayfair)

385-5777

Open 'Til 9 p.m.

C C C C C C C C C C C C
C C C C C C C C C C C C

CONVERTIBLE 1962 GALAXIE, $1,100 spent on new top, motor, transmission, covers, etc., bills shown. Accept $1,000. For appointment to view, 592-7513.

1969 DE LUXE KARMANN GHIA, low mileage. Excellent condition. Sacrifice sale. $2,450. 385-4130, 383-5480.

1965 MUSTANG V-8 STANDARD 3-speed, new tires and jacquer, 41,000 miles. $1350 or nearest offer. 384-6646.

EXCELLENT
'63 MORRIS 1100 SEDAN. 30,000 $650. 478-5821.

1

100 CARS FOR SALE

ENSIGN
CHRYSLER - PLYMOUTH

NOW UNDER
ONE SIGN
YATES at COOK

ON DISPLAY!
1970 PLYMOUTH
ROAD RUNNER
SUPER BIRD
Winner of this year's
DAYTONA "500"

59 PONTIAC Star Chief 4-door hardtop, V-8, automatic, power steering, radio.
SALE PRICE $595
No down payment
30 months at $28

61 FORD 2-door sedan standard transmission, custom radio.
SALE PRICE $495
No down payment
30 months at $21

62 RAMBLER 4-door station wagon, standard transmission.
SALE PRICE $695
No down payment
30 months at $32

62 PONTIAC Laurentian 4-door sedan, 6 cylinder, automatic, custom radio.
SALE PRICE $795
No down payment
30 months at $36

63 RAMBLER Classic 4-door sedan, 6-cylinder, automatic, custom radio.
SALE PRICE $1195
No down payment
36 months at $43

63 PONTIAC Laurentian 4-door sedan, V-8, automatic, custom radio.
SALE PRICE $1095
No down payment
36 months at $40

64 CHEVROLET Impala Super Sports 2-door hardtop, V-8, automatic, power steering, bucket seats, console.
SALE PRICE $1395
No down payment
36 months at $50

64 RAMBLER Classic 4-door sedan, V-8 standard, custom radio.
SALE PRICE $1495
No down payment
36 months at $53

65 PLYMOUTH Fury II 4-door sedan, V-8, automatic, custom radio.
SALE PRICE $1395
No down payment
36 months at $50

66 CHEVY II 4-door sedan, 6 cylinder standard transmission.
SALE PRICE $1495
No down payment
36 months at $53

66 METEOR 4-door sedan, 6-cylinder, automatic.
SALE PRICE $1395
No down payment
36 months at $50

67 FORD Falcon 2-door, 6-cylinder, standard transmission.
SALE PRICE $1595
No down payment
36 months at $56

ENSIGN
CHRYSLER - PLYMOUTH

UNDER THE
"BIG SIGN"

YATES and COOK

386-2411

Open Weekdays 'til 9

100 CARS FOR SALE

ENSIGN
CHRYSLER-PLYMOUTH

NOW UNDER
ONE SIGN
YATES at COOK

'69 SUNBEAM Imp 2-door, bucket seats, 4-speed transmission.
BRAND NEW $1498
No down payment
36 payments of $55

'69 SUNBEAM Arrow 4-door station wagon, 4-speed transmission, bucket seats.
BRAND NEW $2222
No down payment
36 payments of $78

'69 CHRYSLER "300" 4-door hardtop. Fully powered including windows. Bucket seats.
SALE PRICE $4895

ENSIGN
CHRYSLER - PLYMOUTH

UNDER THE
"BIG SIGN"

YATES and COOK

386-2411

Open Weekdays 'til 9

D
O
U
G
L
A
S
VOLKSWAGEN

1969 VOLKSWAGEN de luxe, with radio, 6,000 miles $2095

1968 CORTINA station wagon $1995

1968 VALIANT 4-door sedan, with radio $1895

1967 VOLKSWAGEN de luxe with radio, two to choose from $1495

1966 PLYMOUTH Belvedere, 2-door hardtop, V-8, automatic $1995

1966 CHRYSLER New Yorker 4-door hardtop, full power $2195

1965 PLYMOUTH 4-door station wagon, V-8, automatic $1495

1965 FORD Country wagon, power steering, power brakes, radio, automatic $1895

1963 PORSCHE. Recent engine overhaul $2595

50 others to choose from
Write your own deal!

BUY DIRECT
From Your
LARGEST VOLUME
VOLKSWAGEN
Dealer on the Island

Immediate Delivery

3329 DOUGLAS ST.
Open 9 'til 9
388-5466

1967 TRIUMPH
"Sport 6"

A sporty convertible with a powerful yet economical 6 cylinder engine — One owner — Very clean.

EXTRA SPECIAL $1295

BRIAN HOLLEY
MOTORS
3319 Douglas St.
384-1161

CADILLAC

1967 Sedan De Ville, power steering and brakes, 6-way power seat, power windows, door locks, power trunk lock, rear window defroster, vinyl, FM 4-speaker stereo radio, factory air conditioning, immaculate inside and out. Cost $10,000 new. Will accept $4,500 or best offer. Private. 385-4665.

1970 TORONADO GT 400 HP, buckets, console, stereo tape, all power ming-jade green, white vinyl top. 8000 miles. Cost $8000 will accept $6500. Phone Cobble Hill 743-2270 after 6 p.m.

1964 COMET, 4-DOOR SEDAN, standard 6, tested to March '71. $700. Will accept small trade, boat or car. 479-5873.

1961 ENVOY 4-DOOR SEDAN, radio, roof rack, extra snow tires, new valve job. Tested, licensed. Quick sale, $275. 17 Boyd St.

1967 DODGE DART, V-8, AUTOMATIC, immaculate, financing available. 385-2057 after 6.

1959 MERCEDES BENZ, RUNS like a dream, $700 or offers. 592-3130.

1967 VOLKSWAGEN CAMPER, good condition, 1000 miles on reconditioned motor. 477-3047.

1964 PONTIAC V-8, AUTOMATIC. Low mileage, $995. Firm. Ste. 48-2659 Douglas at Hillside, evenings.

1962 VOLKSWAGEN, 383-5217 after 8 p.m. ask for Janice.

1957 FORD, VERY CLEAN, 17... 383-7871

1958 VOLKSWAGEN, RADIO, licensed, $200 or best offer. 385-7292.

100 CARS FOR SALE

S
P P
E E
E E
D D
W W
A A
Y Y
VOLKSWAGEN

LOOK
TO
SPEEDWAY
VOLKSWAGEN

When
Buying a
New
VOLKSWAGEN

It's the
DOLLAR
DIFFERENCE
That Counts

Sales of Over
4,500
NEW VOLKSWAGENS
in Victoria Means
VOLUME SELLING
at
VICTORIA'S LARGEST
VOLKSWAGEN
DEALER

SPEEDWAY
VOLKSWAGEN

FIRST in SALES
and
FIRST in SERVICE

971 Yates St.
385-2415
9 a.m. til 9 p.m.

BRITISH CAR
CENTRE

"Cortina Country"

1968 CORTINA "1600" de luxe 4-door sedan. Dependable and economical family compact. $1545

1967 FIAT "850" Spider Convertible. Ideal unit for the sports car enthusiast. $1195

1955 CONSUL. Ideal transportation. $295

4 ONLY
1969 CORTINAS

2 "1600" de luxe 2-door models with 4-speed transmissions.
—white with red trim
—light blue with blue trim

2—4-door G.T. models with 4 speed console shift.
—Amber gold with black trim
—Beige with saddle tan trim.

SAVE IN SEVENTY
with
CORTINA
at

BRITISH CAR CENTRE
(Div. of Peter Pollen Ford)
Yates at Quadra 384-5555

SUBURBAN
N
O
R
T
H
ON
DOUGLAS

VANCOUVER ISLAND'S
LARGEST AND BEST
SELECTION
OF
QUALITY USED
CARS

HOME OF:
LINCOLN
MERCURY
METEOR
COUGAR
MAVERICK
MONTEGO
CORTINA
FORD TRUCKS

All cars price-tagged for your protection

SUBURBAN
COUGAR COUNTRY
386-6131

M M M M M M M M M M

2ND CARS AT THE RIGHT PRICE!

YOUR CHOICE: $399

60 Corvair Coupe, automatic.
60 Corvair Sedan, automatic.
58 Karmann Ghia Coupe
55 Austin Cambridge sedan.
61 Dodge 2-dr. sedan, 6-cyl.
62 Pontiac sedan, automatic
63 Falcon sedan, 6-cyl. std.
59 Studebaker stn. wgn.

$399 $399 $399

ALL CLEAN, READY TO GO!

MAYFAIR MOTORS LTD.
385-4731 736 Cloverdale Ave.

M M M M M M M M M M

1970 MAVERICK DEMONSTRATOR changing dealership must sell automatic, radio de luxe, many more extras, 5,700 miles. Balance of new car warranty. Contact Mr. Peter Pearson at Cornell Chev., 385-5777.

1957 CADILLAC, NEW TRANSmission, open to offers. 656-4561 after 6.

1961 FORD, V-8, STANDARD shift, radio, good tires, government inspected, reasonable. 384-1303.

1962 PONTIAC STATION WAGON, passed test. Automatic, 6 cylinder, P.B. Good condition, $550. 383-1343.

1957 VOLKSWAGEN 1600 WAGON, 20,000 miles, radio, $1,850. 656-4081.

100 CARS FOR SALE

P P P P P P P P P P P P P
P P P P P P P P P P P P P

PLIMLEY'S

Since 1893

GREMLIN
HERE
APRIL 1

One Owner Low
Mileage Cars

1969 RAMBLER American compact, 6 cylinder, radio, 5,000 miles.

1969 CORTINA "1600." Automatic, 1 owner, 2,500 miles.

1969 CYCLONE C.J. 428, 9,000 miles, as new.

1969 AUSTIN "1100" sedan, automatic, 5,000 miles. Under factory warranty.

No Payments till May 15th
No Down Payments
on Approved Credit
Many More to Choose From
Come in and Browse
Your Car is Here!

"The Name Is
Your Guarantee"

PLIMLEY
1010 Yates 382-9121

P P P P P P P P P P P P P
P P P P P P P P P P P P P

SAUNDERS & HITCHMAN
2040 CADBORO BAY RD.
USED CAR
SPECIALS

68 CORONA 4-door sedan with radio. Very clean. White $1795
68 COROLLA 2-door sedan, radio, low mileage. Immaculate $1395
67 SUNBEAM MINX 4-door sedan. Low mileage $1095
66 VOLVO 122S 4-door sedan. Radio, only 29,000 miles $1795
62 ENVOY STATION WAGON, a good second unit $495
64 AUSTIN Cambridge 4-door sedan. Green, lovely shape $1095
65 VOLKSWAGEN 1200 de luxe. Well looked after and only $1095
59 RAMBLER automatic, 4-door sedan with radio. Good transportation $395

WINN, OTTO, DON
SAUNDERS & HITCHMAN
2040 Cadboro Bay Rd.
at Foul Bay Rd.,
592-2471.

DOWNTOWN at the
S. & H. LOT
USED CAR BUYS

1968 COROLLA station wagon in good condition $1595
1968 DATSUN 1600 de luxe. Has radio, clean and good at $1895
1967 VOLVO G.T. 123, 2-door sedan, radio. In beautiful condition $2195
1966 VOLKSWAGEN 1300, good clean little car $1295
1964 VAUXHALL VIVA, smart $795

SEEN AT
SAUNDERS & HITCHMAN
DOWNTOWN LOT
1515½ QUADRA at
PANDORA, 382-0032

1966 BUICK
Skylark Convertible

Enjoy the summer to the full with this low mileage beauty. One careful owner and full power equipped.

SPECIAL $2195

BRIAN HOLLEY
MOTORS
3319 Douglas St.
384-1161

WILLE MOTORS

69 MUSTANG 351, 4-speed $3395
68 TORINO G.T. Fastback $2895
68 PONTIAC, A.T., P.S. $995
65 CHRYSLER, 38,000 miles $1995
65 VALIANT Signet hrtp. V-8 $1495
64 CHEVELLE convert. V-8 $1295
61 T-BIRD Convert., full power $1595
61 VAUXHALL VELOX A.T. $895
61 WOLSELEY $995
61 AUSTIN, radio $595
59 CHEVROLET 6 auto. $295
58 PONTIAC wagon, auto. $295
58 CHEV V-8, A.T., P.S. $345
58 FORD retrac. hrtp. $895
56 CHEV 6, sedan $245

Backed by one of the
Island's Largest Service Centres
1240 Douglas St. 382-2313

CONVERTIBLE

1967 Galaxie 500, convertible 390 V-8, automatic, power steering and disc brakes. Radio. Real Sharp. Sacrifice $2,200 or best offer. Private. 385-4665

1966 CHEV. CAPRICE 4-DOOR hardtop, radio, power steering, power brakes, V-8, excellent condition. 477-4485. 1999 Cass. Marcia.

SEIZED AUTOMOBILES
Call Mr. Green, 386-8514
ROYAL AUTO SALES
1805 Blanshard Street by the Arena.

1961 VOLKSWAGEN 2-DOOR sedan, excellent condition, $500. Call after 5:30 p.m. 386-9958.

1959 STUDEBAKER. RUNS FINE. Body in excellent condition. $125. 383-6604 after 5.

1966 GALAXIE SL, 2-DOOR HARDtop, all power, immaculate, private. 652-2102.

1962 PONTIAC PARISIENNE 2-door hardtop, V-8, automatic, $600 or best offer. 388-6517 after 4:30 p.m.

SMALL CARS, $95 UP.
ART'S CARS, 383-8302.

1964 MORRIS MINI MINOR, excellent condition, $650. 385-5193, after 5 p.m.

1966 OLDS TORONADO. IMMACULate condition. Asking $3500. Duncan, 748-8853 after 5 p.m.

RUNNING ORDER, 1957 METEOR sedan, as is, $50. 658-5360.

1961 TR3 ROADSTER, $650. 5255 Parker Ave. or 658-5737.

1955 CHEV. 2-DOOR HARDTOP, for parts or whole. 477-2877

1966 CANCO 327-350 HORSEPOWER, 4-speed. 656-2167.

1961 IMPALA 2-DOOR HARDTOP. $700. Phone 478-4537, before 6.

ASSUME PAYMENTS ON GOOD repossessed cars. Jim. 385-0081.

100 CARS FOR SALE

DAVID
MOTORS LTD.

SAVE UP TO
50 PER CENT

GIANT
CLEARANCE
SALE!

WE NEED SPACE

68 CHEV. CONVERTIBLE — 4-speed Muncy trans. All power, options. 427 CID engine. Balance of warranty still in effect. Reg. $3595. NOW $3258
69 VOLVO — 7,000 miles. Cost over $3800 new. Radio and full warranty. Reg. $3395. NOW $2888
67 ISUZU — This car is in mint condition at 28,000 miles. Reg. $1495. NOW $1188
68 AUSTIN 850 WAGON — A real beauty with 18,000 miles. In Pearl White. Reg. $1495. NOW $1188
66 V.W. — A steal at this price. Radio, leather interior. Reg. $1395. NOW $1088

6-MONTH
BUMPER TO BUMPER
WARRANTY!

FAMILY BUDGET
TERMS!

65 CHEV. — This 4-door has radio, automatic trans. and is very clean. Reg. $1395. NOW $1150
64 COMET — A Caliente Sedan. All the goodies you would want. Reg. $1395. NOW $1188
65 RAMBLER — This 2-door hardtop with V-8, automatic is way below market. Reg. $1295. NOW $888
64 VALIANT — Push button, Big Clean. Reg. $1395. NOW $1088
66 DODGE — Family V-8, automatic. Runs very well. Look at the price. Reg. $1795. NOW $1388

DAVID MOTORS LTD.
1101 YATES, AT COOK
PHONE 386-6168

—GROWING WITH VICTORIA—

NO REASONABLE OFFER
REFUSED !!

MORRISON'S
STOCK SELL-OUT
LATE MODEL G.M. CARS
and TRUCKS

BANK FINANCE

NORTH SIDE of
FINLAYSON
UNDER the AUTO WASH
SIGN
382-8211 After 6, 382-9895

1964 Pontiac sedan V-8, radio. Clean family car. $895

MADSEN MOTORS

RENAULT
SALES AND SERVICE

2681 Sooke Rd.
Two Miles West of
Colwood Plaza
478-5622

TESTED CARS

1958 Chev. sedan $100
1960 Rambler sedan $195
1957 Austin, excellent $245
1957 Ford 2-door, 6 $195
1962 Chev. sedan $295
1963 Ford, 6, automatic $495
1960 Falcon wagon $395
1959 Monarch, super clean $395
Also top quality cars. T-Bird, Barracuda, Polaras, Chev. S.S., Ambassador, V-8s. Houston Motors, 854 Pandora. 384-6713 or 382-9065.

'69 GMC, V-8, AT., ½-TON; '69 Beaumont wagon; '68 Firebird; '66 VW; '65 Ford wagon; '65 Buick H.T.; '65 IHC ¼-ton; '65 Dodge V-8, H.T.; '64 Impala SS; '61 Chrysler.

LES BLOW'S
(BRITISH MOTORS),
2940 DOUGLAS STREET,
PHONE 384-7843.

1963 OLDS SUPER-88, 4-DOOR hardtop, perfect condition, looks and runs like new, full power, electric seat and windows, new Goodyear Polyglas tires. A real bargain at $875. Call 921-5821 after 5 p.m. or all day Saturday.

1965 BUICK RIVIERA
Mint condition, 3,500 miles. Cost new $8,200, sacrifice for $2,695 or nearest offer. Phone Vancouver 988-1267.

1959 PONTIAC HARDTOP, V-8, automatic, whole or parts, good running, $190; 1956 Chev. 6-cylinder engine, good shape, $40; free 1956 Chev. (no wheels). 385-2153.

1967 ACADIAN CANSO SPORT DE lue, 327, 4-speed, disc brakes, traction bars positraction, heavy duty suspension clutch, antique pewter paint, $2,700. 383-1208.

NEED $375. 1960 FRONTENAC Ford station wagon, radio, very clean, excellent running, black with red interior. 385-2153.

IDEAL LADY'S CAR
1963 Hillman Minx, automatic, 22,000 miles, good tires, whitewalls, interior and exterior immaculate. 385-1714 or 383-0896.

1962 MERCURY MONTEREY CUSTOM 4-door, hardtop, V-8, power steering, power brakes, radio, plus studded snow tires, $500. 656-2886.

'66 CHEVELLE MALIBU SUPER Sport, yellow, black vinyl top, excellent condition, many extras, $2,100. 479-2432 evenings, weekends.

1960 VAUXHALL SEDAN. RUNning. Requires some work to pass inspection. $75 or best offer. 642-5589 after 6 p.m.

1957 CHEV. HARDTOP, OVER $1,600 invested. Must see. Sell or swap for big motorcycle. Phone Jack after 6 p.m., 385-8272.

1961 MERCEDES 190, GAS, IN very nice order. Must be sold before 31st. Take best offer. 478-2469.

MORRIS MINOR 1000, LOW MILE, age, recent $300 overhaul, A-1 condition, $450 or nearest offer. 592-2635.

'68 ACADIAN 4-DOOR SEDAN, radio, 6, automatic, 23,000 miles, still under full warranty. Excellent condition. 642-3047.

'67 CAMARO 350 SS AUTOMATIC, power brakes and power steering, new paint, 35,000 on warranty, $2350. 592-7680.

'63 VOLKSWAGEN, 1500, SEDAN. Excellent general condition, rebuilt motor $650. Will consider trade. 592-9710.

1962 PONTIAC CONVERTIBLE radio, power brakes and steering, big motor, excellent condition. $900. 478-6630.

1959 CHRYSLER IN GOOD SHAPE; 1959 Oldsmobile, rebuilt motor. Both seen at 954 Jenkins Ave. 478-5089.

MUST SELL, 1965 CADILLAC hardtop, power steering, brakes, windows, nice condition. Will consider trade. 592-6820.

IMMACULATE
'67 Austin Healey 3000 Mark III. Showroom condition. All options. Priced to sell. 384-7521.

'68 PARISIENNE 2-DOOR HARDtop, blue and white, push button radio, power steering, power brakes, 30,000 miles. $2000. 386-3967.

1957 MONARCH TURNPIKE Cruiser, 4-door H.T. Rebuilt motor and all power equipment. 748-8142 Duncan.

'65 FORD GALAXIE, 2-DOOR V-8 hardtop, needs some body repairs. Going really cheap. Make an offer. 384-8997.

'67 VOLKSWAGEN DE LUXE, excellent condition. Best reasonable offer. 652-2644.

1956 PONTIAC. GOOD CONDITION. 479-2546 after 6.

1966 ACADIAN CANSO
383-3272

1955 ANGLIA, TESTED, RUNNING order. 386-8523.

1957 CHEV. 4-DOOR. LOW MILEage, A-1, 831 Snowdrop. 479-6906.

100 CARS FOR SALE

PRIVATE '69 VALIANT
2-door, auto. slant 6, low mileage. $2,150 offers. 385-1675.

1938 PONTIAC, 51,796 ORIGINAL miles, original condition, no rust. 478-5484 anytime after 5.

1967 FIREBIRD, AUTOMATIC, power steering, new tires, excellent. $2300 or best offer 477-3029.

'68 CAMARO 327, 4 SPEED, beautiful shape, fully equipped. Offers. 388-5975.

1965 MUSTANG, V-8 AUTOMATIC, $1,000 plus older car. 385-0814.

1953 ZEPHYR, 6, GOOD CONDItion, Best Offer. 477-5081.

1970 383 ENGINE. HI-PERFORmance Plymouth Road Runner. 7,000 original miles. 746-5833 Duncan.

1967 IMPALA, POWER STEERING and brakes, radio, snow tires, best offer by Sunday, 7 p.m. 385-1109.

'69 CHEVELLE 2-DOOR SPORTS coupe. 350 automatic, under 9000 miles. 382-7936.

'68 FORD CORTINA G.T., EXCELlent condition, leaving town, must sell. $1650. 592-7514.

'68 TOYOTA CROWN
383-3200

101 FOREIGN IMPORT AND SPORTS CARS

1956 JAGUAR XK140 2-DOOR sports coupe, 3.4 litre standard shift, government tested, radio, beautiful original condition throughout. Must be seen. $2,500 or will exchange with suitable sports car. 382-8670.

1962 AUSTIN HEALEY SPRITE, new paint, roll bar, removable hardtop, radio, Pirelli radial tires, $600 firm. Financing possible. 385-5333, 6 p.m.-8 p.m.

1966 T.V.R. GRIFFITH 200, LOW mileage, never raced, $900 cash. Take over payments, or trade for camper. 388-7255.

1967 TRIUMPH TR4A IMMACULate throughout. $2000 or nearest offer, will accept trade. 652-1783 evenings.

'65 MORRIS MINI MINOR, RADIO, 17,000 miles. A must to see. $900 firm. 592-3018, after 5 p.m.

1961 PORSCHE 1600, TOP CONDItion, low mileage. Must sell. 656-4509.

1968 TRIUMPH G.T. 6, ALL options, will take trade. 592-2040 after 5 p.m.

1968 TR 250, EXCELLENT CONDItion throughout, 14,000 miles, $2,495 or trade. 382-7306.

1966 ROVER 2000 ONE OWNER. Phone 386-1975 after 5.

1968 FIAT 850 SPORTS. RADIO. Best offer. 477-6275 after 5 p.m.

1967 ALFA ROMEO 1600 LUXURY saloon like new. 383-5198.

105 TIRES

TIRE SPECIAL
Firestone de luxe Champion
factory seconds

815-15 $18.95
Blackwall exchange
815-15 $19.95
Whitewall Exchange

Installation FREE
TERMS OR CHARGEX

D & D TIRE LTD.
1600 Blanshard St.
382-7283

WESTERN OK TIRE STORE
2968 Douglas Street
(½ blk. south of Mayfair)
385-2131

106 TRUCKS

PACIFIC GMC LTD.

FLEET TRADE
DISPOSAL

58 Top Quality Used Trucks

½—¾ T. PICKUPS

62 Chev 8' W-Side $750
64 GM std. box. Excel. Cond. New Paint $950
65 GM 8' Step-Side. 292 Motor. Excel. Cond. $1150
65 Merc. 8' W-Side. Looks new. $1295
66 Chev. 8' W-Side, Showroom Clean $1595
68 Chev. '8 W-Side, Showroom Clean $1585
68 Merc Std. Box. X-Water Brd. Foreman's Truck. Clean $1750
64 GM ¾-Ton. 292, 4 Sp., No-Spin. X-Govt. $795

10 PANELS

6 G.M. Handi Vans, '66-'69. Priced from $1250
4 G.M. ½-ton panels. '66-'68. from $1495

4-WHEEL DRIVE

'66 G.M. ¾-ton panel, side windows, hubs, winch. Ideal crummy $2295
'66 G.M. ¾-ton pickup, 8' W-side. V-8, 4 speed, no-spin, 17" tires, 34,500 miles. Excellent shape $2200

1-TON DUALS

5 G.M. and Fords, '65, '66, '67, top condition. From $1595

13 COMPLETE VANS

'61 Chev. 3½-ton, 15' van $1495
'65 Chev. tilt cab, V-8, good 16' Alum. van. $3250
5 '64-'66 G.M. and Ford 12' vans. All immaculate. Some roll up doors. From $1995
4 '64-'66 G.M. 3½-ton. Excel. 14' vans. Some V-8s. From $2450
2 '66-'67 G.M.s. Beautiful 16' vans. From $2895

11 HEAVY DUTIES

2 Int. 3½-tons. From $795
'66 Int. CO 1800 tilt. 30,500 G.V.W. (Factory), V-8, 5-sp., 2-sp., full air, long W.B. Excellent condition. $3600
'67 G.M. 478 V-8 diesel. Long W. base, looks new $4500

TANDEMS

65 Chev. 14' Box and Hoist. 409-V8, 11,000 lb. Frt. Axle, Full Air. Good 'As Is' $3400
67 GM 366-V8, 173" W.Base. Recond. Top Tires $7500

PACIFIC GMC LTD.

2410 E. Broadway
Vancouver

255-1111

106 TRUCKS

1970 CHEVROLET
½-TON PICKUP
DEMONSTRATOR
V-8, auto. transmission, power brakes. St. No. 3503.
Reg. Retail $4127
NOW $3486

CORNELL
CHEVROLET

3050 DOUGLAS ST.
Thru to Burnside
(Opp. Mayfair)
385-5777
Open 'til 9 p.m.

1970 DODGE
All Window Van

Long wheel base. Big Slant 6 engine. 3-Speed automatic transmission. Heavy duty suspension.

NOW ONLY $3322

MARSHALL MURRAY

NATIONAL
TRUCK CENTRE
847 Yates St. 384-8174

ALL TRUCKS MUST BE SOLD.
Offers
1959 — IHC Flat Deck with HY. tail gate Offers
1964 — IHC V-8 Heavy duty van Offers
One — IMC 1-ton Baby Duals Offers
1958 — 2-ton van Offers
1965 — FALCON 2-door Offers
Many Others. Buy Now.
2644 Quadra

67 ½-ton International pickup, V-8. $1160
66 ½-ton International panel, V-8. $995
59 ½-ton International panel, 4-speed. $495

INTERNATIONAL HARVESTER CO.
517 Herald St. 388-5508

IHC SCOUT, LIKE NEW, $17,095. IHC pickup, a de luxe model, V-8 motor, custom cab, regular price $3,650, now only $2995. Alberg Equipment, Island Highway N., Duncan. 746-5631.

4 GMC PICKUPS, '63 TO '67, 6 and V-8. GM Crew buses, 27 passengers and 12 passengers, '60 and '64. 261-5811, 8805 Selkirk, rear. Evenings, 434-3585.

BRAND NEW DATSUN 1-TON pickup, fully equipped $2195
DAVID MOTORS LTD.
1101 Yates St. 386-6168

1961 CHEV 1-TON ON DUALS, with dump box.
GEORGE ENG TRUCK SALES
940 HILLSIDE AVE. 385-3054

1966 FORD 850 DUMP, 534 MOTOR, 10 yard steel box, excellent condition. 112-338-8324 after 6 p.m.

'65 CHEV PICKUP, $1285
ART'S CARS, 383-8302

REPOSSESSION
1969 Datsun Pickup, 4,000 original miles. 477-5269 after 6.

1961 FARGO ½-TON, SLANT 6, small box. Excellent condition. $750. To view, 478-1594.

½-TON MERCURY RANGER, ¾ overloads, V-8 automatic, radio, de luxe interior, and chrome. 386-0534.

1969 SPORTS VAN, HEAVY DUTY equipped, privately used as camper, $2,895. 477-4476.

1954 GMC PICKUP, $160
479-4968

1966-7 DATSUN 1300 PICKUP, canopy, immaculate, $1500. 478-5800.

1967 G.M.C. ½ TON, V-8, 4-SPEED, and small camper. 383-5392.

1962 GMC 1-TON STEP SIDE. 4-speed, split rims. 478-3155.

1969 AUSTIN MINI VAN, LIKE new, $1195. 477-2063.

1950 FARGO, GOOD SHAPE, THIS years licence, $160 or offer. 478-2370.

1962 CHEV. TRUCK WITH NEW 14-ft. oox, 820 Kangaroo Rd. 478-3767.

3-TON VAN, NEW MOTOR. BEST offer over $1200. 385-5856.

107 PARTS, ACCESSORIES

OUR NEW LOCATION
2150 Blanshard Street
Your Car's "Heart" Is the
BATTERY
For a Strong, Sure Start Every Time GET an "ACME"
LOWEST PRICES
IN TOWN
Delivered and Installed
FRANCIS BATTERY &
TIRES LTD.
Retreading Specialists

SELLING OUT DUE TO ILLNESS. Over $5,000 worth of equipment and stock. Electric truck winches, $125; checker plate truck bumpers as low as $15; 32 ton press kit, $120; etc. 479-2041.

RINGS, BEARINGS, GASKETS. EXchange brake shoes, drum turning, pin fitting, valve seat machining.
CORDS PISTON RINGS
at 834 Johnson St. — 383-0011

VOLKSWAGEN USED PARTS:
Service: All models, all years
GERMAN CAR CENTRE
507 Ellice St., 388-6461.

1959-60 FIAT 600-C.C. BUS. PERfect condition throughout but needs pistons; almost new 12" tires. Sell complete or any parts. 478-4291.

1957 CHEV. ENGINE WITH heavy-duty transmission, $75. 477-2991.

CRAIG 4- AND 8-TRACK CAR stereo and 37 tapes. Asking $275 or closest offer. 383-1824.

'58 FORD SEDAN. GOOD FOR parts. Offers. 592-7478 before 12 or after 6 pm.

WANTED TO BUY PARTS FOR '59-'61 Fiat, 600. Call 478-1924 after 5 p.m.

221 FORD, V-8, AUTOMATIC transmission. 479-7497.

MUNN'S AUTO WRECKING. MOST '50-'60 models. 2200 Munns Rd.

LANGFORD AUTO WRECKERS
1074 GOLDSTREAM 478-2869

WRECKED VOLKSWAGEN AND parts wanted. 388-6461.

WANTED: WINDSHIELD FOR 1960 Sunbeam Alpine, 383-4922.

1960 PONTIAC, FOR PARTS OR as is. Best offer. 383-6481.

WANTED: G.M.C SPLIT RIMS, 15", 6 hole. 479-2190.

1958 DODGE PARTS. NEARLY new standard rear end. 384-1047.

1960 SIMCA 2-DOOR HARDTOP, good motor, good tires. 478-4926.

FOR SALE '28 FORD ROADSTER without motor. 479-1687.

'58 OLDSMOBILE PARTS FOR sale. Phone 478-3978 around 6 p.m.

WANTED; 318 CHRYSLER motor, 58 or up. 382-0438.

108 AUTO REPAIRS, SERVICE AND TOWING

VOLKSWAGEN PARTS
and Repairs
available at
BAVARIAN AUTO LTD.
Govt. and Herald 388-1515

TRANSWILL AUTOMATIC TRANSmission specialists, 384-2851. Rebuilt auto transmissions from $99.95; tuneups from $11.95.

JUNK CARS — $7 PAID FOR most complete big ones at yard. $2 paid. We haul away. 382-9395.

OLD CARS TOWED AWAY. $2 paid for most large complete cars. others reasonable. 478-3344 anytime.

109 AUTO BODY WORK AND PAINTING

FAST, TOP-QUALITY RADIATOR repairs, body work and painting at Cornell Chevrolet Oldsmobile Ltd., 3050 Douglas at Finlayson. 385-5777.

112 CARS AND TRUCKS WANTED

Trade Up or Down
at
SUBURBAN MOTORS
386-6131
Call
LES or TOM
anytime

HIGH VOLUME SALES

Enable us to pay you more for your clean car.
Contact:
NORM BLACKMORE
PETER POLLEN FORD
1060 Yates St. 384-1144
Open Until 9 p.m.

Good, Clean
CARS AND TRUCKS
WANTED
Cash in 5 Minutes
— PLIMLEY —
1010 Yates St.

DOUGLAS MOTORS
2524 Douglas Street

We will pay cash for cars. Cars taken on consignment.
385-5443 or 385-0031

'VE BUY
CARS FOR CASH
SPEEDWAY MOTORS
971 YATES STREET

$ $ WE PAY MORE $ $
FOR SPORT CARS AND IMPORTS
CONTACT PAT DELANEY
BRIAN HOLLEY MOTORS
3319 Douglas St. 384-1161

SELLING? CASH OR CONSIGN SEE ART'S CAR SALES, BURNSIDE AT HARRIET. 383-8302.

CASH OR CONSIGN, CLEAN CARS.
HOUSTON MOTORS
854 Pandora St. 384-6713

113 TRAILERS, MOBILE HOMES, TRAILER PARK

S. J. PEDEN LTD.

VANGUARD FOR '70
Come and see the exciting new models by VANGUARD for 1970 in both Campers and Trailers — on display now.

TRADE-IN VALUES
8'6" Pyramid Camper with 48" cabover, 3-burner hot plate, ice box, propane, 110 and 12-volt lighting and 3 permanently mounted de luxe jacks. $1365

'67 15' Aristocrat Lo Liner Trailer, sleeps 5, with oven, portable toilet, electric brakes and propane, 110 and 12-volt light. LIKE NEW $1895

1 only—Standard Bumper to fit '64-'66 Ford Truck, complete with equalizer hitch. Used. $50

TRAILER SUPPLIES

BUILD
A CAMPER, TRAILER OR CANOPY TOP
Parts and Plans stocked
S. J. PEDEN LTD.
2855 Quesnel St. 386-3464

TRAVELAIRE

SPRING TIME IS
TRAILER TIME
Come In And
see the comfort
and luxury of
TRAVELAIRE 1970
at
COASTLINE TRAILER
CENTRE
AND
LET TRAVELAIRE
GET YOU THERE

TOTEM TRAILER SALES

35'x8' NASHUA
IDEAL FOR SUMMER HOME
$2900

SPACES AVAILABLE with all MOBILE HOMES.
478-1041 or 384-8791 (Eves.)

DO YOU WISH TO MOVE YOUR MOBILE HOME TO AN ADULT PARK?
We have spaces ready now. Only 8 miles from Victoria. For further information, day, 10-5 p.m. 478-1041, evening 6-10 p.m. 384-8791.

SEE CANADIAN EMPRESS MOTOR Home. Display at Sportsman Show, Esquimalt Arena. Free 1,500-watt portable power plant with order at show or at Goldstream Estates Ltd., 974 Goldstream. 478-5812.

50X10, SLEEPS 5, COLOURED plumbing and appliances. Sliding glass doors to patio. Set up in family waterfront park. Sacrifice $4,900 cash. 478-5807.

8-FOOT CANOPY TOP TO FIT long wide box pickup, insulated, floor, lights and roof racks. $235. 652-1440.

1969 12'X 50' MOBILE HOME, fully furnished, excellent condition. $7,650. 479-2278 after 6 p.m., anytime Saturday or Sunday.

CANOPY FOR TRUCK 8'6"X6' wired for 110-12 volts, bunks, cupboards and table, and camper window included, $125. 652-1764.

17½-FOOT CITATION, AUTOmatic oven, toilet, sleeps 6. $1,500. Easy Lift hitch, chrome mirrors available. 1245 St. David Street. 385-1015.

WIND-UP HARDTOP TRAILER, sets up in 1 minute, sleeps 6. 3167 Carol Street. 386-7841.

NEW 17x8 LA JOLLA TRAVELaire. Fully equipped. Hitch and brake controls. Mirrors. 386-6461.

CAMPER TRAILER, SLEEPS 8, propane stove, toilet, icebox, heater. 385-5686.

16 FT. TRAVEL TRAILER. STOVE, icebox. Good condition. $900. 385-2620.

LIKE NEW 1969 SCAMPER trailer, 19'6" completely self-contained, Tandem axles, 478-1896.

FORD'S CAMPER AND TRAILER
Custom Built Campers
Call us at 478-5815

CAR TRAILER TANDEM WHEELS, haul any size car, $225. 420 Davida anytime.

NEW 9½' CAMPER TEAK AND wheat tone interior, full factory equipped. 4031 Hodgson Pl. 479-2763.

10-FOOT TRAVEL TRAILER, ICE box, propane stove, sleeps 4 or 5. $1,000 or offer. 384-7877.

16' SPORTSMAN, OVEN, FURnace, sleeps 5, $995. 479-4829 evening.

ONE 16-FT. TRAILER, SLEEPS 6, brakes, toilet, grill, propane fridge and light. 3145 Heald Ave.

HILITE TENT TRAILER, $425. 477-5261

4X8 UTILITY TRAILER FOR sale. Best offer. 478-6971.

12 BY 60, 3-BEDROOM MOBILE home. 642-3018.

10-FT. GOLDLINE CAMPER, PROpane fridge and furnace. 386-7127.

TENT TRAILER, SLEEPS 6, LIKE new, $275 or offer. 478-1668.

1969 CAMPER, USED ONCE, $2,000 or best offer. 479-4428 after 6.

Advertise for people with a Classified Ad.

Phone direct
386-2121

113 TRAILERS, MOBILE HOMES, TRAILER PARK

BOB'S TRAILERS

12'x48' LAMPLIGHTER, 2-bedroom $7395

12'x52' LAMPLIGHTER, 1-bedroom $8750

12' wides in KNIGHT, 4 SEASONS and TEDS HOME in stock and spaces near ready in our new Park at 2587 Selwyn Rd.

Set up double wides 24'x44' and 24'x60' suitable spaces now.

ARISTOCRAT 11 ft. self-contained camper. See this complete unit. Also 8' and 10' models.

16 LO LINERS IN STOCK
17', 20', 22', 24'

Parts, EAZLIFT Hitches, Fridges

386-3623

"TERRY TRAVEL TRAILERS"

1st time in Victoria

16' — 26'

Visit our lot today and see for yourself that "quality construction," "real wood" interiors and a list of standard equipment most others call "options" can be yours at a price you can afford. Trades taken on boats and trailers. Easy, easy financing.

MULLINS MARINE
SALES LTD.
925 YATES STREET
VICTORIA, B.C.
382-1928
Entrance through
Yates or View
Open 'til 9:00,
Thurs. and Fri.
nights

A nice cl

115 MOVING AND HAULING

—ACTION TRANSFER—
Local moving ($10.50 hr.) 384-7627

117 COTTAGES, CAMPSITES, SUMMER RESORTS

WHY NOT SPEND EASTER AT Booth Bay Resort on Salt Spring Island and dig a few clams? Fully electric housekeeping units. Winter rates. $12 per day for four people. Phone collect, 537-5651.

119 TOURIST ACCOMMODATION

BED AND BREAKFAST
Minimum single, $4. Weekly prices. Roccabella, 777 Blanshard. 385-9030.

120 ROOM AND BOARD

YOUNG FAMILY WILL ROOM and board semi-hip working young man. Call Jed at 384-1833, 9-5 Monday-Friday.

YOUNG WORKING GIRLS OR students. Single or share. Comfortable family home. Full or part board. 388-6860 mornings.

OAK BAY BED-SITTING AND kitchenette, own entrance, shower, close to bus, hospital. Suitable 2 working girls. 386-9349.

COMFORTABLE ROOMS, QUIET, spacious dining room. Reasonrates. Pensioner welcome. Craigmyle Guest House. 386-6903.

ROOM AND BOARD IN FAMILY home for working man. Home privileges. T.V. 478-1890.

SUNNY ROOM FOR CLEAN, active, elderly gentleman, ground floor. 658-8353.

ROOM AND BOARD IN FAMILY home for working man. Home privileges. Elk Lake area. 658-5108.

ROOM AND BOARD FOR elderly people, city centre. Phone 385-2753.

ROOM AND BOARD IN YOUNG family home. Near Mayfair. Home privileges. 385-2113.

VACANCY IN GUEST HOUSE FOR elderly people. Excellent food. 383-7797.

GOOD ENGLISH COOKING, TV lounge, use of library. 386-8520.

ROOM AND BOARD, MEN, HOME privileges. 388-5077.

ROOM AND BOARD. HILLSIDE District. Home privileges. 383-3995.

GOOD ROOM AND BOARD FOR working men, close in. 388-4550.

ROOM AND BOARD FOR WORKing man. 382-1847.

121 ROOMS TO RENT

WEEKLY OR MONTHLY RATES with hotel service. Rates with meals if desired. Colonial Inn, 270 Government Street

WALKING DISTANCE TO SEA, park and city. For quiet working gentleman. 382-9865.

ROOM FOR MAN. NO HOUSEkeeping $40. 1894 Hampshire.

BASEMENT SLEEPING ROOM. Vicinity Simpsons-Sears $40. 382-1794.

122 ROOMS WANTED

ABLE GARDENER WISHES FURnished room in return for services, Victoria Press, Box 684.

WANTED — APRIL, NEAR UVIC, sleeping, or light housekeeping. 652-2609.

123 CONVALESCENT AND REST HOMES

REST HOME
With many differences for comfort and contentment. Modern Rest Home has been created on the lower level of Glengarry Private Hospital . . . a remarkably good location for anyone wanting modern Rest Home facilities. 11 Beds, semi-private and private, with intercom, wired for cable TV and telephone, with dining room or tray service. Details at 382-7322 or 382-2021. Glengarry Private Hospital, 1780 Fairfield Rd.

VACANCY FOR LADIES, CHRISTian home, on Dallas Road, near Beacon Hill Park, home atmosphere. 385-0679.

LOVING CARE FOR MOTHER OR Father, in a small private rest home in Fairfield, close to parks. Call Mrs. Mack. 383-9315.

VACANCY FOR LADY IN HARrow House Rest Home, private room, loving care day and night, good food. 385-9821.

THE ENGLISH MANOR REST Home by the sea. Accommodations for ladies. 382-7406.

UNDER NEW MANAGEMENT. Vacancy Twin Oaks Guest Home, in Oak Bay. 385-4526.

125 HOUSEKEEPING ROOMS TO RENT

RITZ HOTEL
Across from Safeway and Eaton's Housekeeping rms.—small suites. By day, week or month. TV lounge, and elevator service. Reasonable rates.
710 FORT 383-1021

SCOTT APARTMENTS
Extra large LHK rooms for middle-aged or elderly tenants. Hot and cold water, gas ranges, cablevision all rooms. 2659 Douglas 382-1221.

FURNISHED ROOMS FOR RENT. Cooking facilities. One block parliament buildings. Private phones. On two bus routes. Phone 383-3992 or call 428 Heather.

JUBILEE AREA. CLEAN, COMfortable room. Community kitchen, everything supplied. Ladies only, $55. 386-6191.

LARGE, SMARTLY FURNISHED room, wall-to-wall carpet. Opposite St. Joseph's Hospital. $70. Also small sleeping room. 384-0945.

COMFORTABLE, CLOSE TO SEA and park. Warm, quiet and clean, $55. Lady (abstainer). 386-1629 evenings.

COMFORTABLE, CLOSE TO SEA and park. Warm, quiet and clean, $55. Lady (abstainer). 386-1629 evenings.

SLEEPING ROOM, KITCHEN facilities. Fairfield. Ladies only. 382-4564.

ROOMS FOR RENT. MEN ONLY. Community kitchen. Carport. Television. 1353 Pandora. 383-9859.

CLEAN, BRIGHT, CLOSE TO TOWN, mature ladies only, available April 15. 1135 McClure.

FULLY FURNISHED HOUSEkeeping room; also 2-room bachelor suite. Available April 1. 384-3862.

2 ROOMS, CLOSE IN, MATURE lady only, please. $68. 384-0947 or 477-2833.

HOUSEKEEPING ROOM FOR lady. Rockland Avenue. Apply 906 Linden, Suite 1.

CLEAN FRONT ROOM, ALL found, fridge, shop, park, bus. 383-9794.

ONE ROOM, MAN ONLY, UPstairs. Available now, $35. 382-6489.

3 ROOMS TOP FLOOR, PRIVATE bath. Burnside area. 386-1820.

SINGLE LIGHT HOUSEKEEPING room. 2310 Wark St.

ROOMS. QUIET, NEAR ST. Josephs. 384-0120 after 10 a.m.

$55—FORT NEAR COOK. LARGE warm. All found. 385-7370 evenings.

128 APARTMENTS TO RENT FURNISHED

FAIRFIELD AREA CLOSE TO bus. 1 Bedroom. Clean, private bath. Working lady or pensioner, $77. 385-6259.

NEAR JUBILEE HOSPITAL, 3-room self-contained suite, suit quiet older couple. $95 per month. 383-9534 or 658-8028.

ONE BEDROOM, ALL UTILITIES, near Parliament buildings. Modern, elderly people preferred. 383-7257 or 383-5915.

UNIQUE BEACHSIDE DIGS, INcluding private beach, good stereo, good food, fantastic surroundings. All this for $125 a month. 658-5157.

ESQUIMALT. SPACIOUS 2 ROOM suite, $88, furnished; $75 unfurnished. Mature lady only. 383-0645.

CLOSE-IN, GROUND, 3-ROOM suite, gas range, fridge, light and heat. $125. Adults. 243 Kingston.

GIRL WANTED TO SHARE apartment with 2 others. Rent $32. 386-6226.

FURNISHED SUITE, GAS FOR cooking. Near Jubilee. Quiet couple. 386-6562.

BRIGHT MODERN 1 BEDROOM suite. Main floor. Matured adults. No pets. 386-3815.

VANCANT. 3 ROOM, PRIVATE entrance. 388-7282 1323 Esquimalt Road.

BACHELOR SUITE IN MODERN block near Legislative Buildings. All utilities included. 383-3114.

128 APARTMENTS TO RENT FURNISHED

OAK HEIGHTS APTS.
1585 OAK BAY AVE.
Attractively furnished 1-Br. suite available for $138. Babies welcome. To view, please call Mr. Stricker, Quadra Realty Ltd. tel. 385-1431 or res. 382-4154.

FURNISHED FOR FOUR!
Near Jubilee. Two bedrooms. Free laundry facilities. Heat and water. April 1. $175.

Ocean Cove Rental Service
3995 Quadra — Phone 479-4422

ESQUIMALT—CLOSE IN
$117 Modern, available, 3½ rms., 4-pce. bath, elec. fridge and range plus main furniture, cablevision hookup.
Dickie Agencies Ltd.
919 Fort St. 382-4312

SPRING APTS—1260 Pembroke St.—1-BR. suite avail. April 15, $132 per mth. Resident Manager, 385-3882.
BOORMAN INVESTMENT CO. LTD.
1111 GOVERNMENT STREET
386-9212

BRIG O'DOON MOTEL
1830 ISLAND HIGHWAY
One only. Spacious suite available April 1. Off season rate, monthly or weekly. Living room, dining area, bedroom, full kitchen and bath, T.V. 478-1921.

NEWLY FURNISHED MODERN bachelor suite, semi-private bath, all utilities, free parking. All girl block, 1 lady only. Burdette and Cook. $72. Immediate occupancy. 384-7302.

DE LUXE FURNISHED APARTments in a new block with all the modern features. One and two-bedroom suites. For more information call 385-8059 and evenings 477-4434.

LOVELY STUDIO SUITE. WALKing distance. Nice kitchenette, laundry, cablevision, electricity included. Semi-private bath. Quiet mature working lady only. $85. 592-1551, 382-7427.

FURNISHED APARTMENT. YOU supply the apartment, we rent the furniture. 3 rooms for $25 per month. Standard Furniture, 737 Yates Street. 382-5111.

JAMES BAY—FURNISHED SUITE, bed-sitting room, large kitchen, private bath, including heat, light, power. $95 month. Available now. J. A. Henderson Realty Ltd., 385-9741.

DUPLEX, LARGE WELL APpointed, 2 bedrooms, swimming pool, etc. Suitable for 4 people. No pets. No children. References required. 477-6320.

REDWOOD PARK MOTEL. 141 Gorge Road East, 382-9171 or 388-7282, off season rates on spacious apartments, monthly or weekly. Centrally located, bus stop.

AT BEACON HILL PARK
$55 per month — partly furnished — ideal for lady. April 1st. Haven Apartments, 516 Rupert St. 388-5805.

MODERN COMPACT UNIT. NEAR downtown. Weekly or monthly. Michaelangelo, 1158 Yates St. 382-7995.

SUBLET NEW OAK BAY bachelor suite, May-August. Cablevision, heat, hydro, parking, furnishings included. $115. 383-4530.

FURNISHED BASEMENT SUITE. Working couple only. No children and no pets. Phone 385-5882 after 5 p.m.

OPPOSITE ROYAL JUBILEE FOR 2 working girls. Private TV. 592-1420.

STUDIO SUITE FOR RENT. Downtown motel. Pool and sauna. Mr. Butler, 386-2812.

STUDIO SUITE OFF SEASON rates, TV, etc. Thunderbird Motel. 600 Douglas St. 382-1354, 386-1312.

TWO BEDROOMS, ADULTS PREferred. Phone 385-5208 after 6 p.m. or all day Sunday.

1 BEDROOM, CLOSE TO BEACON Hill Park and Dallas Road, $100. Suit working lady. 382-2208.

BACHELOR SUITE, NEWLY decorated. Working man only. $85, including utilities. 382-0424.

BACHELOR SUITE IN MODERN block near Legislative Buildings. All utilities included. 383-3114.

GIRL TO SHARE APARTMENT with 2 others. 19-22. 388-4218 or 384-7349.

1-ROOM SUITE, PRIVATE BATHroom, suitable for young working person. 386-8246.

SUITE NEAR PARK—PLUS OCCAsional help in small motel. 383-5459.

2-ROOM SELF-CONTAINED, older woman preferred. 386-5390.

AVAILABLE APRIL 1ST, 880 Queens Ave. 385-2743.

LANGFORD, LARGE 3 ROOMS, garage, quiet couple. 478-3101.

129 APARTMENTS TO RENT UNFURNISHED

BRAND NEW
OPEN FOR VIEWING
9 A.M. to 9 P.M.
HARBOUR VIEW MANOR
925 ESQUIMALT RD.
These luxury carpeted suites have beautiful seaviews. Teak kitchen cabinets with colored appliances. Elevator, controlled entrance, balconies, close to all conveniences. Workshop. Congenial resident manager.
One-bedroom suites from $135
Two-bedroom suites from $165
These wonderful views and large suites are really the ones to see. Reserve Now! If you need transportation we'll supply a car.
BROWN BROS. AGENCIES
1125 BLANSHARD ST.
385-8771 Anytime

LORD AND LADY SIMCOE
THE SIMCOES
"Victoria's Prestige Address"
1 OR 2-BEDROOM SUITES
One 3-bedroom suite $225
Available Now
Furnished or Unfurnished
VICTORIA'S LARGEST HEATED SWIMMING POOL AND SAUNA
—Washers and Dryers.
—Drapes.
—Sound proofing.
—Wall-to-wall carpet.
—Free outdoor parking.
—Recreation room, billiard table, etc.
—Lounge
—Residence Managers.
—Cablevision.
—Controlled entrances.
440-450 Simcoe Street
385-3111

CASA MARIA APTS — 1601 JUBILEE AVE. — 2 BR suite avail. Now $155 — two 1 BR $130 avail. now. Resident Manager, 383-0766.
DINGLEY DELL APTS.—off Selkirk on Gorge waterfront. 3 BR. suite available April 1st, $140 per month. Resident manager—384-3989.
ASHTON OAKS APTS. — 1145 Bay St. — 1 BR suites availa. Apr. 1st and 15th. $134-$137 per mth. 1 Child accepted. FREE HYDRO and parking. Resident Manager — 384-7761.
PARK PACIFIC — 685 Niagara near Beacon Hill Park — 2 BR suite avail. Apr. 1st. $157 per mth. Resident Manager, 382-1166.
CRANLEIGH HOUSE — 2184 Cadboro Bay rd. — 2 BR suite avail. Apr. 1st. $161 per month. 1-BR ground floor avail. April 1st, $130 per mth. Resident manager, 592-9711.
BOORMAN INVESTMENT CO. LTD.
1111 Government Street
386-9212

GOODACRE TOWERS
350 and 360 Douglas St.
Directly opposite Goodacre Lake in beautiful Beacon Hill Park. Customary highrise amenities. For further rental information phone 385-8111, 9 to 5.

JUBILEE. NICE LOCATION, 3 rooms and bathroom, self-contained, upstairs, in family home. Part furnished, newly decorated. Quiet mature lady or couple. Non-drinker. References. $70. Vacant May 2. 592-7192.

$105, 1-BEDROOM FAIRFIELD suite. Available May 1, call 385-7370.

129 APARTMENTS TO RENT UNFURNISHED

P. R. BROWN RENTALS

CAROLWOOD APTS — 1381 Pandora Ave. Attractive new block. All wall-to-wall carpets. On bus line, one bedroom suite from $123.00. 385-5060. Available now.

CHARTWELL HOUSE — 1343 Harrison St. New block on quiet street. Wall-to-wall carpets, elevator, cablevision, free laundry facilities. One-bedroom suites from $129. Two-bedroom suite, $155. 382-0863.

THE FONTAINEBLEU — $159 Shelbourne St. New block on transportation, opposite shopping centre. Wall-to-wall carpets, elevator, cablevision, free parking. One-bedroom suites from $130. Two-bedroom suites from $165. 592-9290.

THE RICHELIEU — 3187 Shelbourne St. New block on transportation, opposite shopping centre, wall-to-wall carpets, elevator, cablevision, free parking. One-bedroom suites from $135. Two bedroom suites from $162. 592-9290.

VILLA ROYALE—964 Heywood Ave. Luxury apartments — overlooking Beacon Hill Park. Cablevision. Choice of hardwood or wall-to-wall carpet. Sauna baths, thermal pool, hobby area. One-bedroom suites from $128; two bedroom suites from $165; two bedrooms, two baths plus den from $207. 384-6741.

HAMPSHIRE HOUSE — 1159 Beach Drive. Luxurious, seafront, one and two-bedroom suites available. Some with fireplace, choice of 1½ or 2 baths; dishwasher, garburator, sauna facilities. Rent from $285 per month. 386-6222.

CENTRAL MANOR — 1230 Fort Street. One-bedroom suite $128. Central location on bus line. Immediate possession. 382-7505.

SUNRIDGE APTS. — 1244 Balmoral Ave. Phone 383-5535. Attractive one-bedroom suite in modern block. Wall-to-wall carpets. Cablevision. $119. Available now.

MOUNTAIN VIEW APTS. — 614 Esquimalt Rd. Recently completed modern block, wall-to-wall carpets, cablevision, close to city centre and on bus line. Children welcome. One-bedroom suites, $120.

RICHARDSON VILLA — 1041 Richardson St. Recently opened modern block. All facilities. One-bedroom corner suite $132. Available April 1, 1970.

GRANT HEIGHTS APTS. — 1265 Grant St. Modern one-bedroom suite with wall-to-wall carpet, $115. Phone 385-0348 evenings.

BURDETTE MANOR — 1065 Burdette Avenue. (Just off Cook St.) New block opened March 1, '70. Wall-to-wall carpets, elevator, cablevision, controlled entrance, free laundry facilities, close to transportation town and shopping. Bachelor suites from $118. One-bedroom suites from $140. Two-bedroom suites from $167. Hydro included.

MITCHELL OAKS — 2065 Oak Bay Ave. Large two-bedroom suite on main floor in de luxe apt. block. Convenient to shopping centre and transportation. Available now. One-bedroom suites from $133. Two-bedroom suites from $165. 384-3567.

OCEAN VILLA — 20 Olympia Ave. De Luxe suite with ocean and mountain views in modern blk. with all conveniences. $155. Phone 386-6908.

ELMBROOK APTS. 1471 Fort St. Phone 388-9881 Top Floor. Wall-to-wall carpeting. Spacious two-bedroom ste. $160. Avail. May 1.

EDGEMONT VILLA — 909 Pendergast St. Phone 382-6842. Near Beacon Hill Park. Two-bedroom, one bath, corner suite. Oak Floors. $170. Avail. May 1.

P. R. BROWN AND SONS LTD.
762 Fort St. 385-3435

THE MARY STUART
1035 McCLURE
OPEN FOR VIEWING
EVERY AFTERNOON
Exceptionally large thoroughly sound-proof suites.
On a quiet street in a convenient Fairfield location.
All of the usual features of a quality modern apartment plus the extra spaciousness so seldom found in new buildings.
Mature adults only. No pets.
Still a good selection from $129 with one year guarantee of no increase.
Downtown Office, 388-6100
Resident Manager, 384-8223
Diamond Developments Ltd.

1678 FORT STREET
ROYAL SOVEREIGN APTS.
FEATURING:
Exceptionally large, well appointed suites.
Balconies, cablevision, free washing facilities.
Drapes. Intercom and controlled entrances.
Sauna bath and lounge facilities available.
1 bedroom from $130 p.m.
For appointment to view contact resident Manager at 384-7888 or Rental Agents.

1610 BELCHER AVE.
MARALENA COURT
Spacious 1-bedroom suite, balcony, washing facilities and drapes. Rent $120 per month. To view contact office, or 382-1218.

1791 ROCKLAND AVENUE
ROCKLAND HEIGHTS APTS. — 2-bedroom, nearly new, drapes, cablevision, balcony, free washing facilities. Rent $140 and up. To view contact Resident Caretaker, 388-6349, Suite 111, or Agents.

2150 CADBORO BAY RD.
DAYMER APTS.
Modern 1-bedroom suite, well heated, cablevision, Rent $110 per month. Also 2-bedroom suite at $130 per month. To view contact Suite No. 36.
A. BERNARD & CO. LTD.
655 Fort Street 384-9335

BEST LOCATION IN TOWN
THE CASA-MONTEGO
In Spanish Decor
1035 PENDERGAST
Half Block to Beacon Hill Park, bus service and shops, 10 minute walk to town. Warm, quiet, comfortable suites. W-to-W carpet, roof lounge, free laundry and cablevision.
2 bedroom on 4th floor $170
1 bedroom suites from $130-$140
Phone Res. manager 384-1044

VANCOUVER VILLA
710 VANCOUVER ST.
Modern spacious suites, walking distance to town. Roof lounge, free laundry and cablevision.
2 bedrm. w-to-w carpet $160
1-bedroom corner Ste., $138
Call Res. manager, 386-7826.

"SIERRA VILLA"
547 NIAGARA ST.
New luxurious block, one block from waterfront, walking distance to town, near park. w-to-w carpet, drapes, free cablevision.
1-bedroom suites from $130
Resident Manager, 383-8850
388-7331 G. & O. Holdings 382-3308

REDWOOD MANOR
430 CHESTER AVE.
New soundproof building in quiet Fairfield area. Near shopping and park with all modern features.
1-bedroom suites from $140. 1 only 2-bedroom suite, $160.
Small well-controlled pets welcome.
To view please contact
RESIDENT MANAGER
383-4083

GLENWOOD APTS.
206 OSWEGO
ADULTS ONLY.
CONTROLLED ENTRANCE.
ELEVATOR.
1 OR 2 B.R. AVAILABLE NOW.
FROM $120 UP.
APPLY CARETAKER, 385-4320.
OR
MONTREAL TRUST, 386-2111
1057 FORT ST.

TWO BACHELOR SUITES, ONE partly furnished, near Simpsons Sears. $95 and $85. Phone Resident Manager, 386-3765.

129 APARTMENTS TO RENT UNFURNISHED

$125—TRELAWNEY APTS.
1266 NEWPORT AVE.
Oak Bay. Spacious one bedroom suite with electric kitchen. Nice living room. No elevator. Close to shopping and transportation.

$135—WOODRIDGE MANOR
2230 CADBORO BAY ROAD
Spacious one bedroom suite. Wall to wall carpets. Coloured appliances. Walking distance to Jubilee Hospital and Willows Beach.

$165—DON QUADRA APTS.
3244 QUADRA ST.
Spacious two bedroom suite. Wall to wall carpets. Electric kitchen. Balcony. Close to bus and stores. Resident Manager.

$155—HARO APTS.
1400 BEACH DRIVE
Oak Bay. Spacious two bedroom suite. Close to seafront and Oak Bay Marina. Resident Manager. View by appointment only.

$105—LORD NELSON
1615 BELMONT AVE.
Spacious one bedroom suite. Hardwood floors. Convenient to shopping and transportation. Also two bedroom suite at $135.

$150—PONDEROSA APTS.
1184 ESQUIMALT RD.
Spacious two bedroom suite. Electric kitchen. Close to shopping and bus. Also bachelor suite at $105.

$130—2624 QUADRA ST.
Very nice two bedroom suite. Electric kitchen. Central location. Close to shopping and transportation. Adults only.

$114—SPRING RIDGE APTS.
1235 BALMORAL
Bachelor suite with wall to wall carpets. Electric kitchen. Walking distance to town.

$120—VILLAGE MANOR
2056 CAK BAY AVE.
Spacious bachelor suite with wall ½ wall carpets. Large walk-in closet for storage. Coloured fixtures. All utilities included. Resident Manager. Also one bedroom suite at $140.

$135—HIGHLANDER APTS.
2151 HAULTAIN ST.
Spacious one bedroom suite. Electric kitchen. Third floor. Elevator. Hardwood floors. Excellent location.

$110—WALLMERE APTS.
2180 HAULTAIN ST.
Spacious one bedroom suite. Third floor. No elevator. Electric kitchen. Walking distance to Willows Beach.

$170—HEYWOOD HOUSE
959 HEYWOOD WAY
Spacious two bedroom suite. Hardwood floors. Across from Beacon Hill Park. Also one bedroom suite at $135. Resident Manager.

$165—LUXOR MANOR
1050 RICHARDSON ST.
Spacious three bedroom suite. Electric kitchen. Hardwood floors. Walking distance to park, town and shopping. Resident Manager.

$175—PARK LODGE APTS.
912 HEYWOOD AVE.
Spacious one bedroom suite. Quiet building. Close to park and downtown.

$130—REGENCY APTS.
1975 LEE AVE.
Spacious two bedroom suite. Electric kitchen. Close to shopping and transportation. No elevator. Resident Manager.

$75—ALKAZAR MANSIONS
1206 FAIRFIELD RD.
One bedroom suite. Quiet building. No elevator. Retired couple or older lady preferred.

Free transportation will be provided if you wish to see any of these suites — just call our rental dept. and we will arrange an appointment to suit your convenience.
BROWN BROS AGENCIES
1125 BLANSHARD ST.
385-8771 Anytime

NOW RENTING
Open for Viewing
9 a.m. to 9 p.m.
CAMILIN MANOR
1210 BALMORAL
This new block is minutes away from downtown, all suites are carpeted and have lovely dining rooms. Electric kitchens, elevator, balcony, controlled entrance, laundry facilities. Resident manager.
One-bedroom suites from $125.00
Two-bedroom suites from $165.00

MAGDALAIN APTS.
1172 YATES ST.
Excellent central location near all conveniences. Wall-to-wall carpets. Electric kitchen. Large balconies. Elevator and controlled entrance. Laundry facilities. Resident manager.
One-bedroom suites from $135.00
BROWN BROS. AGENCIES
1125 BLANSHARD ST.
385-8771

GRENADIER MANOR
1537 BELCHER AVE.
This new apartment is located on a quiet street. Wal-to-wall carpets, electric kitchens, elevator and controlled entrance. Resident manager.
One bedroom suites from $127
Two bedroom suites from $148
BROWN BROS. AGENCIES
1125 BLANSHARD ST.
385-8771

EXECUTIVE PLUS!
Three bedrooms. Every luxury. Adjoining Mount Douglas Park. All utilities included, $325.
Three bedrooms. Living room and dining room all w-w. Gordon Head. All utilities incl., $250.
Ocean Cove Rental Service
479-4422

THE HAIDA
1165 YATES ST.
44 de luxe suites featuring quality wall-to-wall carpets and the latest in soundproofing.
Compare our location.
1-BR suites from $130.
Res. Mgr. Suite 104

$110 TO $115 UPSTAIRS APARTment, 2 bedrooms, living room, kitchen and bath, for 1 or 2 thoughtful adults, no pets. Newly painted and new floors throughout. Wall-to-wall carpeting, a quiet suite on a quiet street, on Gorge. Well heated, hot water, range, fridge and drapes included. Off street parking, 504 Selkirk. 388-4930.

BEACON HILL PARK
$107—Studio suite with small bedroom. A very quiet area with view across the park. Walking distance to town. Close to sea, shopping and bus. View at 1020 Park Blvd.
Pemberton Holmes Ltd.
384-8126

516 DALLAS ROAD
Bachelor suite, $95 per month, 1 bedroom suite, $118 per month. Call Mr. Peterson 386-9006.
KER and STEPHENSON LIMITED
385-3411

D. F. HANLEY AGENCIES
Spacious 2 bedrm., 1½ bathrooms. $178. View Mt. Baker. 2 bdrms., $164. 2 bdrms $156 And 1 bedroom $134. Modern block all conveniences. Very quiet. Carnaby Terrace, 1520 Belcher. Resident Manager, 385-5959.

"ATTENTION"
"NAVAL PERSONNEL"
Walk to work. Brand new apartment, one block from Naden. Western Homes Ltd., 382-2157.

$115 — 2 BEDROOM, 877 OLD Esquimalt Road. Heat, hot water. 384-5459, 382-7029. Adults.

$118. 3-BEDROOM, FULLY MODern. No pets. Nor Garden Court, Sidney. 656-3612.

ROCKLAND AVE. 1-BEDROOM suite for rent immediately. Single person. 386-8098 after 5.

MODERN 1-BEDROOM. 203-1381 Pandora. Phone after 6, 383-4591 or see manager.

3 ROOMS, HEAT, FRIDGE, stove. See 3462 Quadra Street.

129 APARTMENT TO RENT UNFURNISHED

"ORCHARD HOUSE"
Victoria's Tallest Apt. Bldg.
22 storeys
RESERVE NOW!!
Live High in the sky or down to Earth
"Prestige living at its finest"
FEATURING:
—large panoramic view suites
—large deep balconies
—laundry rooms every second floor
—large automatic stoves and refrigerators
—covered swimming pool
—Sauna bath and Hydrotherapy pool
—Sun lamps
—covered parking
—telephone intercom
—controlled entrance
—sound proofing
—steel stud, and plaster fireproof constr.
—3 elevators for fast service
—cablevision and FM
—Resident Mgr.
—Adjacent to Parliament Bldgs. and Beacon Hill Park
—large lockers
—wall to wall carpet or hardwood, drapes
Studio Stes., 1 bdrm., 2 bdrm., single or 1½ bath.
647 Michigan Street
Phone 382-4650
If no answer
Call 383-9126

HARRISON HOUSE
1417 Harrison St.
CENTRAL
Yates and Fort area. Treed street
Bus lines at each end of one-block-long street.
We have all the usual amenities of better-class apts.
PLUS
A RESIDENT MANAGER who makes you feel really AT HOME!
For FREE transportation to view these suites call:
385-5911 Mr. Carpenter
Resident Manager

OPEN FOR VIEWING
9 a.m. to 9 p.m.
NELSON LODGE
1337 SAUNDERS ST.
Turn right off Esquimalt Rd. on Nelson and see this luxury building which overlooks Lang Cove.
Sauna bath, elevator, lovely wall-to-wall carpets, controlled entrance, balconies, laundry facilities, and a resident manager.
One-bedroom suites from $125.00
Two-bedroom suites from $163.00
BROWN BROS. AGENCIES
1125 BLANSHARD
385-8771 ANYTIME

Now Renting
VILLAGE MANOR
2056 OAK BAY AVE.
These suites feature luxury wall-to-wall carpets, drapes, elevator, controlled entrance, laundry facilities, storage lockers on every floor. Congenial resident manager. Free hydro. Excellent central location.
Bachelor suites from $120.00
One-bedroom suites from $135.00
Two-bedroom suites from $175.00
1-Bedroom furnished suite $165.00
BROWN BROS. AGENCIES
1125 BLANSHARD ST.
385-8771

BRAND NEW
OAKRIDGE HOUSE
OPEN FOR VIEWING
9 A.M. TO 9 P.M.
—Wall-to-wall carpets.
—Lovely electric kitchens.
—Balconies — beautiful views.
—Elevator — Controlled entrance.
—Congenial resident manager.
One bedroom suites from $130
BROWN BROS. AGENCIES
1125 BLANSHARD ST.
385-8771 ANYTIME

1 BEDROOM APT., HARDWOOD floors. Stove, fridge, drapes, cablevision, heat and water included, $120 per month. District: Regina Avenue, close to shopping centre and bus service. For more info. please call 388-5471, Concord Realty Ltd.

VISCOUNT MANOR
950 ROCKLAND AVENUE
2½ blocks to Douglas, lovely corner 2-bedroom suite, large closets, elevator, controlled door. May 1st. $180. 592-1551; 382-7437.

NEW 1-BEDROOM SEMI-basement suite. Near water. Wall to wall throughout. Private entrance. All found. Inducing cablevision, washer and dryer. Available 1st April. Sidney. 656-2845.

2-BEDROOM, MODERN BLOCK, wal-to-wall carpets, all conveniences, immediately or reserve for April or May 1st, $155. 386-0113, 1445 Fort.

2-BEDROOM SUITE IN 4-PLEX, heat, water, stove and fridge, middle-aged couple preferred or couple with child over 10. No pets. $125. 385-4118.

TRENT APARTMENTS, 1960 FORT Street. Available immediately. 1 bedroom suite. Across from shopping centre. Near Jubilee. $115. Includes everything except light. 592-2064.

OAK BAY VILLAGE
Good size, 1-bedrom apartment. One-year-old. Wall-to-wall carpet, cablevision, etc. $115 per month. Phone 383-4168 or 592-2768 evenings.

APRIL 1. TWO BEAUTIFUL 1-bedroom suites, close to Parliament Buildings, extra-large bedroom, wall-to-wall, free laundry. $125 and $130. 385-1674. 430 Michigan.

GORGE VALE APTS.
383-3139
2 bedrooms, wall-to-wall carpet, intercom, cable, immediate possession.

3 BEDROOMS, OUTSTANDING sea view, Oak Bay. Secluded garden. Older children considered. May 1. 384-7652.

APARTMENT TO RENT
FAIRFIELD BUS LINE
PENSIONERS, QUIET ADULTS
$75. 658-5248

129 APARTMENTS TO RENT UNFURNISHED

THE PRINCESS PATRICIA
701 and 703 Esquimalt Rd. View the Blue Pacific and Inner Harbour from our Spacious Suites
— GE Appliances
— Cablevision
— Lounge
— Sauna
— Controlled Entrance
— Intercom
— Sound proofing
— Resident manager
— Child 2 and under welcome.
AVAILABLE NOW
IMMEDIATE OCCUPANCY
1 Bedroom suites from $128
Inquiries — 9 a.m. - 8 p.m.
Phone 382-2223

RECENTLY OPENED
BURDETT MANOR
1065 Burdett Ave.
The Burdett Manor located on a quiet residential and picturesque street in the heart of the city now renting and offering:
"ALL INCLUSIVE QUALITY SUITES"
Featuring all necessary and usual apartment amenities plus:
—FREE HYDRO
—FREE LAUNDRY FACILITIES
—FREE ELECTRIC HEAT
—FREE UNCOVERED PARKING
RENTAL RATES
Bachelor suites from $118
One-bedroom suites from $140
Two-bedroom suites from $167
For appointment to view these quality suites, please contact the resident managers in attendance or call the rental agents:
P. R. Brown & Sons Ltd.
762 Fort St. 385-3435

NOW OPEN
THE HENRY HUDSON
576 SIMCOE STREET
38 DE LUXE SUITES
Featuring:
CENTRAL
Wall-to-wall carpets.
Drapes.
Laundry.
Excellent soundproofing.
Deep balconies.
Cablevision.
Individually controlled thermostats.
Fast, quiet elevator.
Near Beacon Hill Park and Beach.
Quiet tree-lined street.
Near shops and bus service.
Choice of good views.
Controlled entrance.
Covered and open parking.
One- and two-bedroom suites and studios from $130, $158, $110.
Large locker space.
Suitable pets accepted.
Resident Manager,
386-6446 or 479-7151

DUNSMUIR HOUSE
831 DUNSMUIR ROAD
Available Immediately
Large suites — quiet seclusion in beautiful grounds with views of ocean, mountains and harbor.
One 2-bedroom, carpeted $150
Available May 1
One 1-bedroom, carpeted $140
Adults Only — No Pets
Resident Manager — 388-4943
Downtown office — 388-6100
Diamond Developments Ltd.

BRAND NEW
OAK VIEW APARTMENTS
3420 QUADRA ST.
Now Renting
64 Luxurious Suites
—Bachelors
—1-bedroom suites from $127
—2 bedrooms
—All modern conveniences
—Close to shopping
—Bus stop at door
IMMEDIATE OCCUPANCY
Contact Res. Manager
Phone 384-6218

MARIFIELD PARK
562-6 Simcoe St.
Large, beautifully decorated apartments with sunken baths, 12x15 bedrooms and plush wall-to-wall carpets.
1 Bedrm. from $125
2 Bedrm. from $155
Adults only — No pets
Resident Mgr. 383-7628
Goward Developments Ltd.

CASA DEL RIO
1535 Jubilee
Located on a quiet treed street close to bus and shopping. A one-bedroom and a two-bedroom suite available. All modern conveniences in this new apartment.
Call Res. Manager 388-4574
C & D. Apts.

Apartment Living At Its Best!
Yes, that's what We Have to Offer! Immediate Possession, Top Locations, All Services For Your Convenience!
Concord Realty Ltd.
388-5473

OAKLANDS MANOR
Hillside-Cedar Hill Road
New block near Simpson-Sears
Elevator, Balconies. Cable TV
1 Bedroom from $125
Res. manager 383-4936 or 386-0266

1 BEDROOM UPSTAIRS SUITE IN family home. Oak Bay Ave. adjoining village. Stove, fridge, drapes. Suit mature lady. $115 per month. 383-6294.

LARGE 2-BEDROOM APARTMENT, modern kitchen, dining area, large living room, ample cupboards and closet space, no children. Apply 352 Moss St.

CAVALIER APTS., 1400 CAMOSUN. Spacious 1-bedroom suite, cablevision, drapes, all conveniences. Adults only $120. Phone 384-2919 until noon.

GREEN ACRE COURT
1760 FORT ST.
1224 Balmoral Rd. 1-bdrm. suite, $118, elevator, carpeted, free cablevision, walking distance to town. Res. Mgr. 386-9872, 384-1622.

ASHFORD COURT
1760 FORT ST.
2-bedroom suite, $150. Includes drapes, fridge and stove, laundry facilities, cablevision, near Jubilee Hospital. 382-6508.

OCEAN FRONT
628 Dallas Road
1-bedroom suite.
ONE BEDROOM SUITE, ESQUImalt, fridge, and stove, no pets. 656-1779.

129 APARTMENTS TO RENT UNFURNISHED

BRAND NEW
OPEN FOR VIEWING
9 A.M. TO 9 P.M.
SKYLINE GORGE APARTMENTS
2925 QU'APPELLE
Beautiful Panoramic Views overlooking the GORGE WATERWAYS
Wall-to-wall carpets
Electric kitchens
Balconies
Extra spacious closets
Elevator, controlled entrance
Resident manager
One-bedroom suites from $135
Two-bedroom suites from $155
Reserve NOW for APRIL or MAY OCCUPANCY. FREE transportation supplied if required.
BROWN BROS. AGENCIES
1125 BLANSHARD ST.
385-8771 ANYTIME

OPEN FOR VIEWING
MARINA PARK APARTMENTS
2000 White Birch Rd., Sidney
ON WATERFRONT
Shoal Harbour
Just North of Resthaven Hospital
1 bedroom suite $135 to $185.
2 bedroom suite $165 to $275.
Adults Only — No Pets
Resident Managers
MR. AND MRS. S. AKDEN
656-1616

OAK BAY
BARRINGTON MANOR
2174 CADBORO BAY RD.
1-bedrm suites from $127
2-bedrm suites from $153
Just 3 blocks from Jubilee Hospital and Foul Bay Shopping Centre. Bus stop at door.
All of the usual features of a new luxury apartment.
Call Res. Manager 592-7505.

MICHIGAN COURT
323 MICHIGAN STREET
WALL-TO-WALL CARPETING
INDIVIDUAL CONTROLLED THERMOSTATS
FREE CABLEVISION
COLORED APPLIANCES
ELEVATOR
FREE LAUNDRY FACILITES
LARGE BALCONIES
WALL-TO-WALL DRAPES
CONTROLLED ENTRANCE
EXTRA SOUND PROOFING
2 BLOCKS FROM PARL. BLDGS.
LARGE GARDEN AREA
ONE-BEDRM SUITES FROM $

129 APARTMENT TO RENT UNFURNISHED

JUBILEE
UNIVERSITY AREA
2072 Cadboro Bay Rd. — Bright, comfortable, 1-bedroom suite, cablevision, oil heat, fridge and stove, washing facilities. Rent $110 per month. Eves. 592-9040.
Apply
A. Bernard & Co. Ltd.
655 Fort St. 384-9335

GORDON HEAD APARTMENTS
CHILDREN WELCOME
WE OFFER 2 AND 3 BEDROOMS, equipped with fridge, stove, washer-dryer, dishwasher and complete recreational room. Close to schools, university, and shopping centre. Open for inspection 9-12 a.m. and 5-9 p.m. Phone for appointment, 477-5422 or 477-6812.

UNIVERSITY DISTRICT
TARA COURT
3880 Sheibourne St.
Spacious, carpeted, modern block. 1 bedroom suite $135., also 2 bedroom $149. No pets. 477-8008 or 385-8794.
Clarke & Wallace Realty

OPEN TO VIEW
Beside Beacon Hill Park.
Twoblocks from ocean.
Brand new.
Moderate rents.
680 Niagara St.,
Builders & Developers.

SILVERWOOD, 417 QUEBEC, ½ block to Parliament Buildings. Modern quiet, balcony, coloured appliances, cablevision, drapes, parking. Adults. 1 bedroom $116. 1 bedroom and den. $120. 384-9798.

$90—OAK BAY VILLAGE. COSY one-bed unit. Fireplace. Heat including electricity. Avail. April 1. Mr. Betts, 385-2471. Johnston and Co. 477-4042.

2284 OAK BAY AVE., SUNNY cozy 1-bedroom upstairs suite, in quiet apartment. $113.50. Cablevision and free laundry facilities. Mature lady preferred. 382-5479.

TWIN HOLLY APARTMENTS, 476 Lampson Street. 2 bedrooms 900 square feet. Heat, hot water, cablevision, included in rent $155. Available immediately. 385-2268.

OAK BAY AVE
2 or 3-bedroom suite, $150. Fridge, range, water and heat included. Near all conveniences. 384-4516 or 479-3040 after 6 p.m.

COMFORTABLE BACHELOR suite, Pandora and Douglas area. $75. Apply Royal Trust 388-4311.

SELF-CONTAINED BACHELOR quiet, quiet atmosphere, walk to town, available May 1, $70. 385-2009.

$130. 2-BEDROOM SUITE. CLOSE to Naden and Dockyard. Kathlynn Apts., 639 Constance. 386-8126.

CLEAN AND BRIGHT 3 ROOMS on ground floor. Close to bus and stores. Hillside-Gorge. $80. 592-6015.

ROCKLAND 1 BEDROOM, VIEW, fireplace, $135. 386-0981.

CARIBBEAN APTS.
1940 Fort St.-385-8059; eves. 592-9148
—1-bdrm suite, $115. Avail. immed.

LARGE SELF-CONTAINED 1-BEDroom suite, $100. 658-5358, 4672 Blenkinsop.

QUADRA VILLA. CHILDREN welcome. 3-bedroom suite, $159. April 1. Resident Manager, 382-0722.

FAIRFIELD AREA, LARGE 1-bedroom suite, 1190 May Street. 383-3205.

$110. MODERN 1-BEDRM STE. April 1. Cablevision Heat, etc. At 1239 Park Terrace 385-2925.

BACHELOR SUITE, FURNISHED or unfurnished, apply 506 Linden, Suite 1.

LARGE 1 BEDROOM, HEAT, cable, fireplace, $115. 1137 Rockland, 384-0125 evenings.

2 ROOMS, UPPER, FRIDGE, range, $80. 1608 Quadra, 385-5394.

1-BEDROOM SUITE, QUIET building. $117.50. 592-2218.

130 APARTMENTS WANTED

UNIVERSITY EMPLOYEE, SELF-contained suite, furnished or unfurnished. Beacon Hill-Cook Street area preferred. 477-6911, Local 394, 9 to 5 and 382-2463 after 6 p.m.

COUPLE WANTS APARTMENT OR house furnished. Will do work for reduced rent. Reliable and trustworthy. 386-6967.

1-BEDROOM UNFURNISHED. MAY 1. Working mother, 2 school-age daughters. Very limited income. 386-6873 after 7 p.m.

FURNISHED SUITE: CADBORO Bay, working girl, May 1st-Sept. 1st. 478-2884.

131 DUPLEXES TO RENT

ESQUIMALT RD., HEATED duplex accommodation, 2-bedroom lower unit, available April 1st. $125 per month. Very large 1-bedroom unit. Available April 15, $125 a month. Children welcome. Apply caretaker manager, 382-4130, Lansdowne Properties Ltd., 592-7111.

MODERN, TWO-BEDROOM DUPlex available April 1. Rent: $129. Living room, bright cabinet kitchen with eating area. Utility off. Large lot. Close to transportation, shopping plaza and all schools. Contact: D. Hanley, 385-7761. D. F. Hanley Agencies Ltd.

CHARMING WATERFRONT HOME, 4 large bedrooms, 2 studies, 450 square feet living room, dining room, large modern electric kitchen, bright patio and secluded maintained garden. $200 includes all utilities. 500 Gorge Road West. 382-1582.

178 LURLINE
Modern attractive side-by-side duplex of 2 bedrooms, fridge and stove, oil heat. Rent $125 to responsible adults. Available April 1st. A. Bernard & Co. Ltd., 655 Fort Street, 384-9335.

$175 — 947 DUNN AVE.
New 3-bedroom side by side duplex on quiet cul-de-sac, 1½ baths, wall to wall carpet, stove, available April 1st. 382-3344.

LAKE HILL—McBRIAR AVE.
Nr. new spacious 2-bedrm. SxS duplex. Sep. dining rm., full basement, OOM heat. Avail. April 1st. $170. Island Homes Ltd., 386-345. Mr. Munro or Mr. Moilliet.

3 NEW DELUXE SIDE-BY-SIDE duplexes on Heatherly Road, in Colwood. 3 bedrooms, 1½ baths, carpet throughout, sundeck, covered parking, basement or storage. $175 per month. 477-1232.

COLWOOD, 3-BEDROOM SIDE-BY-side duplex, wall-to-wall throughout, fireplace, 1½ baths, double carport and large patio, $200, including heat and hot water. 478-3398.

QUIET REFINED COUPLE. Modern 2-bedroom side by side, full basement, sundeck, carport, drapes, range, water included. 287 Maddock West, $150. 385-5330.

OFF SHELBOURNE. 1723 FELTham Road, SxS 3-bedroom. Parklike area. $165.00 per month. 477-5938 or 479-1667. Royal Oak Properties.

JAPANESE STYLE DUPLEX, 1-bedroom, fridge, stove, wall-to-wall carpet. No children. $125. Apply 2280 Bellamy.

AVAILABLE NOW. BRIGHT SPACious 3 bedroom unfurnished. $150 utilities included. Close to bus and schools. 382-7689.

QUALITY SIDNEY DUPLEX. 3 bedrooms, range, fridge, W-W carpets, drapes. Available immediately. $150. 656-2040.

FAIRFIELD UPPER DUPLEX. 1-bedroom, fridge, and range, $75. Available April 15. 1030 Burdett, 388-7331 or 382-3308.

LARGE, BRIGHT UPPER duplex. Near sea and park. Oak Bay. $150, all included. 382-9767, 383-4031.

NEAR OAK BAY SCHOOL. 3 bedrooms, garage, with oil-o-matic heat, full basement. No animals. $150. 592-1017.

2-BEDROOM SIDE-BY-SIDE DUplex, range and water included. $135. 385-4750, 5 to 7 p.m.

2 BEDROOM DUPLEX, $90. Langford. Please phone after 6, 478-5401.

2 BEDROOM UPPER, $100, APRIL 1. 4 room house, Langford, April 15. 385-3859.

CLEAN 2-BEDROOM DUPLEX, April 1, drive-in garage, 985 Jenkins Road, Langford. 479-6754.

MODERN SIDE-BY-SIDE DUPLEX, full basement, carport, water included, $165. 388-6325.

LARGE 2 BEDROOM DUPLEX. All utilities. Cablevision. Off Oak Bay Ave. 383-7363.

GRANITE ST., OAK BAY. 2 BED duplex April 1. $120. Apply Royal Trust 388-4311.

AVAILABLE MAY 1ST. 2 BEDrooms $150, includes heat. 386-9407, Friday or Monday 9 a.m.-noon.

NEW, FULL BASE. UVIC
3 bed., $175. 652-2322.

2 BEDROOMS, JUBILEE AREA. No pets. Vacant. 385-5602.

SPACIOUS 2-BEDROOM AVAILable April 1. $145. Sidney. 656-2913.

131 DUPLEXES TO RENT

MOVE IN AT ONCE
LOVELY 5-RM. STE.
High Quadra area. SECLUDED location, wide entrance hall (carpeted), carpeted dining room, SPACIOUS kitchen, large living room, big bedroom, DEN or second bedroom. Attractive landscaped garden, carport. Near bus and shops, 15 minutes walk to Woodward's. Rent $175 per month (includes hot water heating).
JOHN BISHOP
479-1667 (24 HRS.)

AVAILABLE APRIL 15
NR. LOVELY ELK LAKE
Attractive TWO-bedroom suite, LARGE KITCHEN with eating area, 15x17 ft. living room with door to large patio. Oak floors, good sized bedrooms, modern bathroom, utility room with washer and dryer connections. Large storage room, carport. Just 5 minutes to ELK LAKE BEACH. Rental, $135 per month.
JOHN BISHOP
479-1667 (24 HRS.)

ROYAL OAK PROPERTIES LTD.

$165 — 1014 EMPRESS AVE. Spacious two bedroom duplex. Large living room with fireplace, range and fridge included. Heat and hot water included. View by appointment only. Vacant.

$165—3158B METCHOSIN RD. Brand new two-bedroom side-by-side duplex. Hardwood floors. Electric range and fridge. Full basement. Electric heat. Children accepted. Also finished rumpus room or third bedroom in full high basement.

$175—1804 RICHARDSON ST. Very nice two-bedroom side-by-side duplex. Electric kitchen. Living room with fireplace, basement. Oil heat. View by appointment only.
Brown Bros. Agencies
1125 Blanshard Street
385-8771 anytime

NEW—3 BEDROOMS
Just completed, close to four schools, shopping, transportation, on a quiet street just three minutes from city centre. De luxe accommodation featuring: Off-street parking, raised hearth fireplace,
EXCELLENT
SOUNDPROOFING
range, refrigerator, drapes, wall-to-wall carpet, dining room and full basement. Immediate occupancy. $195 to $215. Call property manager, Concord Realty Ltd., 388-8471.

2 BR. LIVING ROOM WITH FIREplace, separate dining room, oil heat and water included. $135 monthly.
1 BR, living room with fireplace, oil heat and water included. $110 monthly.
Call DON STRIPLING, 386-1361 or 656-4386
Canada Permanent Rentals

LANGFORD—New 3 BR., 2 Baths, oil heat, carpets and drapery rods installed. $180 mo.

206 RAYNOR—New 2 BR, carpets, stove and fridge, $135 mo. Call DON STRIPLING 386-1361 or 656-4386.
Canada Permanent Rentals

SxS DUPLEX
District: Metchosin Rd. Close to schools and shopping area. Stove, fridge and water included. 2 Bedroom, full basement with extra room. Electric heat, washer and dryer hookup. $165 per month. References. Please call 388-5471, Concord Realty Ltd.

New side by side, quality duplex, near UVic and close to shopping, 3 bedrooms, 1½ baths, eating area, dining, stove, fridge and wall to wall $185. Call Explorer Developments. 477-5031 or 592-4110.

NEW 3-BEDROOM, BASEMENT double bath. $175. 1725 Pearl St. 386-1028.

132 HOUSES TO RENT FURNISHED

LOVELY FURNISHED HOME IN immaculate condition, Oak Bay close to Willows Beach. 2 bedrooms plus nice garden. Available May 1st for 4 months. Rent $225 per month. Call Mrs. McLeod, C. J. McLeod Realty Ltd., 382-2161.

BEAUTIFUL 4-BEDROOM HOME previously owned and designed by architect. Wall-to-wall carpeting, etc. $225 per month. For more info. please call 388-5471, Concord Realty Ltd.

FULLY FURNISHED 2 BEDROOM home, overlooking Cadboro Bay. No children or pets. References. May 1st — Sept. 30, $165 a month. Victoria Press, Box 119.

SHELBOURNE — MODERN 2 BR furn home avail. Apr. 1st suitable for couple only. $190 per month. BOORMAN INVESTMENT CO. LTD. 1111 Government Street 386-9212

1 AND 2-BEDROOM UNITS WITH kitchen, living room, bathroom, all utilities included, $28 and $35 a week. Crown and Anchor Motel, 478-3333.

ESQUIMALT FULL FURNISHED, 2 bedrooms, until November. Children welcome. 385-8584.

2-BEDROOM HOUSE, FULLY furnished, Reasonable. Canadian Crest. 479-9002. 388-6488.

COTTAGE, 9 MILES CITY, 1 MAN, no pets, $75. 478-4368.

133 HOUSES TO RENT UNFURNISHED

WILLOWS BEACH 100 YARDS TO waterfront. Charming English cottage. Designed for antique furniture. 2 bedrooms, living room, dining room with fireplace, den with fireplace, very lovely kitchen, bathroom plus semi-bathroom. Double garage, electric door. Exceptional home for careful tenants. No children. April 1. 384-1750.

$125—GRAHAM STREET. Three bedroom home. Living room, kitchen and one bedroom downstairs. Two bedrooms upstairs. Range and fridge included. Oil heat. Call the office to view.
BROWN BROS. AGENCIES
1125 BLANSHARD ST.
385-8771 ANYTIME

1117 ROCKLAND AVENUE
Large home suitable for 2 family dwelling. Livingroom, diningroom, 2 bedrms., bathroom down. 2 bedrms, bathroom up. Available immediately. $250.00 per month.
Rental Agents 385-2481
Swinerton, Stewart Clark, Ltd.

3-BEDROOM HOME IN HILLSIDE-Shelbourne area. Close to bus, schools and shopping. Living room with fireplace. Kitchen with eating nook, full basement. Automatic oil heat. $170.
VICTORIA CONSTRUCTION LTD., 388-6601

2414 EPWORTH — 2 BR, sep. dining room, fireplace, carpet and drapes, full basement with drive-in garage and 3rd BR. Nice lawns with fruit trees, shrubs, etc. $190 mo. Call DON STRIPLING, 386-1361 or 656-4386.
Canada Permanent Rentals

WE HAVE MOVED NORTH AND wish to rent or lease our nearly new unfurnished three-bedroom house on four wooded acres near Elk-Beaver Lake, $225 per month. By appointment only. Phone 479-5622, before 4:30. Available April 1.

$155—OAK BAY—1758 Armstrong—a nice 2-bedroom home in quiet area close to high school, shopping and bus.
Pemberton, Holmes Ltd.
384-8126

812 ARNCOTE AVENUE — LIVing room, kitchen, 2 bedroom, bathroom, oil-o-matic heat, $150 per month. Available April 1st, 1970. Rental agents, 385-2481.
Swinerton, Stewart Clark Ltd.

2 BEDROOM COTTAGE
District North Saanich. Rental $150 per month with one year lease. References required. For more info. please call 388-5471, Concord Realty Ltd.

GLANFORD AREA, avail. April 1st. 2-bdrm. OOM. Full bsmt. $150 per mo.
MONTREAL TRUST
1057 Fort 386-2111

MODERN 3-BEDROOM HOME. Full basement and garage. Close to schools, buses, shops. Children welcome. $175 per month. Available April 1. 386-9451.

SOOKE AREA
3 Bedroom home. Range and fridge included. $150 month. 477-6782 or 478-6122.

CHARMING OAK BAY. SECLUsion. 3 bedrooms, separate dining-room, fridge with freezer. Stove, drapes included. $190. 382-0069.

3-BEDROOM HOUSE FOR RENT, James Bay, close to waterfront. 383-6353.

2-BEDROOM HOUSE, JAMES BAY, available April 15th, $140. 383-8529.

SOOKE—NICE 4-ROOM COTTAGE. Fenced garden. $80. 642-3173. S.H.R.

133 HOUSES TO RENT UNFURNISHED

DON'T MISS THIS!!
DE LUXE TOWNHOUSES
NOW RENTING
2 AND 3 BEDROOMS
CHILDREN ARE WELCOME
A new concept in living convenience. The 3-bedroom units provide 1,400 sq. ft. of living space, plus a full basement with finished rec. room. The 2-bedroom units contain 1,200 sq. ft., plus the same basement facilities.

EACH UNIT CONTAINS:
Dishwasher, Range, Refrigerator, Washer and Dryer.

There are many features to be enjoyed: Cablevision, electric heat, soundproofing, complete insulation, garden and play areas maintained for tenants.

Located at 3999 Larchwood at Blair. Viewing by appointment.

GLENGRAY ESTATES LIMITED
Executive House.
652-1795

JUBILEE AREA — 2 BR home with basement avail. now. $130 per month.
COLVILLE RD. — 3 BR home elec. range and fridge. avail. April 1st, $140 per month.
JAMES BAY — Spacious 3 BR older home — auto oil heat — garage. avail. Apr. 1st. $140 per month.
BOORMAN INVESTMENT CO. LTD.
386-9212

CLIVE AVE. OAK BAY. SPACIOUS family home. 3 beds. Range and Fridge. $190. Royal Trust 388-4311 or Mrs. King 382-0069.

LARGE 4-BEDROOM HOME, modern. Double plumbing. Available April 1, $165. 386-3642.

LARGE 3-BEDROOM HOME, close to town, automatic oil heat, $145. Mr. Ron MacDonald, 385-8731.

OAK BAY, NEAR SEA. 3 BEDrooms, modern, basement, adults, $185. 385-1205.

MODERN 2-ROOM COTTAGE. Millstream Road, $75 per month. Electric heat. 386-7375.

GONZALES AREA. DUPLEX, near sea, spacious, $175. 384-9628.

2-BEDROOM, NICE GARDEN, fenced yard, cable, drapes, 383-3139.

134 HOUSES WANTED TO RENT

ARTIST AND WIFE WISH TO rent small cottage. Waterfront and/or acreage. Reasonable rent. Will caretake or do repairs. Preferably Gulf Islands of Saanich Pen. Write J. Varmley, General Delivery, Sidney, or leave message at 656-4075.

LET US RENT YOUR HOUSE. WE have clients waiting for two and three-bedroom homes. We offer good management, careful tenants and reasonable rates.
PEMBERTON HOLMES LTD.
384-8126

IF YOU CANNOT SELL YOUR home we have reliable clients waiting to rent. Phone Mr. Keen, Boorman Investment Co. Ltd., 386-9212.

RELIABLE MAN WANTS 1-2 BEDroom home outside city. Small acreage preferred. Completely furnished or stove, fridge and washer, May 1st, Victoria Press Box 125.

URGENT—3-BEDROOM BASEment home or SxS, reasonable. Hampton-Colquitz school area. 592-7863.

LOW RENTAL 3-4-5 BEDROOM homes, urgently needed. Housing Registry, 386-2704.

UNFURNISHED. MAY 1, 3-BEDroom house. Will pay $225. Victoria Press, Box 685.

For RELIABLE rental service call Ker & Stephenson Limited, 385-3411

137 HALLS, WAREHOUSES, TO RENT OR WANTED STORES AND OFFICES

WAREHOUSE AND STORAGE—1000 SQ. FT.
553 HILLSIDE
Monthly rent of $200 includes: electric light, water, loading ramp, large service door, bathroom. This building is newly constructed. Has 2 separate entrances. Heat not included but has hook-up for gas. For more Info. please call 388-5471.
CONCORD REALTY LTD.

OAK BAY AVENUE
De luxe office space available soon. Will construct interior to suit tenant. Reasonable rents. For further information call Mr. Bowlby, 382-5846. Park Pacific Apartments Ltd.

WE HAVE NUMEROUS BUILDING or partial building leases for sale. They cover warehouse, office, retail store and others. If your business wants to locate or relocate, please call Susan Warke, 382-2302, Yvonne Allabarton, 385-5848, or 388-4401. Shirley Philips, Homefinders Ltd.

GIVE-AWAY!
Newly constructed warehouse and storage. 1000 sq. ft., loading ramp, large service door, bathroom, electric light and water incl. 2 Separate entrances. $150 per month. 553 Hillside. Call 388-5471. Concord Realty Ltd.

STORE
2508 DOUGLAS STREET
Full basement — rear parking. Rent $150. Available May 1st. Apply A. Bernard & Co., Ltd.
655 Fort Street 384-9335

MONTREAL TRUST Building, 1061 Fort St. Desirable office space. Ideal for barristers and solicitors or accountants, or anyone wishing prestige accommodations.
MONTREAL TRUST
1057 Fort 386-2111

YARROW BUILDING
Quality office space for business or professional use. 200-780 sq. ft. Apply Royal Trust, 388-4311.

MODERN BUSINESS OFFICE downtown location — 840 sq. ft. includes light, heat, elevator and janitor only $300 per month.
Call P. Bailey 385-8794 anytime
Clarke & Wallace Realty Ltd.

FOR RENT AT 1808 COOK Street, 500 sq. ft. modern office, consisting of private washroom, reception, 2 offices and general office space area with built-in desks. Convenient parking. 383-5480.

OAK BAY VILLAGE, MODERN first-floor offices, wide easy staircase. Parking available. 255 sq. ft. and up. From $65 per month. 385-7707. Mears, White and Gower Ltd.

AIR CONDITIONED PRESTIGE office space, 300 feet and up. International House, 880 Douglas Street. Yorkshire Trust Company — 384-0514.

RECEPTIONS, MEETINGS, DANCES, etc. Kitchen Facilities. 385-9024.
MONTREAL TRUST
1057 Fort 386-2111

COMMERCIAL SPACE
1,320 sq. ft. main floor. Central Victoria. $132 p.m. Ross Corby, 385-1431.
Quadra Realty Ltd.

WANTED TO BUY OR RENT: 2500 Sq. ft. approximately, light industrial factory. Victoria Press, Box 605.

PRIME MEDICAL OFFICE SPACE available now. 1175 Cook St. Apply Ste. 302 or phone 386-9212.
Boorman Investments Co. Ltd.

SPACE FOR RENT OR LEASE. 1500 sq. feet in prime location. Office lay-out may be changed to suit tenant. Call 388-6228.

GOOD LOCATION FOR STORE space, 1,000 sq. ft. 893 Esquimalt Rd., $150 per month. 382-8196.

RENOVATED OFFICE FOR RENT. 691 Burnside Road East, call 383-6784.

LARGE OR SMALL HALL FOR rent. Elks Club. 384-4413.

ROYAL OAK INSTITUTE HALL for rent. 479-3075 or 479-3270.

140 PERSONAL LOANS AND INSURANCE

HOMEOWNERS: BORROW THE MONEY YOU NEED. FAVORABLE TERMS. LOW MONTHLY PAYMENTS. CALL 386-2407 AVCO FINANCIAL SERVICES.

NEED MONEY
For a quick low cost, low payment loan, for any reason. Call 382-9111.
INVESCO REALTY LTD.
1800 Blanshard St.

140 PERSONAL LOANS AND INSURANCE

LOANS
TO HOMEOWNERS
BORROWING POWER
Borrow $1500-$25,000
ANY AMOUNT—ANY REASON
LOANS ARE MADE CONFIDENTIALLY
on the equity of your home
(paid for or not).
Payments? What your budget calls for... No more.
No Charge—No Obligation
Phones: 386-9715,
385-4165 anytime
AVIS ACCEPTANCE

141 MORTGAGE LOANS AND INSURANCE

MORTGAGE LOANS AVAILABLE
$1,500 - $50,000
Or Any Amount
Any Reason,
Whether Your Home Is Paid For or Not.
Sickness and Accident Insurance Available.

Borrow Per Month
$ 2,000 at $ 28.32
$ 5,000 at $ 68.46
$10,000 at $130.56
The above mortgage rates based on 15 years amortization. Repay according to your qualified budget, no more regardless of credit rating. Phone for Diplomatic Service Up-Island Inquiries Invited
EMBASSY INVESTMENTS LTD.
727 Johnson Street
24-hour service
385-5702

2nd MORTGAGE LOANS FROM PRIVATE FUNDS
WITHOUT BONUS
At a fully-disclosed and reasonable interest cost chargeable only from the date of loan to the day of payoff.
WE CAN USUALLY OBTAIN A HIGHER PRICE for your second mortgage or agreement. VICTORIA and UP-ISLAND. Your document can be appraised for immediate sale for cash without obligation or I will arrange a loan against this document to save you money if this plan is best for your circumstances.
COUNTRY, UP-ISLAND AND GULF ISLANDS MORTGAGES
REFINANCING A SPECIALTY

VACANT LAND AND LAND DEVELOPERS LOANS ANYWHERE
Please call Mr. Thomas at
DOUGLAS HAWKES LTD.
990 blanshard st.
384-7128 Res. 479-6382

HOMEOWNERS ONE CALL ONE STOP
WILL PROVIDE YOU WITH ALL YOUR MONEY NEEDS
Borrow on the equity in your home whether your home is paid for or not. For any worthwhile purpose. Inquire today for details concerning our low payment, low interest mortgages. Money immediately available. Day or evening appointments arranged in the comfort of your own home at no obligation. For fast, courteous and confidential service.
CALL THE MONEY NUMBER — 385-9741
24-HOUR SERVICE
Refinancing of first mortgages our specialty
J. A. Henderson Realty Ltd.
1010 Blanshard St.
or John Lukaz Res. 592-1908

MONEY AVAILABLE
If you require a loan we have the following amounts available for First Mortgages at competitive interest rates: $5,000, $6,000, $7,000, $8,000, $10,000 $12,000, $15,000, $20,000.
P. R. BROWN & SONS LTD.
762 Fort Street 385-3435

!!! MONEY !!!
Money to loan, to buy, build, remodel, or refinance. Mortgages, agreements for sale purchased and sold. Interim money available. We loan in all area. Money available for apartment and commercial projects. Quick, Confidential, considerate service.
Call us now, 388-5561.
Mortgage Department
BOULTBEE, SWEET REALTY LIMITED
Yorkshire Trust Affiliate,
737 Fort Street, 388-5561.

CASH FOR YOU
If you have sold your home and are carrying a balance on agreement for sale, or second mortgage, and would like all your cash now, we will buy your agreements or second mortgage for cash.
Just phone 385-6741
848 Fort
J. Donald Smith Ltd.

FIRST MORTGAGES AVAILABLE
$5,500 10% per cent $75 per mo.
$13,000 10¾ per cent $200 per mo.
$8,000 12 per cent $100 per mo.
$10,000 12 per cent $125 per mo.
5-year term on all.
We cater to the cautious investor. None of these is in excess of 6 per cent of current market value. Call Vincent Holmes, 384-8124.
PEMBERTON, HOLMES LTD.
1002 Government Street

MONEY AVAILABLE
IF YOU REQUIRE SECOND MORTGAGE FUNDS OR WISH TO SELL YOUR PRESENT MORTGAGE
Call NORMAN L. ROSS or KELLY E. DICKSON
386-1361
Canada Permanent Trust
Fort and Douglas

NEED HELP
FRANK CASH IS HERE TO HELP YOU
Regardless of your personal circumstances or credit rating, even if you've been turned down elsewhere. Call Frank now, 384-4105, Modern Finance (Vict.) Ltd. No. 345-777 Broughton St., Victoria.

INSTANT CASH
Cash available for 1st, 2nd, 3rd mortgages, from $2,000 up. Refinancing our specialty. 385-6741. J. Donald Smith Ltd., 848 Fort St.

Let "MR. MORTGAGE IN VICTORIA" arrange a better dollar deal for you: private investors, lowest rates. Call DON HARVEY 383-0167.

RETIRED EXECUTIVE HAS ample personal funds for good first mortgages only with 5 to 15-year terms. 385-8534.

141 MORTGAGE LOANS AND INSURANCE

FIRST MTGE.
CASH VALUE — $7,000
14 per cent yield available on older residential property. Excellent covenant. Call JACK CLOVER (Sales Manager) D. F. HANLEY AGENCIES LTD. FOR DETAILS — Phone 385-7761.
D. F. Hanley Agencies Ltd.

HOMEOWNERS—
If you require a loan we have $4,000 available for prime second mortgage. Also have $6,000 on a good first mortgage.
Enquire now—no obligation.
OCEAN COVE REALTY LTD.
479-7121

INVESTORS
Large variety of selective mortgages available. Call without obligation.
OCEAN COVE REALTY LTD.
479-7121

MINING STOCK INVESTOR is converting his portfolio to Real Estate buying and placing, or purchasing 1st, 2nd and 3rd mtgs. For confidential service, call his agent PAT MURPHY, 385-6741 or 382-3098.
J. DONALD SMITH LTD.

WE HAVE SOME EXCELLENT opportunities for persons wishing to invest in exceedingly well secured conservative first mortgages. Call VINCENT HOLMES, 384-8124
PEMBERTON, HOLMES LTD.
1002 Government St.

MORTGAGE LOANS
First mortgages available up to any amount at current interest rates. Quick decisions.
BROWN BROS. AGENCIES LTD.
1125 Blanshard St. 385-8771

MONEY TO LOAN ON MORTgages. Quick decisions. Also agreements and mortgages purchased for cash. See us for top price.
A. BERNARD & CO. LTD.
655 Fort Street 384-9335

WELL SECURED AT 12 PER cent, $5,000 Agreement for Sale, will sell for good discount. Phone 382-5283 after 5 p.m. L. Restall, Island Pacific Realty Ltd.

CHEAP — MORTGAGE MONEY FROM PRIVATE FUNDS
Don't pay for a fancy office; call me at my home. 477-4997 anytime.

142 WANTED TO BORROW

FIRST MTGE.
CASH VALUE — $7,000
14 per cent yield available on older residential property. Excellent covenant. Call JACK CLOVER (SALESMANAGER) D. F. HANLEY AGENCIES LTD. FOR DETAILS. Phone 385-7761.
D. F. Hanley Agencies Ltd.

WANTED, $9,000. 1ST MTG. at 12% interest on Clear Title. Victoria Home Good security.
ART PEAKER, 477-3957
Crown Realty, G. D. Peaker Holdings Ltd., 727 Johnson St. 385-8731.

INVESTORS REQUIRED WITH $10,000 or more for new type apartment development.
Bastion Developments Ltd.
477-1277

143 REVENUE PROPERTIES WANTED

GORGE—SIDE-BY-SIDE
Prime rental area — a step from Gorge beautification project. Brand new top quality duplex wired and plumbed for additional living space in high, walk-in lower level. $41,900 D. P. $8,900. Ask about trading your present home for this excellent hedge against price rises.
Frank Oliver 386-3231, 383-6904
Block Bros. Realty Ltd.

NEEDED NOW
Solid building with potential for good income. Priced around $100,000. My purchaser will up grade if needed. Dial D. Robertson, 385-2438 anytime (Byron Price & Associates Ltd).

WANTED BY PRIVATE INVESTor, small or large apartment. $50,000 to $200,000 cash equity. Principals only. Please send details, price, and location to Victoria Press Box 607.

REVENUE WANTED
2 Suites or more — $30,000 to $40,000. Please call MRS. MARY HOLIZKI of NEWSTEAD REALTY LTD. 382-8117 or 658-5776.

144 REVENUE PROPERTY

MONTREAL TRUST
1057 Fort St.
Phone 386-2111
"Complete Real Estate Service Across Canada"

UNIVERSITY AREA
SXS DUPLEX
OLYMPIC VIEWS
EXCEPTIONALLY well built duplex of over 1100 square feet each side. Both units have THREE BEDROOMS, large living room with RAISED HEARTH FIREPLACE, dining room, 4-piece bathroom and ATTRACTIVE KITCHEN with the very latest in counter-tops and double stainless steel corner sinks. WALL TO WALL carpet throughout. Open stairwell to lower ground floor level which is roughed in for complete MOTHER-IN-LAW SUITES or as future FOUR-PLEX. Sundeck off living room. Situated in an area of all NEW HOMES close to University, schools and Racquet Club. THE BEST DUPLEX AND THE BEST VALUE AT
$49,800
WITH TERMS
JOHN WATSON
386-2111 477-3877

BRAND SPANKING NEW DUPLEX (OR FOURPLEX)
NEARLY ½ ACRE
3 BEDROOMS EACH SIDE
Lovely new duplex with lower level roughed in (and zoned) for 2 additional suites. This sparkling unit is located on a quiet street in Colwood with distant Valley Views and it features each side... 17x14 living room with view dining rm. and patio off... Modern Electric Kitchen... Smashing 4 pce tiled vanity bathrm... Each unit is tastefully decorated with wall to wall carpet throughout, electric heat. Drive-in carport and full insulated... 2400 sq. ft. at a full price of $42,900 (Terms).
DICK JAMES 385-2481
Swinerton, Stewart Clark, Ltd.

23 SUITES
Approximately 3 years old — 1 and 2 bedroom, elevator, well rented at moderate rents. 7½ per cent mortgage available.
$245,000

11 SUITES
Ideal home plus income. De luxe 3-bedroom — 2 bathroom suite, main floor with front and side entrance plus 9 — 1 bedroom and 1 bachelor suite. Hot water oil heat. Approximately 6 years old. 7 per cent mortgage available.
$129,000
Exclusive Agents
A. Bernard & Co. Ltd.
655 Fort Street 384-9335

DUPLEX
U Very
P Choice
L Location
E $41,900
X
1574 Jasper Place — 3 bedrooms, balconies, full basements 2 families can buy this jointly — giving each a beautiful new home at an excellent price. Call Charles Morris, 384-4224 anytime. REESON AND PINCH HOMES, Builders and Developers.

SUPERIOR, ATTRACTIVE 5-PLEX conversion in choice residential area. Linden Avenue. All 5 suites self-contained, furnished. Suites 1 and 2 have fireplaces and beamed ceilings. 220 volt wiring throughout. 1 in. copper water service, separate meters, modern fire alarm. Laundry, workshop, and extra room and toilet in basement. No vacancies. Nice garden area with beautiful oak trees. Lane at rear. Nets 12 per cent on price of $43,500. Reasonable down payment, owner will carry balance. Buyer could combine suites 1 and 2 for own use (2 bedrooms, 2 bathrooms, etc.) and still take in $345 monthly. Owner, 385-7303 or 383-9595.

UP AND DOWN TRIPLEX, 410 Gorge Road West. Price $42,000, $12,000 down. Phone 477-3003.

144 REVENUE PROPERTY

CITY CENTRE
COMMERICAL
Two ground floor stores leased to established tenants. 1200 sq. ft modern office space upper floor available for rent or owner. Well located in heart of City. Full price $75,000 with excellent terms. For full particulars call Stu Purches 477-5300 or 477-5151.
STUART DEVELOPMENTS LTD.

FIRST TIME OFFERED
OAK BAY EXCLUSIVE
16 SUITE APARTMENT
Located in prime rental area of Oak Bay, this Sixteen-suite unit is an excellent investment with possible further development for the interest conscious investor this unit offers financing at 6¾ per cent interest. For further information call
DON CLARK
388-5451 (24 hrs) 656-2898 Res.

VICTORIA
REST HOMES
A most rewarding business for a dedicated person. We have several most interesting opportunities in this field. A call to Cliff Bennett or Pauline Brookes may be the beginning of a most successful future for you.
BOULTBEE, SWEET REALTY LIMITED
Yorkshire Trust Affiliate
737 Fort Street. 388-5561

DO YOU WANT A COMFORTABLE home with income plus a bolding property for the future? Then this is for you! This attractive older duplex has a lovely secluded garden with a variety of trees including tall popular and plum trees plus apple orchard. 1969 letter from Saanich suggests possibility of 21 suites (3 stories) subject to rezoning. Close to shops, schools and transp. Price $42,000. Call Yvonne Allabarton, 388-4401, 385-5848. Shirley Philips; Homefinders Ltd.

9-SUITE BLOCK
High location. Walking distance. Bright, spacious units, moderate rents. 7½ per cent mortgage. $95,000. John Todd, J. H. Whittome & Co. Ltd., 388-4271.

GONZALES
ALMOST WATERFRONT
Never a vacancy in this dignified Fairfield Character revenue property of 3 one-bedroom suites, includes owner's suite, a good money maker and a choice apartment type home, all separate entrances. Many extras, make your offer on asking price of $32,500.
S. W. CLENDINNENG, 477-5462
BLOCK BROS. REALTY. 477-1841

ESQUIMALT 4-PLEX
A GOOD BUY HERE
Four completely self contained one-bedroom suites. Not a conversion. This block is only 11 years of age. In good shape and an excellent rental area. Don't miss this one it is good. Priced at only $40,000. Call 386-6175, ask for John Molyard.
JOHN MOLYARD AGENCIES LTD.
386-6175

FAIRFIELD — DESIRABLE APT. Location 70x140. Fully furnished. Oil hot water heat. Suite and 12 large housekeeping rooms. 5 bathrooms. Revenue net is $6,4000 per annum which is great return on the down payment of only $12,000 asked. Owner will carry entire balance at 10 per cent. Call Allan Kienman, 592-1121, Royal Oak Properties Ltd. 479-1667.

GLEN LAKE
SXS Duplex, good returns on investment or live in one side and let the income from the other side take care of the mtge. Vendor will consider $2,000 dn. and carry the balance. Full price $21,500.
NETTIE STECIUK 388-4271 or 386-2614
J. H. Whittome & Co. Ltd.

19 SUITES
10 2-Bdrms. 1 3-Bdrm, 5 1-Bdrm and 3 studios. Six years old and has a large existing mtge. of 7 per cent. $60,000 to $70,000 will handle. Try your trade. Full price $205,000.
479-1836 RICK KINNIS 385-7721
GARDNER AGENCIES LTD.
899 FORT ST.

JUBILEE
Six-1 bedroom suites. Fully furnished Shows excellent cash flow on $15,600 down payment. For full details please call LOU BLOOMFIELD, 386-2955 or 592-6418. Mayfair Realty Ltd.

WHY PAY RENT?
Own a comfortable home with self-contained suite to help pay your mortgage. Excellent investment for retireds or perfect starter. 2500 dn. will handle.
RUTH LUKAITIS 388-4271 or 477-5306
J. H. Whittome & Co. Ltd.

SIX UNITS
Old world charm. Close to Beacon Hill Park. Sound, well-kept, revenue property. 8½ per cent mortgage. Asking $44,900. Call Neva Pennie, Met

150 HOUSES FOR SALE

PEMBERTON
H O M E S
S E L E C T
M L S REALTOR

OPEN HOUSE
4169 BRACKEN AVE.
SAT. 28, 2-4:30 p.m.
Brand new 3 bedrooms, additional 3 roomed in Unfinished rec room with corner F.P. Huge sundeck. Immediate possession.
Asking $38,900
JERRY DOWNER
384-8126 382-3865

JUST LISTED
KING GEORGE TERRACE
$49,900
New modern 3 bedroom home in area of all new homes. This is a luxury home in every respect. Situated on a large lot, the bottom of which is treed and in its natural state. The main floor of the home is well laid out and consists of a kitchen with dining room with two bedrooms. An additional 2 bedrooms and sunroom up. Call and see this one today.
JERRY DOWNER 382-3865
384-8126

EXECUTIVE
$26,900
Low rate financing can be assumed. This home offers three bedrooms, all floors are oak. The kitchen is unique with built-in ranges and ovens, lots of counter and cabinet space, full basement and shower—plus a large rec. room with bar and sink. It is on level lot and has a large patio and fruit trees. See it today. Priced at the low $26,900.
OPPORTUNITY PLUS
ONLY $25,000
This two-year-old, 1,300 sq. ft. home is situated on ¾ ACRE in an area zoned light industry in C. Saanich. Located in a country atmosphere in the lovely Uplands district of to be built. Three-bedroom Colonial style home in Sidney can be handled for only $1,250 down payment and $187 per month. (It's for sale by the builders), with a full price of $21,950. Good level lot on sewer. Just a couple of short blocks to the beach, this home has a concrete drive, fireplace with raised hearth, carpet, separate laundry room with vanity, bathroom. wall-to-wall carpet, cupboards, and be priced to view. (You must qualify for the monthly payments, second mortgage is available.) Please phone 382-2783 for appointment to view.
UPLANDS OPPORTUNITY
This five-year-old, 1,300 sq. ft. home is situated on ¾ ACRE in an area zoned light industry in C. Saanich. Located in a country atmosphere in the lovely Uplands district of to be built. Three-bedroom Colonial style home in Sidney can be handled for only $1,250 down payment and $187 per month. (It's for sale by the builders), with a full price of $21,950. Good level lot on sewer. Just a couple of short blocks to the beach, this home has a concrete drive, fireplace with raised hearth, carpet, separate laundry room with vanity, bathroom. wall-to-wall throughout, and be priced to view. (You must qualify for the monthly payments, second mortgage is available.) Please phone 382-2783 for appointment to view.
B. HIGHTON
C. ANDREWS
J. THOMSON
385-7761
—D.F.H.—

HIGH CORDOVA BAY
NEW LISTING
Brand new. This 3-bedroom home well deserves your inspection. Master bdrm with ensuite, large living room with feature fireplace. Dining room separate. Lovely kitchen with all appliances. Full basement with rec room, bdrm and bath. Level lot with fruit trees. Close to schools and shops. Is ideal. $25,500.
SOOKE VILLAGE
COMFORT AND CONVENIENCE
A delightful, one-level home with a spacious living room, beautifully panelled, and pretty fireplace. A 2 roomy bedrooms all on a large lot and an a "nice garden. Just a few minutes' walk to the Post Office, double carport, very private sunny deck plus many other extras. Bulit by a craftsman who really cares.
$36,000
Drive by 1809 Grandview Drive and then call
GERRY PORTER
388-5451 (24 Hrs.)
C. J. McLeod Realty Ltd.

GRAY LORENZEN
652-1038 or 382-2161
—D.F.H.—

OPEN HOUSE
OPEN HOUSE
OPEN HOUSE
1357 HILLSIDE
For the retired couple seeking the comfort and convenience of apartment living PLEASE don't overlook this one. Situated on the third half plan with 1 bdrm, 1st& 2nd floor. Attractive kitchen. Full basement, partly finished. Rumpus room, bdrm and bath. Level lot with fruit trees. Close to schools and shops. Priced at only $19,500. Call
MABEL CRACK, 652-1412
A HOME FOR THE
FAMILY MAN
Drive by 1329 Denman Street, but PLEASE don't disturb the tenants. Built on the thru hall plan with dining room, kitchen, 1st& 2nd floor. Attractive kitchen. Full basement, partly finished. Rumpus room, bdrm and bath. Level lot with fruit trees. Close to schools and shops. Priced at only $19,500.
MABEL CRACK, 652-1412
TATTERSAL AREA
A REAL BARGAIN
Lovely 7-year-old 3-bedroom home, with 1st& 2nd floors. Large L-shaped living, dining room, living room with fireplace. Kitchen has eating area. Full basement with rec room, bdrm and bath. Level lot with fruit trees. Close to schools and shops. Priced at only $19,500.
MABEL CRACK, 652-1412
TATTERSAL AREA
MUST BE SOLD
This home already has all the accommodation and safety regulations for the first use. For the second, with a bathroom on the upper floor, an 18x10 den, or could be 3th bedroom on main, plus the big kitchen and dining room. Living room with fireplace, full basement with extra toilet, utility and rumpus room. Situated in a lovely secluded area on a 1/2 acre lot. Close to schools and shops. Is ideal. $25,500.
MABEL CRACK, 652-1412
TATTERSAL AREA
Surrounded by better class homes—with a good seaview from the front. Further information call—
384-8126 JIM WEST 382-3703

A HOME FOR THE
FAMILY MAN
Driveby 1329 Denman Street, but PLEASE don't disturb the tenants. Built on the thru hall plan with dining room, kitchen, 1st& 2nd floor. Attractive kitchen. Full basement, partly finished. Rumpus room, bdrm and bath. Level lot with fruit trees. Close to schools and shops. Priced at only $19,500.
MABEL CRACK, 652-1412
TATTERSAL AREA
A REAL BARGAIN
Lovely 7-year-old 3-bedroom home, with 1st& 2nd floors. Large L-shaped living, dining room, living room with fireplace. Kitchen has eating area. Full basement with rec room, bdrm and bath. Level lot with fruit trees. Close to schools and shops. Priced at only $19,500.
MABEL CRACK, 652-1412
1357 HILLSIDE
For the retired couple seeking the comfort and convenience of apartment living with the economy and privacy of one's own home, this one is an excellent investment. Beautifully carpeted living room, dining room with master bedroom, smart kitchen with new range and lovely balcony off. Also 1 bedroom, full basement, with space for personal meals and a cozy fireplace, yes, and a kitchen just out of the world. Owners will consider offers.
Leaving Victoria
Phone now to 479-1667
CHESTERLEA ROAD
CONTRACTOR'S DREAM!
Partially completed home with all the framing up. It is a beautiful quarter acre property, and offers magnificent views over the lake and distant hills. Built less than six months ago, it is well laid out with a full basement, roughed-in fireplace, and many other extras. Priced at only $15,500. Call
GRAY LORENZEN
652-1038 or 382-2161
—D.F.H.—

OPEN HOUSE
OPEN HOUSE
OPEN HOUSE
This home already has all the accommodation and safety regulations for the first use. For the second, with a bathroom on the upper floor, an 18x10 den, or could be 3th bedroom on main, plus the big kitchen and dining room. Living room with fireplace, full basement with extra toilet, utility and rumpus room. Situated in a lovely secluded area on a 1/2 acre lot. Close to schools and shops. Is ideal. $25,500.
MABEL CRACK, 652-1412
TATTERSAL AREA
NOT OVERPRICED!!
ALL YOU'VE WANTED!!
Surrounded by better class homes—with a good seaview from the front. Further information call—
384-8126 JIM WEST 382-3703
with reasonable down payment. For

SIDNEY
SHARPLES CRESCENT
OFF WEILER
WORKS FAIL TO DESCRIBE
THIS UNUSUAL 3-room home with a 22x27 living room with fir table and fireplace, yes, and a kitchen deep enough and ever so cozy fireplace, yes, and a kitchen just out of the world. Owners will consider offers.
$21,500
See this brand new listing today.
call
384-8126 C. ANDERSON 477-3994

ELEGANCE AT ELK
LAKE
This lovely custom built 2-bedroom retirement home is set well back from the highway on a deep treed quarter acre property, and offers magnificent views over the lake and distant hills. Built less than six months ago it is tastefully landscaped and finished. Luxuriously carpeted throughout, it features 2 bedrooms, large 2-car garage, where equipment can be safely kept. Owner will accept trade. See it today. Phone
479-1667
J. T. MILLS

SEE YOUR EASTER HOME
1,300 sq. ft. of quality home on nearly ½ acre of beautifully landscaped property with extensive seaviews. Full price $24,500.
ART LAWRENCE, 479-2317
(24 hrs.)

OPEN HOUSE
4438 NARVAEZ CRESCENT OFF GRANDVIEW IN GORDON HEAD
1:30-4:30, SAT., 28 MARCH
Brand new, 3 bedroom home on 1,300 sq. ft. of quality home on 3 roofed in Unfinished rec room with corner F.P. Huge sundeck. Immediate possession.
Asking $38,900
JERRY DOWNER 382-3865
384-8126

EXECUTIVE
$26,900
Low rate financing can be assumed. This home offers three bedrooms, all floors are oak. The kitchen is unique with built-in ranges and ovens, lots of counter and cabinet space, full basement and shower—plus a large rec. room with bar and sink. It is on level lot and has a large patio and fruit trees. See it today. Priced at the low $26,900.
OPPORTUNITY PLUS
ONLY $25,000
This two-year-old, 1,300 sq. ft. home is situated on ¾ ACRE in an area zoned light industry in C. Saanich. Located in a country atmosphere in the lovely Uplands district of to be built. Three-bedroom Colonial style home in Sidney can be handled for only $1,250 down payment and $187 per month. (It's for sale by the builders), with a full price of $21,950. Good level lot on sewer. Just a couple of short blocks to the beach, this home has a concrete drive, fireplace with raised hearth, carpet, separate laundry room with vanity, bathroom. wall-to-wall throughout, and be priced to view. (You must qualify for the monthly payments, second mortgage is available.) Please phone 382-2783 for appointment to view.
B. HIGHTON
C. ANDREWS
J. THOMSON
385-7761
—D.F.H.—

OPEN HOUSE
OPEN HOUSE
OPEN HOUSE
This home already has all the accommodation and safety regulations for the first use. For the second, with a bathroom on the upper floor, an 18x10 den, or could be 3th bedroom on main, plus the big kitchen and dining room. Living room with fireplace, full basement with extra toilet, utility and rumpus room. Situated in a lovely secluded area on a 1/2 acre lot. Close to schools and shops. Is ideal. $25,500.
MABEL CRACK, 652-1412
TATTERSAL AREA
MUST BE SOLD
NORTH QUADRA AREA
30 ft. carpeted free room, 2 baths, 3 bedrooms, oak floors, 2 fireplaces, beautifully landscaped. Priced at only $24,500.
MABEL CRACK, 652-1412
COUNTRY LIVING?
A $23,500 — 1300 S.F. West facing WATERFRONT on Sooke Harbour, 3 Acres (2 tide), truly delightful, charming one-bedroom home with 2 extra basement rooms, plus 2 bdrm cottage. Completely natural charm. B. $36,500 — Beautiful home of character, 1400 sq. ft. plus, comfortable, oak carpeting over hdwd. 3 bdrms, 2 baths, fireplace, dining room with master bedroom, Kitchen with new range & electric built-in oven, 1st& 2nd floor sundecks, MAGNOLIA GARAGE with large bedroom up. Three piece bath. Utility and tub & kitchen. Full cement basement. Pre 38 wired, copper piping. Taxes $230 furnace and mantle tank. Newly decorated throughout. Vendor will take $25,000 cash or terms. Possession 30 days subject to appointment only.
Full Price $18,800
J. W. WOOLLEY 384-8126
479-1667—24 Hrs.

LARGE FAMILY?
MODERATE INCOME?
LOOK! HERE IT IS!
1286 FILMER RD.
GOOD BYE! GOOD BUY!
OWNERS TRANSFERRED, MUST SELL
FULL BASEMENT CUL-DE-SAC OF MAPLEWOOD
PLUMER RD. IS A PLEASING
IS VACANT
FOUR LARGE BEDROOMS, TWO FULL MODERN BATHROOMS, family room with wash basin, finished, MAINTAINED
SPACIOUS KITCHEN with BIG eating area. BIG lot on lovely street with FINE HOMES. Located in SIDNEY, ON SEWER. LOW INTEREST MORTGAGE (to term) $12,600 with payment of late model car as part payment. Full Price $24,900.
Low rate financing can be assumed. This property is also originally valued at $27,500, complete with all appliances on the ground level. Vacant possession on completion of sale. Phone now to view. Don't delay, it's a real buy at
$24,900
See it today. Don't miss this opportunity
Call
384-8126 J. BOYER 652-2783

OPEN HOUSE
1287 ELMER RD.
SAT. 28, 2-4:30 p.m.
Brand new, 3 bedrooms, additional 3 roofed in Unfinished rec room with corner F.P. Huge sundeck. Immediate possession.
Asking $38,900
JERRY DOWNER 382-3865
384-8126

JUST LISTED
KING GEORGE TERRACE
$49,900
New modern 3 bedroom home in area of all new homes. This is a luxury home in every respect. Situated on a large lot, the bottom of which is treed and in its natural state. The main floor of the home is well laid out and consists of a kitchen with dining room with two bedrooms. An additional 2 bedrooms and sunroom up. Call and see this one today.
JERRY DOWNER 382-3865
384-8126

PRIME LOCATION
IMMACULATE
CONDITION
2923 ORIOLE STREET
Bright cheery home! Three bedrooms, Fireplace, large sundeck with over 20 ft. glass onto patio. Completely natural charm. extra basement rooms, plus 2 bdrm cottage. B. $36,500 — Beautiful home of character, 1400 sq. ft. plus, comfortable, oak carpeting over hdwd. 3 bdrms, 2 baths, fireplace, dining room with master bedroom, Kitchen with new range & electric built-in oven, 1st& 2nd floor sundecks, MAGNOLIA GARAGE with large bedroom up. Three piece bath. Utility and tub & kitchen. Full cement basement. Pre 38 wired, copper piping. Taxes $230 furnace and mantle tank. Newly decorated throughout. Vendor will take $25,000 cash or terms. Possession 30 days subject to appointment only.
Full Price $18,800
J. W. WOOLLEY 384-8126
479-1667—24 Hrs.

LARGE FAMILY?
MODERATE INCOME?
LOOK! HERE IT IS!
1286 FILMER RD.
GOOD BYE! GOOD BUY!
OWNERS TRANSFERRED, MUST SELL
FULL BASEMENT CUL-DE-SAC OF MAPLEWOOD
PLUMER RD. IS A PLEASING
IS VACANT
FOUR LARGE BEDROOMS, TWO FULL MODERN BATHROOMS, family room with wash basin, finished, MAINTAINED
SPACIOUS KITCHEN with BIG eating area. BIG lot on lovely street with FINE HOMES. Located in SIDNEY, ON SEWER. LOW INTEREST MORTGAGE (to term) $12,600 with payment of late model car as part payment. Full Price $24,900.
Low rate financing can be assumed. This property is also originally valued at $27,500, complete with all appliances on the ground level. Vacant possession on completion of sale. Phone now to view. Don't delay, it's a real buy at
$24,900
See it today. Don't miss this opportunity
Call
384-8126 J. BOYER 652-2783

OPEN HOUSE
OPEN HOUSE
OPEN HOUSE
This home already has all the accommodation and safety regulations for the first use. For the second, with a bathroom on the upper floor, an 18x10 den, or could be 3th bedroom on main, plus the big kitchen and dining room. Living room with fireplace, full basement with extra toilet, utility and rumpus room. Situated in a lovely secluded area on a 1/2 acre lot. Close to schools and shops. Is ideal. $25,500.
MABEL CRACK, 652-1412
TATTERSAL AREA
MUST BE SOLD
NORTH QUADRA AREA
30 ft. carpeted free room, 2 baths, 3 bedrooms, oak floors, 2 fireplaces, beautifully landscaped. Priced at only $24,500.
MABEL CRACK, 652-1412
COUNTRY LIVING?
A $23,500 — 1300 S.F. West facing WATERFRONT on Sooke Harbour, 3 Acres (2 tide), truly delightful, charming one-bedroom home with 2 extra basement rooms, plus 2 bdrm cottage. Completely natural charm

150 HOUSES FOR SALE

2 VICTORIA OFFICES

BBBBBBBB BBBBBBBB BB BBBB BB BBBB BB BBBB BBBBBBBBB BBBBBBBBB BR BBBB BB BBBB BB BBBB BBBBBBBBB BBBBBBBBB WE TRADE HOMES

Open 9-9 Weekdays; 9-5 Sat.

BLOCK BROS. REALTORS

3636 SHELBOURNE ST.
477-1841

BLOCK BROS.
ARE PROUD
TO PRESENT
"CEDAR VILLAGE
TOWN HOUSES"
OPEN TO VIEW
1 P.M. to 9 P.M. DAILY
(Except Holidays)

Located on North Dairy Road, just off Cedar Hill Rd. Handy to the golf course. 16 homes to choose from. Come by and see a home you can own, it doesn't own you.

OAK BAY AREA

1—University people definitely should see this immaculate 3 BR. 5 yr. new post and beam beauty standing high on pretty and quiet cul-de-sac above Frederick — Norris Road on beautiful rock garden. By appt. only. $42,500.
2—937 Bank St., south of the Avenue. Splendid 3 BR. home. Admire the garden and lovely exterior. See within with me. Asking $27,500.
C. K. HARVEY 656-2397 or 477-1841

FAIRFIELD

Excellent older home with low down payment. L.R. and D.R. both with fireplace, 3 large BR. family kitchen, good basement, OOM heat. Asking $16,750.
BILL HORAN 477-1287 or 477-1841

VALUE PLUS

The following properties can be purchased using your equity in trade or on easy terms.
1—3 BR. rancher, wall-to-wall, view, your terms $33,000.
2—4 BR. tudor. Oakcrest convenience, $21,900.
3—Level beach lot, Metchosin, 1-5 acre, terms, $17,950.
FRED HARROP, 478-5444 or 477-1841

LET ME SHOW YOU

This lovely custom built home. Nice corner lot, beautiful trees and shrubs. 2 BRs, LR and DR in-line with W-W. Raised hearth fireplace. Kitchen is 9x22 with spacious eating area. Has to be seen to be believed. Full bsmt., 1 BR and rec room roughed in. Asking $28,900.
LOUISE WILTERMUTH, 477-6307 or 477-1841

LOVELY PLACE TO LIVE

4 BR, 2 baths, extra large living area, only 1 block from sea. Convenient to everything. Asking $27,900.
MRS. L. PLANT, 656-3989 or 477-1841

MAYFAIR DISTRICT

3 BR., full basment home within walking distance to shopping. Inside nicely renovated, large bright kitchen, drive-in garage and large lot. Down payment $3500. F.P. $17,500.
C. SIMONS, Eves. 652-1731 or 477-1841

FAIRFIELD $24,900

Large family home plus in-law suite. Development in daylight basment. Sep. garage. Real value at this price.
WANDA STARR, 478-5083 or 477-1841

GLANFORD AREA

$25,900, new listing, 1280 sq. ft. All H-W floors, 13x25 LR features white marble FP. 3 good bedrooms. Full high Bsmt. OOM heat. Quiet cul-de-sac and close to schools.
ETTIE HEPBURN, 385-0896 or 477-1841

FIRST TIME

On the market. Town and Country. Large panelled LR, brick FP, DR, bright kitchen. 2 large BRs plus one in high bsmt. Owner designed. Raised sundeck off kitchen. Priced at a low $23,500.
KAY GOODER, 479-2109, MRS. L. PLANT, 656-3989 or 477-1841.

THIS HOME IS OLDER

But there are still many years of solid comfort to be had at a reasonable price. Newly decorated.
E. W. (WALLY) PLETZER, 477-1841.

LOVELY BRENTWOOD

Located on 1.2 acres (excellent subdivision potential into 4 lots) of sea view proprty. This 3 or 4 BR. home offers comfortable family accommodation. Excellent area for raising children. Large panelled LR with cosy FP, family kitchen, rec. room, 1½ baths, OOM heat. Presently under VLA. Priced to sell at $28,900.
BUZZ MAINPRIZE, 658-8268 or 477-1841.

CONVENIENT TO UVIC

4-year-old 3-BR home, LR with FP. Sep. DR, rec. room in full basmt. Large lot on quiet residential street. $29,900.
Cadboro Bay: Unusual 3-BR. home with large sunken LR with FP. Rec. room in part bsmt. Double garage. Quiet secluded cul-de-sac. $34,900.
BILL HORAN, 477-1287 or 477-1841.

SIDNEY $24,900

New listing: Fine, new spacious home, large lot, separate dining room, wall-to-wall, on sewer.
MARGARET OR DON MacCLEMENT, 652-2210 or 477-1841.

OPPORTUNITY KNOCKS
OPEN THURS 7:30 P.M.
TO 9:30 P.M.

NO FINANCING TO RAISE
4035 SHELBOURNE STREET
Gorgeous, 2-year-old 3-BR. split-level home. $5,000 down, $220 per month. Why rent?
MRS. RICH, 479-2806 or 477-1841.

SHAWNIGAN LAKE

3 BR. home on 100x100 lot. One block from village. Close to schools and transportation. 100-amp. service and new furnace. Full basement with double drive-in garage. Good value at $12,500 with $3,000 down.
GORDON DOVEY, 592-3967 or 477-1841.

1800 BLANSHARD
386-3231

OPEN THURS. 5 P.M. — 9
969 KENTWOOD

In the executive Broadmead area. Price reduced below replacement cost to $39,000. 3 bedrooms parquet floors, W.W. in master Bdr. with ensuite bath. R.H. fireplace, dishwasher, intercom, custom lighting, many extras. Court entry. This home is priced to sell. For prior appointment call
JIM GIST 386-3231 or 652-2836

LOW DOWN PAYMENT

No financing required. Close to Town and Country. W-W thruout. 2 Bdrms. Large level lot. Just move in and relax. Try any down payment.
WINIFRED KNOX 386-3231

3 BEST BUYS

$1500 D.P. VIC WEST: 2 Bdrms, full high bsmt and rec. room. New roof, plumbing and wiring.
JAMES BAY: $16,500. 2 Bdrms spotless retirement cottage Small fenced lot with patio. Large mtge. at 7½ per cent.
CITY: $14,800. 3 Bdrm, cab. electric kit. New furnace Large attractive lot. An economy home for the family.
DON LAYMAN 386-3231

UNDER CONSTRUCTION

Cosy 2 bdr bungalow close to shops and transport. Incl elect kit, L.R. with F.P., 3-pce. bath, elect heat Large double garage $17,000 with $3,000 DP Vendor will carry balance.
JACK CALDWELL 386-3231
FERN COLOMBIN 386-3231

SEAVIEW

Top of Cordova Bay. Luxurious 3-bdrm family home. W-W in sunken L.R. and D.R. Den, family room. Kitchen has built-in range and dishwasher, 4-pce bath, plus 2 powder rooms. Sundeck, double carport, large treed lot, cul-de-sac. See this truly fine home. $49 500.
JAY ROGERS 386-3231 or 477-4569

150 HOUSES FOR SALE

2 VICTORIA OFFICES

BBBBBBBB BBBBBBBB BB BBBB BB BBBB BBBBBBBBB BBBBBBBBB BR BBBB BB BBBB BB BBBB BBBBBBBBB BBBBBBBBB WE TRADE HOMES

Open 9-9 Weekdays; 9-5 Sat.

BLOCK BROS. REALTORS

1800 BLANSHARD
386-3231

QUICK POSSESSION

Lovely 3 bdrm home. Located in 7 mi. circle. Has w-w carpet thruout. Full high bsmt. Large secluded lot, $26,300
RUSS McDOWELL 382-7930 or 386-3231

UNIVERSITY

Two family home. Fine home in Gordon Head—walking distance. 3 Bdrms with full basmt completely finished. Could be seven bedrooms — carport, sundeck — built in financing, with $15,000 D.P. Owner will carry balance at 10 per cent mtge.
MR. HAMILTON 386-3231 or 383-8583

30 KINGHAM PLACE

Drive by and take notice of the quiet location with a view of Portage Inlet. Excellent for children, school and playground, close by. Comfortable family home, includes large L.R. with F.P., spacious D.R. Elect. kit. 3 good beds. Full high basement. OOM heat. $24,000 with D.P. $6,000. Easy terms.
JACK CALDWELL 386-3231
F. COLOMBIN 386-3231 or 385-3033.

TWO HOMES FOR ONE

With Block Bros. trade plan. Victoria side of Sidney. 2 very nice homes on one acre lot just 300 ft. from the ocean. A perfect setting for family with mother and dad or in-laws. $36,500, excellent terms.
F. SHERWOOD, 386-3231.

GORDON HEAD

Take advantage of this substantial 6¼ per cent mtg. on a very convenient modern 3-bedroom home close to all schools and shopping centre. $29,500.
ART de WIT, 386-3231 or 385-0066

WONDERFUL!

Wonderful Oak Bay. $16,500 1st Mtg. at 7½ per cent on a 2¼ year old 3-bedroom home. $146 P.I. tax Incl.
ART de WIT, 386-3231 or 385-0066

FAIRFIELD

$2400 D.P. $138 per month could get you into this 3-Bdrm., full bsmnt. home. Near park, sea, schools and shops. Owner transferred, must sell. A sacrifice at $15,500. Hurry.
MRS. W. KNOX, 386-3231 or 388-5235

I HAVE A SECRET

I know 2 lovely homes (not just houses) in James Bay. One with 4 bdrs. and 2 bathrooms. The other is like a lovely easy care apartment on its own little lot. Good financing on both. No drive bys. But I'm happy to show them anytime.
MRS. U. LaLONDE, 386-3231 or 384-6758

NATIONAL TRUST CO. LTD.
HILLSIDE SHOPPING CENTRE

"OPEN HOUSE"
3026 BAYNES ROAD
THURS., SAT. AFT. 2-5

Immaculate three bedroom. Modern kitchen, built-in stove and oven. Sea view, close to beach. Realtors welcome. For prior viewing phone:
TOM BEAL
OFF: 386-2961; RES. 592-1069

BACHELOR'S DEN

Cook-Quadra area! A cozy well maintained bungalow consisting of living room, kitchen, 1 BR and bath. Separate garage and workshop. Large lot with fruit trees. Out of town owner must sell. Asking $15,000, what's your offer? Call:
H. HEGEN,
OFF. 386-2961, RES. 385-8895

FAIRFIELD
FAMILY HOME

Fully remodelled and re-decorated. Consisting of 3 bedrooms, 1½ baths, living room, dining room, modern kitchen, family room and full basement. Vacant. Quick sale required. Call:
H. HEGEN,
OFF. 386-2961, RES. 385-8895

OAK BAY NORTH
$21,700

Delightful retirement or starter home. Two bedroom, spacious sunny kitchen, modern, with extra built-in features, large separate utility room. Level lot has many fruit trees, plus small greenhouse. Quiet residential area close to all amenities. To view this exclusive, phone:
TOM BEAL
OFF: 386-2961; RES. 592-1069

SEAVIEW
GORDON HEAD

A fine spacious home in this very desirable area. Living room with fireplace and convenient built-in book shelves, large separate dining room, electric cabinet kitchen, 3 bedrooms. Full basement with finished bedroom and hobby room plus storage area. Efficient comfortable heating by auto hot water system. The lot is over ½ acre, nicely landscaped with beautiful decorative shrubs, flowers and fruit trees. Price $32,750 on terms with some 7½ per cent financing.
WALTER CHECK: 656-5687
KELLY NEMETH: 477-4641
386-2961 — 24 HRS.

BOATING TIME.
YOUR OWN WATERFRONT

Portage Inlet — 63 ft. waterfront with ramp and float. Comfortable home over 1400 sq. ft. main floor, further beautifully developed family, room, recreation room and 4 pce. bath on lower level. Price reduced to $39,950 with excellent terms.
KELLY NEMETH: 477-4641
WALTER CHECK: 658-5687
386-2961 — 24 HRS.

DUPLEX
U Very
P Choice
L Location
E $41,900
X

1574 Jasper Place — 3 bedrooms, balconies, full basements. 2 families can buy this jointly — giving each a beautiful new home at an excellent price. Call Charles Morris, 384-4224 anytime. Reeson and Pinch Homes, Builders and Developers.

PRIVATE, 4 HOUSEKEEPING rooms. Owner's suite, living room, bedroom, kitchen and bathroom. Fully furnished. $22,000. 383-6753.

150 HOUSES FOR SALE

$23,800
LOADED IN CHARM
2 BEDROOMS PLUS 1

BEAUTIFULLY SITUATED ON AN ATTRACTIVE CRESCENT THIS LOVELY 14-YR.-OLD HOME HAS APPEAL FOUND ONLY IN A FEW HOUSES. ORIGINALLY BUILT BY THE CONTRACTORS AS HIS OWN HOME IT IS EVIDENT AS YOU VIEW THIS RESIDENCE THAT GREAT CARE AND ATTENTION WAS GIVEN TO EVERY FACET OF ITS CONSTRUCTION. THE 19x13 LIVING ROOM WITH ITS BEAUTIFUL PANNELING AND HANDSOME FIREPLACE IS ONE OF THE MOST COMFORTABLE ROOMS I HAVE EVER SEEN IN A HOME OF THIS TYPE. IF QUALITY IS WHAT YOU DEMAND? CALL ME FOR FURTHER DETAILS. BILL NESBITT 383-4124 ANYTIME.
McAdams Investments Ltd.

SITUATED HIGH
WITH
PANORAMIC VIEW
$29,900

Located high in Central Saanich on a secluded drive this gleaming new 3-bedroom (master-en-suite) Hucker home is truly one of todays better buys on the new house market. 1250 sq. ft. of excellent living, from the large entertainment sized living room with its lovely fireplace set against a rich panneled feature wall to the family sized dining room so important for the festive occasions with its sliding glass doors leading to the massive Sundeck with its breath taking view. The Kitchen is large with lots of cupboards a large eating area and shares in the magnificent view of the country side and Gulf Islands. Attention to details is the keyword in a Hucker home. Check these details by calling Bill Nesbitt 383-4124 anytime.
McAdams Investments Ltd.

RED HOT!
DEAN PARK ESTATES

Just two left. Exciting NEW quality built Hucker homes. Three bedrooms, full 4-pce. vanity bathroom plus deluxe 2-pce. off master bedroom. Living room with feature wall and friendly brick fireplace, delightful dining room with sliding glass doors to ample sundeck. Full high cement basement roughed-in for additional rooms and plumbing. All this ON HALF ACRE LOTS in peaceful pastoral setting. What value at $28,900! DP could be as low as $1500. Call ROBERT YOUNG, 383-4124 anytime.
McAdams Investments Ltd.

GARDNER AGENCIES Ltd.
899 FORT STREET
385-7721
Real Estate — Insurance

OAK BAY
4 BEDROOMS

Here is a real dandy. 30-year-old home in a prime location. Close to Estevan Shopping Centre and Willows Beach. Taxes only $362.16 gross. Large living room and dining room, modern throughout. Full basement and oil heating. Full price $29,900.
385-7721 HAROLD WARE 382-1461

CLOSE TO UVIC
"NO-STEP RANCHER"

Consists of 2 bedrooms, bright kitchen with dining area, utility area for washer and dryer and cosy living room There is also carport and workshop. The backyard is a pleasant surprise. Try your offer on the asking price of $24,500.
385-7721 RICK KINNIS 477-1836
HAROLD WARE 382-1461

THE BUY OF THE WEEK
"GORGE VALE GOLF COURSE"

Here is your opportunity to purchase this stucco charmer — across from the golf course and backing on to a park area for that country atmosphere. 2 bedrooms on the main floor makes for easy living plus good size living room and cabinet electric kitchen. High dry basement with drive-in garage and heated of course with oil — Retired? Newlywed? Ask me for the stove and fridge. Another Gardner Agencies exclusive — move in early, I have the key. Only $19,900.
385-7721 FRANK CARR 385-7721

B.C. LAND
& INSURANCE AGENCY
LTD.
922 Government St. 388-5535
"Serving B.C. Since 1863"

UPLANDS
WELL LOCATED

Very attractive split level situated on lovely lot. 14x20 living room with open fireplace, dining room 10x12, electric cabinet kitchen with eating area, 3 bedrooms and 4-piece bathroom. Rec room 24x12 and 2-piece bathroom down. Secluded patio at rear of house. Only $39,500. Call Mr. Hope or Mr. Carpenter 388-5555 anytime

ROCKLAND AVE. HOME
CONSISTING OF:

Entrance Hall, Living Room with Fireplace, separate Dining Room (all wall-to-wall carpeting). French doors from Dining Room to garden. Compact cabinet electric kitchen, Small bathroom on main floor. Attractive staircase up to three lovely bedrooms (all wall-to-wall carpeting) and vanity bathroom. Ample cupboard space in bedrooms and linen cupboards in hall, etc. Part basement with Oil-O-Matic furnace and storage. Wired for washer and dryer. New large domestic hot water tank. Copper plumbing. Handy garage access from house. Small and attractive garden, nicely treed, easily maintained. Realistically priced at $32,00. A B.C. Land Exclusive. For apopintments to view please call:
Leighton Lovitt
388-5555

24-Hour telephone answering service

UPLANDS, BEACH DRIVE
$79,000

This new ranch style home offers 2500 square feet ground level and 1300 square feet down of developed living space.
—Living room with fireplace.
—Dining room.
—4 bedrooms (master bedroom ensuite).
—3 bathrooms.
—Panelled den with fireplace.
—Utility, workship and storage rooms.
—Kitchen with eating area.
—Panelled rec. room with fireplace and plumbed bar (15x40).
—Additional roughed in space for your particular needs.
—.4 of an acre.
OPEN FOR VIEWING
1-4 P.M. SAT, 28 March
C. R. O'OCONNOR
IN ATTENDANCE
BOULTBEE, SWEET
REALTY LIMITED
Yorkshire Trust Affiliate
737 Fort Street, 388-5561

ESQUIMALT
DESPERATE SITUATION

Demands an immediate sale. Price reduction on this well constructed 2-bedroom home with nice rumpus room in indicative of extremely good value. New asking price $19,900. Call
PAT MURPHY
385-6741 or 382-3098
J. DONALD SMITH LTD.

COUNTRY HOME

Attractive stucco bungalow. Large livingroom with fireplace. Spacious kitchen and utility. Two nice bedrooms. Two acres of land partly cultivated remainder rugged rocks and trees. City water plus bountiful well.
Full Price $22,000
P. G. JACKSON LIMITED
631 Fort St. 388-6658 anytime

IMMACULATE 3-BEDROOM older home at 71 Simms Ave. $19,500. We will take trades. 478-4417 or 384-0912 24 hrs. Seaboard Construction Ltd.

150 HOUSES FOR SALE

N P
O R
R I
Y & C
B E

ASSOCIATES LTD.
1314 Quadra St. 385-2458

LANGFORD $17,900

Bright, cosy, pleasant, well kept, on a large lot, 2 bdrms., elec kitchen, living room with fireplace, full bsmt. Ideal starter or retirement with lots of room for workshop or garden.
DON PATTERSON, 385-2458

VIEW ROYAL

Retire in this cute little home on a large seciuded lot. Taxes $1.00 per year net. Included in the asking price of $18,500 are washer, dryer, range and fridge. To view call Fran McVittie, 385-2458.

TOWN & COUNTRY

Here is easy financing on that home you want that is different from the neighbors'. 2 or 3 bedroom, good size kitchen. carpeted living room with fireplace, full bathroom up and 2-pce. bath and shower down. Large rec. room. Full price $22,950. Try down payment to Mtge of $17,250 9¼ per cent, pay $154 per mo. Call Ted Chartres, 385-2458, Res .385-5508.

ADVENTURE INTO
SPRING
ON THE WATERFRONT

In this delightful tri-level Gold Medallion home in View Royal situated on a huge landscaped lot. 3 bedrooms, 1½ baths, open picture views of the waters from the living and dining room. Plus self-contained suite for the mother-in-law, a 5-minute look will beat a thousand words. Full price $51,500. Call Ted Chartres, 385-2458, Res. 385-5508.

GORDON HEAD

1,440 sq. ft almost new, full basement home 3 large bedrooms (4th down). Den with fireplace, a billiard room, 3 bathrooms. The entrance hall is superb as are the living and dining room. 8¼ per cent mortgage, no term. $38,500. Dar Garside, 385-2458.

$2,000 DOWN!!
IMMEDIATE
OCCUPANCY!!

Yes, owner is kind enough to carry the balance on this nice, clean, stucco home, consisting of living room with fireplace, 2 bedrooms, large kitchen, full basement, OOM heating. Full Price $18,500. Phone Victor Wong, 385-2458 now.

FAIRFIELD
RETIREMENT HOME
ON LARGE LOT

Here is a smart 2-bedroom home that I can recommend without any reservations whatever. Tremendous eye appeal with true pride of ownership. Basement and drive-in garage. Atmosphere of privacy. $25,400. Don Bacon, 385-2458.

HOME WITH ACREAGE
CLOSE IN

COMMERCIAL POSSIBILITIES
Picture a delightfully secluded country estate with a 1,500 sq. ft. modern home. Full basement and in-law suite. 3.84 acres of choice Motel Zoned land with 500 feet road frontage. Literally thousands of dollars worth of extras included. $55,000. Don Bacon, 385-2458.

GORDON HEAD

7 per cent Mortgage financing on this 2½-year-old 3-bedroom bungalow with developed basement. Large lot. $32,900. Don Bacon, 385-2458.

DE LUXE HOME
WITH INCOME

EXHILARATING VIEW—PRIVACY We all like an income, but often hesitate to buy income property because we have to sacrifice our own privacy. Here is property that is unique in that one can have one's pie and eat it. Income and privacy goes hand in hand. The owner's apartment is situated in such a position that it offers a commanding view over our beautiful city and out to the distant sea. Hardwood floors throughout, de luxe kitchen with built-in range and oven. In addition to the owners home there are FOUR furnished rental units with separate entrances and plumbing. These provide a substantial monthly income. Construction only 11 years old and beautifully maintained. A pleasure to show. Sorry, no drive-by address can be given. Make your appointment to view by calling Don Bacon, 385-2458.

SEA VIEW 1.29 ACRES
VIEW ROYAL AREA

Spacious, 3-bed. home. 19x17 living room, dining room, wall-to-wall carpet, 15x12 kit. with loads of cupboards. Vanity bathroom, full basement, large rumpus room, workshop, Fruit trees. Full price just $37,500. Call Doris Adams, 385-2458.

ISLAND HOMES LTD.
2504 Douglas St., 386-7545

UPPER LANSDOWNE
SPLIT LEVEL
IDEAL RETIRED

Home for people with young ideas. Modern, split-level with "in-line" living and dining room. New wall-to-wall carpet, pass through floor to ceiling fireplace. Dream kitchen, dishwasher and utilities. Large door to patio. 3 bedrms. upper level, Master bedrm. ensuite. Lower level, den with 3rd bathroom. R.I. OOM heat. 2-carport with lots of extra parking if desired. Pleasant garden easily maintained. Well priced at $41,500.
Mr. Drew, 386-7545, res. 592-0927.

HIGH GORGE
6 PER CENT MTGE.
BIG PRICE REDUCTION
MUST SELL

TRADES, TERMS CONSIDERED On this modern, 6-room plus full basement, bungalow. Pleasant location and garden. See this and talk it over—you may do better than you think. Price now only $25,500.
Mr. Drew, 386-7545, res. 592-0927.

4577 MONTFORD CRES.

Located on a semi-view lot near Vantreight Dr., Gordon Head, overlooking park. Long, low 1,500 sq. ft. RANCHER with full basement, sundeck, 3 bedrms., 4-pce. and 3-pce. bath, and 3-pce. R.I., down. Lovely big rooms Beautiful kitchen. Extra R.L. bedrm. and rumpus room with fireplace in basement. TERRIFIC HOME WITH TERRIFIC FEATURES. Clear title. Call Ken Jensen, 386-7545, res. 592-9079.

LANSDOWNE SCHOOL

3-bedroom, family home with 2 extra finished rooms and shower in the basement. This is a well-kept home on a nicely landscaped lot, with extra parking for a trailer. Only $30,500 with $9,900 (or less) down. RON CROW, 592-4989 (res.) or 386-7545.

ROYAL TRUST
REAL ESTATE SALES DEPT.

OAK BAY

Side by side duplex situated close to shopping, transportation and schools.
Each side consists of a through hall, 13'x18' living room, 11'x11'6" dining room, kitchen, 2 bedrooms, 4-Pce. bathroom. Full basement with drive-in garage. Oil H. Air heating.

Price $38,500

A. E. COLES, 388-4311
Evenings 592-3311

ROYAL TRUST
Corner Government and View Street

Member Victoria Real Estate Board

96 — 96 — 96 — 96 — 96

Every ninety-six minutes of every working day Someone, Somewhere in Canada Buys an Engineered Home.

ENGINEERED HOMES
LIMITED
21 CADILLAC AVE. 385-6211

150 HOUSES FOR SALE

MAYFAIR
REALTY
LTD.

WOODWARD'S Mayfair Centre
3158 Douglas St. 386-2955

NEW 2100 SQ. FT.

$12,750 cash and approx. $300 P.I.T. monthly will buy this superior 8-room home, 3 baths. Luxurious floor coverings. Unique family room. Extremely attractive quiet locale in Gordon Head. Let your eyes, not my words, tell the tale. Realistically priced by reputable builder. Phone now. Full price $39,750. JOHN RUSSELL, 386-2955 or 592-3248 anytime.

BEAUTIFUL SEA VIEW

from living room, dining room and kitchen of this unique two and a half-year-old home. Too many extras for this ad. Two full vanity bathrooms on main floor. Roughed-in bedroom and third bathroom in full basement, also TV or rec. room. Two fireplaces. Choice carpeting throughout. Wrap-around sundeck. Large landscaped lot. Close to stores, schools. All this for only $34,900. FRED BERGMAN, 386-2955 or 386-0790.

OWNER MOVING U.S.A.
EARLY POSSESSION

possible on a 1300 sq. ft., year-old, 3-bedroom bungalow on an interesting quiet cul-de-sac. The L-shaped living and dining rooms have propylon floors. Raised hearth fireplace in living room and future rec. room, lovely MOD. kitchen has eating areas PLUS a sundeck. Master bedroom en-suite, of course, and 3rd plumbing roughed in. GOOD BUYING at $30,500 with 9½ per cent mortgage already on. MUST BE SOLD. ALF PORCHER, 386-2955 or 384-5823.

HAPPY LIVING
STARTS HERE

Let your children live where the trees are tall, the air pure, and the neighbors friendly. One of two new well-built 3-bedroom homes in this area of new homes could just fill the bill. Priced $24,950 and $25,500 with excellent financig makes it posible to move in with very little down if required. Please call GEORGE WALL, 386-2955 or 478-5681.

LANGFORD .35 ACRE
TRY $1000 DOWN

2-bedroom, part basement, auto. oil heat, fireplace, garage and more. Call and lets' talk R. FROST, 386-2955 or 478-5887.

WESTERN
HOMES LTD.
817 FORT ST.

Open House
Saturday, 1 p.m. to 4:30
March 28—570 Baxter Ave.

It's cute, young and well built! Two bedrooms, dining room, large rumpus room, some mountain views and many extras. Good financing or terms. For preview please call Al Nosal, 382-2157 or 384-6900 res. Bus. 382-2157 or 384-6900 res.

OAK BAY VILLAGE
2 NEW HOMES

Both on quiet cul-de-sac these 3 or 4 bedroom homes feature the ultimate in modern luxury living at the right price with reasonable down payments.
BERT NEEDS
382-2157, Res. 383-6367

SPOTLESS!!!

Tender loving care has gone into this home since it was built by the present owners. Approx. 1200 sq. ft., 3 Brs., sep DR, full basement, rumpus room, dr-in garage and many, many extras Near bus, schools and Hillside Shopping Centre. We will talk trades too.
Price $23,950
Mr. S. Evans, 382-2157, eves. 479-7217

WALK BY THE SEA

Enjoy all the beauty and comfort of easy living in this OAK BAY DREAM home. So right for the retired. 2 large bedrooms, living-dining room 14x26, fireplace, wall-to-wall carpeting throughout. Most attractive bathroom. Kitchen area delightful. This you must see! Price $31,000. Terms. MRS. RUTH SQUIRES, 382-2157, Res 382-8629.

OAK BAY
SOUTH
STUCCO
FULL BASEMENT
$22,900

Situated in one of the nicest parts of SOUTH OAK BAY this neat home is good buying on today's market. Large living room, kitchen with breakfast nook. Full basement with oil heating. Separate garage, nice lot. All this with some terms at the low full price of $22,900. Call now this won't last. John James, office 382-2157, Res. 383-6949.

OPEN HOUSE
SUNDAY, MARCH 29th,
2 to 5 p.m.
Young Executive's Home
With a Personality
2498 Beaufort Rd., Sidney

A very quiet, seciuded area close to a sandy beach, 5 blocks from main business section plus many local entities. Very warm living rm. with beamed ceiling, feature fireplace wall with inset stereo speakers. Well finished kitchen, attached dining rm. 3 bdrms. up.
This home has to be seen to be appreciated.
Cash required: $11,000. Full price $35,000. Gerry Lloyd hosting. Prior viewing by appointment.

OPEN HOUSE
Monday, March 30,
1 to 5 p.m.
2163 CENTRAL AVE.

Good retirement home in the heart of Oak Bay. 2 bdrms., comfortable living rm. with separate dining room and very bright kitchen. Full basement.
A very pleasant area. $21,500.
Gerry Lloyd hosting.

Slegg Bros. Realty
Limited
690 Broughton St.,
386-6391 anytime

SWINERTON,
STEWART CLARK, LTD.
1318 Blanshard Street

385-2481

JUBILEE AREA

Immaculate spacious modern older home on large lot at 1721 Davie St. Two bedrooms could be three. Full basement separate garage. Owner says sell, immediate tennancy.
$16,900
DOUG BOWEN — 385-2481 anytime

TWO BEDROOMS

Immaculate 4-room bungalow located on nice street in Esquimalt with view of harbour. Completely done over with new wiring, plumbing, electric heat. It's like a brand new house. Immediate tennancy.
$15,500
DOUG BOWEN —385-2481

OPEN HOUSE SATURDAY AND Sunday. Scintillating old house made new. Large sunny rooms for $17,900. Very near downtown. 386-6503.

150 HOUSES FOR SALE

FAIRFIELD REALTY LTD.
335 COOK STREET

3 BEDROOM
FAMILY HOME
PLUS SUITE

This immaculate, modern home is a pleasure to show and being located in the much desired and choice Jones Terrace area, should sell quickly. On a treed, 70x130 ft. lot, this attractive 12-year-old contains 17x14 living room with fireplace, 9x11 dining room plus spacious el. cab. kitchen, 3 bedrooms and 4-pce. bath. A private entrance leads to lovely in-law suite with kitchen, living room with fireplace, bedroom and 2-pce. bath. Level drive-in garage—O.O.M. heat Priced to sell at just $28,500 Call
L. MARSHALL,
385-9765 anytime

2 SIDNEY BEAUTIES
EXCITINGLY DIFFERENT
ALMOST NEW

First time on the market and definitely priced to sell are these 2 immaculate homes in choice area of Sidney. These are both 3-bedroom full basement bungalows with a world of appeal. Large living and dining rooms with sundecks and many extras. Be the first to view these lovely homes, realistically priced with No. 1 at $27,300 and No. 2 at $26,500. Call now to
L. MARSHALL
385-9765 anytime

GROVE CRESCENT,
SIDNEY
BEAUTIFUL CUL-DE-SAC
1260 SQ. FT.
4 YEARS OLD
$8,000 DOWN
BALANCE $186 PIT

3 bedrooms, 18 ft. living room, 10x12 dining room, ultra modern cab. kitchen with eating area. Sundeck off. Basement contains garage, utility, 2-pce. bath and is laid out for 26 ft. rumpus room. Also has carport and ample extra space for boat, camper truck, etc. Very well landscaped. It's a must see. View anytime. Reduced drastically for quick sale to
$29,000
Call LEN LeDOUX
385-9765 or 382-9852

EST. 1933
BOOOBOOMAN
INVESTMENT CO. LTD.

OPEN HOUSE
1286 FILMER ROAD
SAT., MARCH 28TH
2-5 P.M.

Delightful three bedroom, 2 bath home in immaculate condition situated in quiet picturesque cul-de-sac. Finished rec. room with built-in bar in basement and secluded garden just made for summer entertaining. A moderately priced home $26,900 in an A-1 location. For prior viewing call NORA STOW 386-7521 anytime or 384-3391.

FOR THE FAMILY

Modern 3 bedroom Easter present with living and dining rooms, full basement with finished room, drive-in garage, stucco and on a large deep lot in a good residential area. Immediate possession. Priced at $22,900 with large eisting mortgage. 386-7521 JOHN D. BOSDET 479-3916

EASTER SPECIAL

Bunny will like this one, too! 6 year old nest on a large lot with living and dining rooms, wall to wall carpeting, sunporch, large workshop and double plumbing. Rural atmosphere but only minutes from town. Price $24,900 with large low interest existing mortgage.
386-7521 JOHN D. BOSDET 479-3916

COUNTRY LIVING WITH VIEW
3 HOUSES
ROYAL OAK

All have large beautifully landscaped lots with an excellent view. Priced to sell from $31,900 to $37,500. Call AL SMITH, 386-7521 or 656-2457.

1111 GOVERNMENT STREET

A. BERNARD & CO. LTD.
FORT AND BROAD STREETS

DAY OR NIGHT
384-9335

MT. TOLMIE AREA
4 OR 5 BEDROOMS
(2 BATHROOMS)
6½ PERCENT MORTGAGE

Immaculate, 8-YEAR-OLD contemporary style home situated in high view area of other nice homes. Large living and dining rooms with sliding doors to sundeck, bright electric kitchen and attractive vanity bathroom on main floor. Lower level consists of profesionally finished family or rec. room, large bedroom, vanity bathroom, extra cabinet kitchen and plumbed and wired for washer and dryer. LARGE 6½ PER CENT MORTGAGE may be assumed and definitely must be seen inside to be appreciated. Priced for quick sale at
$34,800
Mr. Belcher, 384-9335, 382-2848 res.

1 BLOCK
ROYAL JUBILEE HOSP.

SOLID, OLDER 5½-ROOM, FULL BASEMENT HOME, ATTRACTIVELY RENOVATED INSIDE, living room with fireplace, dining room, den and kitchen, open stairway to 2 good bedrooms and bathroom. Quick possession can be arranged. Large lot, low taxes,
LOW DOWN PAYMENT
ON FULL PRICE OF $17,200
A. E. SEEBER 384-9335, 385-2875 res.

NEW HOME — $1000 DOWN

LOVELY NEW 3 BEDROOM HOME IN GOOD LOCATION. LARGE LIVING ROOM DINING AREA. GLEAMING OAK FLOORS THROUGHOUT. FULL BASEMENT WITH ROOM FOR EXTRA BEDROOM AND BATHROOM. SUNDECK AND CARPORT. WHY RENT? FULL PRICE ONLY $23,900. HOWARD MITCHELL 479-4818. R. DOUGLAS AGENCIES, 386-8401.

NORTH OAK BAY
PRIVATE SALE

2½-year old split level in an exclusive area near uviversity, 4 bedrooms, 3 bathrooms, L-shaped dining-living room with bow windows and raised hearth F.P., large family room, laundry. Sunny modern kitchen and breakfast nook with sliding glass door to oversize south facing sundeck, double sink with garburator and built-in G.E. dishwasher. Wall-to-wall carpeting throughout. Double carport with spacious storage attic above. Oil furnace and water heater in warm dry utility basement, affording further storage and work space. Landscaped lot has cul-de-sac frontage back and front affording maximum privacy. Full price $44,900 clear title. Phone 592-2142. Principals only please.

$$ MINDED COUPLE — Older up and down duplex. Live-in $130 month. 2 BR., living room, fireplace and bay window. Drive-in garage. Present tenants excellent, $26,800.
LOW DOWN MOVES YOU IN
JAGUAR INVESTMENTS LTD.,
479-6321.

150 HOUSES FOR SALE

NORTH OAK BAY
PRIVATE SALE

2½-year-old old split level in an exclusive area near University, 4 bedrooms, L-shaped dining room with bow window and arised hearth F.P., large family room, laundry. Sunny modern kitchen and breakfast nook with sliding glass door to oversize south facing sundeck, double sink with garburator and built-in G.E. dishwasher. Wall-to-wall carpeting throughout. Double carport with spacious storage attic above. Oil furnace and water heater in warm dry utility basement, affording further storage and work space. Landscaped lot has cul-de-sac frontage back and front affording maximum privacy. Full price $44,900 clear title. Phone 592-2142—Principals only please.

OPEN HOUSE
1629 ROWAN ST.
SAT. AND SUNDAY
1:30 P.M. to 4:00 P.M.

Modern, 1,295 sq. ft. NHA home with 18x14 LR (fireplace), large dining area with glass doors to sundeck, bright kitchen and 3 bedrooms. Large rumpus room (fireplace), patio in beautifully landscaped 70x160 lot. Close to shopping, schools and university. A must to see this weekend at only $28,950 (excellent terms available). NOTE—we're OPEN SUNDAY, TOO!!
DON HARVEY LTD., 385-0167

WEST BURNSIDE RD., NR. MARIgold School, for sale by owner is a fine older four (or five) bedroom family home with a full high basement, and an unobstructed view of the Olympic Mountains. Newly (and very nicely) renovated at considerable cost inside, this home will fool you because it still needs a bit of work on the outside. Full price $19,950. A $13,200 new mortgage is available over 20 yrs. and the new $2,500. B.C. Gov't. second mtg. also could be used. If you qualify! Or, . . . try your terms. Phone owner, 478-5548 to view. Please, no drive-bys!! Home presently rented at $175 per month, and we don't want them unexpectedly disturbed.

HIGH GORGE
$3,500 DOWN

Balance like rent, 1015 sq. ft. 2 B.R. stucco bungalow, view, 1 B.R. down, Dr.-In garage. Corner lot 65x120. Full price only $22,900.
BILL McCULLOCH 385-2471

BEAUTIF

152 WATERFRONT PROPERTIES

COWICHAN RIVER WATERFRONT
75 ACRES

We have been instructed by the owners to offer this beautiful paridike property for sale. This parcel is so situated that the river flows through approx. 1-3 of its acreage creating approx. 1,000 ft. of waterfront on the north bank and 1,500 ft. on the south bank. The river frontage contains sandy beaches, shoals and trout pools, property is well treed, easy access by road, telephone cable in and Hydro soon to follow.

Full Price $60,000
With Very Easy Terms

To view or for further information phone RON SEDGER at NEWSTEAD REALTY LTD. 382-8117 or 479-3673 anytime.

WATERFRONT
LANDS END RD.
ASKING $29,500

Nearly ½ ACRE with 55 FEET of WATERFRONT including boathouse and ramp. A small but well-built home that has SWEEPING MAGNIFICENT VIEWS of the Malahat, Cowichan Bay, and Salt Spring Island. A PARADISE in MINIATURE — A must see.
To view call:
ART LAWRENCE, 479-2317
479-1667 (24 hrs.)
Royal Oak Properties Ltd.

OPEN HOUSE
Saturday—1:30 to 4
1598 Mileva Lane (off Ash Rd.)
Gordon Head. High Waterfront
$47,400
(See ad in Whittome's Main Column)
MURIEL THOMPSON
388-4271
J. H. Whittome & Co. Ltd.

CORDOVA BAY BEACH

Over half acre nicely treed property 82 ft. level sandy beach. Renovated 2-bedroom, no step home, larger than usual living room with double windows, sundeck with view of straits, Mt. Baker, side sundeck with view. Large cement patio. Delightfully different.

FIRST TIME ON MARKET

Close to schools, churches and shops. Anchor your boat offshore. Asking $38,000. CALL OWNER, 658-5116 between 5 and 7:30 p.m.

WATERFRONT
LANGFORD LAKE

Live on the lake year round and enjoy all the water sports. The six room bungalow has 3 bedrooms, a large living room with stone fireplace, a dining room, electric cabinet kitchen, and a new automatic oil furnace. There is a large dock for your boat. Good financing, offers invited. For furtner information please call

WALLY MICHAELS
385-9741 477-4884

GLEN LAKE
3030 GLENNAN RD.
OPEN SAT. 2-4

$26,500. Quick possession on this lakefront property with gentle sloping beach. 2 bdrms, sep. din. rm, ent. hall, L.R. with fireplace. Vanity bath, 1pc kitchen with sundeck off. 2 more rooms developed in bsmt. Possible V.L.A. Excellent terms. For prior viewing call Shirley Wilde, of Rex Hughes Agencies, 478-1729 or res. 478-2459.

SERENE RETIREMENT WATERFRONT

UNIQUELY BEAUTIFUL DESCRIBES THIS 3-BEDROOM TOP ECHELON HOME. TREED. RUSTIC SETTING WITH 85' OF UNOBSTRUCTED WATERFRONT, HEAVY SHAKE ROOF, STONE FIREPLACE, ELECTRIC HEAT. ASKING $56,000. FURTHER DETAILS ON THIS EXCLUSIVE HOME FROM MRS. MARY WOOD, 386-1361 OR 592-7341.
CANADA PERMANENT TRUST

WATERFRONT

Approx. 1¾ acres of land on beautiful Saanich Inlet. 266 ft. on the water. 200 ft. on the road and average depth 388 ft. Easy access to gentle sloping beach. Beautiful views and western exposure provides warm sunshine until sunset. $30,000. M. E. Braithwaite, Financial Survey Ltd., Office 384-9305, Res. 592-0638.

GORDON HEAD WATERFRONT — 356 ft. of waterfront and 1½ acres with magnificent view of Haro Straits, the islands and mountains beyond. Located not far from university. It is extremely difficult to find property offering the privacy and view plus proximity to city, such as we find here. Priced to sell at $36,000. R. G. (BOB) GIBSON, call anytime, 385-9741 or 658-5153. J. A. Henderson Realty Ltd.

GORDON HEAD
1.3 ACRES APPROX.

Beautiful view sloping treed land. Excellent seclusion. 2200 block Arbutus Drive. $32,000.
MIKE RUSSELL, 388-5451
(24 hrs.)
NATIONAL TRUST CO
1280 DOUGLAS ST.

WATERFRONT ACREAGE

Most suitable for a gentlemans estate with towering trees and a most magnificent view of the straits and Olympic mountains. 7 acres of treed seclusion with 360' of waterfront near Whiya Lagoon, Metchosin. Water and electricity available.
BOB HAMER. 388-8377
BLOCK BROS. REALTY. 477-1841.

NEW LISTING
ALMOST SEAFRONT

Home like new. 1400 sq. ft., lot 83x120 ft. beautifully landscaped. 2 blks from Sidney City Centre. unobstructed seaview, unusual round hole fireplace $35,900. 479-1667 24 hrs.
MABEL CRACK, 652-1412
ROYAL OAK PROPERTIES LTD.

320 FT. SEAFRONT
RETIREMENT SPECIAL

Immaculate well-built 7 room semi-bungalow with full basement on 2 acres of level land offering seclusion and gracious living. Just 2¼ hours from Victoria. Terms. Only $31,500.
MR. WALTERS 385-7820
MR. OKKER 478-4501

MILL BAY

Three-bedroom, full basement, modern panabode; fireplace, furnace, domestic hot water. 200 feet beach front. 4.1 acres. Southern aspect.
384-8126 MR. JOHN BOVEY 652-2783
Pemberton, Holmes, Ltd.,
1002 Government St.

SHAWNIGAN LAKE

Large waterfront lots approx. 1 acre each. 100 ft. frontage. Sunny location, lovely trees. Good road, hydro available. Mrs. Webb, 477-3095 Johnston & Co., 385-2471.

150' WATERFRONT — $43,500

Cosy home on magnificent waterfront — 30-min. from city centre. To view please call MARGARET OR DON MacCLENEMENT, 652-2210.
BLOCK BROS. REALTY. 477-1841.

OCEAN FRONT 135 FEET

North Pender — one of the most beautiful, ideally situated lots in the Gulf Islands. Arbutus and fir, southern exposure, own point with beach. Services. $19,500. 926-3078.

SOOKE

2.2 level cleared acres approx. 165' waterfront 165' road front. F. Sherwood 383-3231.
Block Bros. Realty Ltd.

SARATOGA BEACH. PRESTIGE waterfront. 2-bedroom house. Living room with fireplace. Dining room, electric kitchen, patio. Box 12, Saratoga Beach, R.R. 1, Campbell River.

TEN MILE POINT. 2-BEDROOM waterfront cottage, opposite Yacht Club. Magnificent location. $42,000 cash. For appointment to view, 477-6776.

SHELTERED WATERFRONT, 3 acres. The best of the Island. Suitable for you, name it. Central Saanich. 652-1580, after 6 p.m.

WATERFRONT

SEE DESMOND HOLMES A. B. C. IN MAIN COLUMN.

152 WATERFRONT PROPERTIES

SEAFRONT

Nearly an acre. Small cottage rented. Boat house-beach. City light and water. No. 1 area Asking $27,500. Exclusive Mr. Betts, C. N. Montague Co., 384-2498 or 384-9318.

No Down Payment on fully serviced lots when you join the SHAWNIGAN COUNTRY CLUB. For details phone Mr. Watt, 743-2312 or evenings 743-2619, or write SHAWNIGAN INN, P.O. BOX 40, SHAWNIGAN LAKE, B.C.

153 WANTED TO BUY HOUSES

YOUR HOME OR PROPERTY IS REQUIRED BY BLOCK BROS. 1800 BLANSHARD ST.

Family home negotiating distance of St. Ann's. Prefer basement, but not essential.
Betty Silver, 386-3231.

Wanted 2 or 3 bedroom home with or without basement for cash or cash to mtg., any area, except View Royal or Sidney.
Freddy Starke, 386-3231, 477-5905.

A HOUSE WANTED

Client will be here around May 1st and requires 2 or 3 bedrooms, spacious living and a pleasant, country setting. Possession at convenience of vendor. Up to $25,000. Please call MRS. MARY HOLIZKI of NEWSTEAD REALTY LTD., 382-8117 or 658-5776.

HELP ME

I have clients here from Winnipeg who would like to buy an "easy-care" 3-BR home in Lansdowne area or other nice close in area up to $42,500. Cash to Mort. Call Glen McGregor, 385-2458, Res. 477-3675.
Byron Price & Associates Ltd.

TRANSFERRED

Or simply wanting a different place to live — if you'd like INSTANT CASH for your home, call ALF PORCHER, Mayfair Realty Ltd., 386-2955 or 384-5823.

WANTED FOR CASH OR CASH TO mtge., 2 or 3-BR home. L.R. and D.R. Basement and garage not essential. Any area within 3-mile circle. Please call:
JERRY HUBERT, 384-2740
BLOCK BROS. REALTY, 477-1841.

WANTED FOR FAMILY OF 7 coming from out of town. 5-bedroom house near elementary schools and not over $30,000. Large cash D.P. or cash to mortgage. Call MARJ NAPPER, 592-9554. BLOCK BROS. REALTY, 477-1841.

I WILL BUY YOUR 2 OR 3 BEDroom home immediately for cash if it's suitable for rental purposes. For fast action call my agent J. ROGERS at BLOCK BROS. REALTY anytime. 386-3231.

CASH CLIENTS

will pay all cash or cash to mortgage for your 2 or 3-bedroom home with basement if possible. Call Victor Wong 385-2458 or 479-6509. Byron Price & Associates Ltd.

WANTED: 2 OR 3 BEDRM HOME with bsmt. Cook-Fairfield Rd. area. All cash. Price range $18 to $24,000. Phone C H Holland, Realtor, 620 View, 385-0824 or 592-0619

PENSIONER WANTS SMALL home close in for cash. Call Ted Chartres, 385-2458. Res. 385-5508.
Byron Price & Assocites Ltd.

WANTED OLDER TYPE FAMILY home in good district, with basement and nice garden. Family of 4 383-6820. S. Hargrave Real Estate.

GOOD CONDITION HOME. 3 MAIN-floor bedrooms and basement. Low down payment. Private. Victoria Press, Box 699.

PRIVATE, 2- OR 3-BEDROOM house with basement. Gorge-Carey Rd. area. 479-6981.

PRIVATE, 2- OR 3-BEDROOM home. Cash. 385-4187.

2-BEDROOM HOME IN ESQUIMALT or Gorge on small lot, no agents. 382-2996.

USED PAN-ABODE DWELLING IN or near Victoria. Call 384-7661.

154 PROPERTY FOR SALE

WANTED—SECLUSION?
COUNTRY LIVING?
TOWN—15 MINUTES?

7¼ ACRES OF

Sylvan Beauty — unspoiled and well treed. Excellent building site. Powerful spring for water supply. Rock Terrailn. Admirably adapted to developing that secluded estate close to town and handy to Elk Lake for sailing and swimming. Asking $21,000 with ⅓ down.

G. H. WILLISCROFT
385-3411—24 Hr. Service
Ker & Stephenson Ltd.,
680 Broughton St.,

COWICHAN BAY
OPPORTUNITY!

Get in on the ground floor and buy land in this area. Here it is — 17 acres with some frontage on Trans Canada — Access from Old Island Highway. Suitable for kennels, hobby farm, chicken ranch, or just holding property for future development. $2,000 per acre including older 3 bedroom home and various outbuildings. Don't miss it.
$34,000
$19,000 will handle, balance at 9 per cent, $150 month.
384-8126 J. BOVEY 652-2783
Pemberton, Holmes Ltd.

PROSPECT LAKE
ACREAGE

An excellent investment near the Prospect Lake Golf Course. Super potential! Super Cheap! Super Terms! This acreage is offered at a price you can't beat . . . $1,245 per acre! It's Gotta Go! Give me a call anytime.
WAYNE STRANDLUND
385-7761 or 383-7477
D. F. Hanley Agencies Ltd.

STRANDLUND ROAD
LANGFORD

Low down payment. One half acre lot $5800.
One two acre lot $7950. Blacktopped and water.
477-1419

SEA VIEWS

Panoramic views overlooking Saanich Inlet. Approx. ½ acre secluded lot. Ideal for investment, permanent or summer home or trailer. $4,200. McCANDLESS REALTY, 830 Fort, 383-6111, Eves. 592-1981 or 384-5855.

CENTRAL SAANICH

NEW SUBDIVISION.
Attractive treed lots offering seclusion and view. From $7,800. WM. ROGERS—J. A. Henderson Realty Ltd. 385-9741 or 652-1891.

SERVICED CITY LOT

APP. 65x106 ON LANG ST. $8,500. CALL 386-6175 ANYTIME. ASK FOR JOHN MOLYARD.
JOHN MOLYARD
AGENCIES LTD.

PANORAMIC VIEW HIGH LAND overlooking Artistic beauty of straits with Mt. Baker in background. A couple of minutes away from Park, Stores, Bank, 20 minutes from downtown Victoria. Country living at its best. Hurry! Only 1 lot left. Private owner. 652-1769.

TWO ACRE LOTS

Views and beautifully wooded. Peace and quiet. Glen Lake area. Low down payment $8500-$7200.
477-1419

HIGH ROCKY LOT IN VIC. WEST, with harbour view. Full price $5,000. Open to offers. Call Yvonne Allabarton, 388-401 or 385-5848. Shirley Philps' Homefinders Ltd.

SHAWNIGAN LAKE

1.25 acres with splendid view of lake. Would divide into 4 good lots, all with lake view. $9,500. 382-4761 after 5 p.m.

LARGE BUILDING LOT, ARBUTUS Road. All services $10,000. Phone 388-5045 evenings.

TRAILER SITE, PRE-SHAPED, ¼ acre, Langford. $4,500. Terms. 385-0617.

1 ACRE $4,000; 3 ACRES $5,500; 5.8 acres $8,700; 6.8 acres $10,500, 8 miles to city. 384-1348.

HAPPY VALLEY ACREAGE. VICtoria Press, Box 623.

2 CITY VIEW HIGH LOTS. 592-7680.

154 PROPERTY FOR SALE

TOWN HOUSING
APARTMENT OR
CONDOMINIUM

Excellent site, level and no rocks, 289 ft. frontage by 159 deep. Total area of 44,450 sq. ft. Call Ben Parent of Newstead Realty, 382-8117.

SAANICH PENINSULA

NOW IS THE TIME TO BUY THAT LARGE LOT OR SMALL ACREAGE. WE HAVE A GOOD SELECTION OF SECLUDED TREED PROPERTIES AVAILABLE. ½ ACRE TO 2½ ACRES. PRICED FROM $4000 UPWARD WITH GOOD TERMS.
AL VICKERS 385-3435 K. VICKERS 652-2286 388-7476
P. R. BROWN & SONS LTD.

70 ACRES
SOME SEA VIEW
13 MI. PAST SOOKE

Some second growth on this beautiful property. Excellent for holding or develop now, and benefit from the Jordan River dam project. Asking $40,000 but try your offer. Call 388-4231.
PETER BARDON
Island Pacific Realty

APT. ZONED

property. Three excellent locations. Terms possible, at asking price of $3.25 per sq. ft. One large area of 65,000 sq. ft. Unusual opportunity. Phone
H. BITTERMAN, 385-3411
Ker & Stephenson Ltd.,
680 Broughton St.,

ACREAGE

PRIVACY, SECLUSION, WONDERFUL RIDING COUNTRY 152 acres at the end of the Millstream Road, with small house, 2 great barns, chicken house, ample water, power plant. Around $35,000 down should secure this property. To view call:
Desmond Holmes 478-1227
Pemberton, Holmes Ltd.

OBSERVATORY
ELK RD. ACREAGE

Lovely level cleared 6.23 acres. CAN BE SPLIT INTO 2 LOTS. Already perc tested. 2 drilled wells — excellent water. Quiet secluded setting with excellent house sites. $36,000. Call Cec Pearce, Brown Bros. Agencies, 385-8771, anytime.

Pedder Woods Properties
2 Acre View Lots

Off Rocky Point Road, low down payment. For information and sketches call
479-4686 477-2330

NORTH SAANICH

Spacious country lots, ½ acre and better. Gorgeous sea view in an area of better homes. Quiet and private. No through traffic. On municipal water. Paved road. This is not a large subdivided development. Prices from $8,500 to $9,500. Some terms. 656-3051.

LOT OVER ½ ACRE
$4,500
SOOKE ROAD

Sign on property — Building site near Manzer Road. A glimpse of Sooke Harbour, approx. frontage 110'x220' deep.
L. C. Knight 385-8435
P. R. Brown & Sons Ltd.

CLOSE TO TOWN

66x136 lot for sale. High location, excavating started, some trees. Asking $6,500.
SHEILA PEPIN
388-4401 — 479-3773
Shirley Philps' Homefinders Ltd.

BROADMEAD AREA
LOT $14,000

V.L.A. Lot on KENTWOOD TERRACE
Suitable for high-class executive-type home, underground wiring, planned building. Call: ERNIE LEE, 658-5447 or 479-1667, Royal Oak Properties Ltd.

LOVELY TREED LOTS

High on a hill overlooking Cowichan Lake, 3 large lots serviced with power, water and cablevision. A real bargain. Asking $3,000 and $3,500. For further information call 384-8001.
JESSIE McGRATH
Broadview Properties Ltd.

VIEW ROYAL

Lots for sale Lynwood Park. One-third cash will handle. Take Trans-Canada Highway, turn right on Highland Rd., just beyond Overpass. Price from $5,500.
MRS. ELLIOTT, 385-2481 or 592-9250
Swinerton, Stewart Clark Ltd.

LAND — LAND — LAND
LAND — LAND — LAND

10.12 acres, Old West Saanich Road. See signs. City water, light and phone. Mostly cleared, parklike, some bottom land, $39,000 — or south half for $20,000.
MARCONI REALTY 386-3941

MAPLE BAY

Seaview property just under 1 acre, 2 minutes from beach and store with 3 bedroom older style home. Automatic oil heat, fireplace, low down payment 9 per cent mortgage. Price $22,500. Phone after 5 p.m. 745-3381.

LIGHT INDUSTRIAL ZONED LOT. 60x100, Princess Ave. House rented for $125, and 3 garages at $8. $23 700. LEW MOILLIET, ISLAND HOMES LTD., 386-7545, res. 658-5275.

LOTS—½ TO 3 ACRES FROM $500 DOWN. STARTING AT $4,000. CALL A. KLENMAN. 592-1121.
ROYAL OAK PROPERTIES
479-1667

PRIVATE SALE. CHOICE VIEW lot, 2 acres, 7-mi. circle, city water, paved road. Under $15,000, Principals only. 385-4805.

PRIVATE. SOOKE. SEA VIEW lot. Power, driveway, water, $200 down. $40 per month. 383-7477 anytime.

ACREAGE IN GORDON HEAD, ripe for development. Call TED SMYTH 386-1361 or 477-5617.
Canada Permanent Trust

ONLY ONE SEA VIEW LOT LEFT. Montford Cres. 80x125. Call Ken Jensen, Island Homes Ltd., 386-7545, res 592-9079.

BEAUTIFUL VIEW LOTS — STELly's X Rd and Seabrook Rd. Call Ken Jensen, Island Homes Ltd., 386-7545; res. 592-9079.

LARGE BUILDING LOT ACROSS from Golf Course. Metchosin $6,500. Call Ted Chartres, 385-2458, Byron Price & Associates.

DUPLEX LOT 115X60. CITY CORner. $7,900. Call CY SHEARING 592-3038. J. A. Henderson Realty Ltd. 383-9741.

LARGE 70X200 FT. TREED LOT, located at 3294 Galloway Rd., Colwood, Metchosin area. Asking $3900. 479-2998

2-ACRE-PLUS LOTS, EXCEPtional views, 7-mile circle, $7,700 up — good terms — agents welcome. Phone 592-1481.

2 SEWERED BUILDING LOTS, level with view. North Quadra. $5,500 each. 479-3453.

LARGE LOT

Sewer and storm drain, $8,900. Ridgeway Place. 479-1765.

3 ADJOINING LOTS FOR SALE IN Vic West area. Close to schools. 383-5480 or 385-4130.

SERVICED LOT, HIGH LOCATION, 72x160, Knight Avenue and Oakcrest, $9750. 382-5394.

BY OWNER, VIEW LOT ON sewer, Northridge subdivision off Carey Road. $6,900. 385-8074.

ACREAGE—
SEE DESMOND HOLMES A. B. C. IN MAIN COLUMN

LEVEL LOT ON PICKFORD ROAD in Colwood Lake Estate, asking $6,200 or offers. 479-3344.

VALUABLE APARTMENT ZONED property corner Spring and Denman, offers 384-1622.

FAIRFIELD. 78X105, LAST LOT IN this area. Only $11,700. 388-5228.

3.7 ACRES EAST SOOKE. $7,500. 478-1677

UPLANDS LOT. WILL BUILD TO your specification, phone 592-0731.

BUILDING LOT 50X126. $5500 OR cash offer. 382-6894 or 388-4294.

LARGE CLEAR LEVEL LOT. 479-1085 after 5:30 and weekends.

154 PROPERTY FOR SALE

280 ACRES

In 2 pieces of about 140 acres each. Caribou District, 25 miles east of Prince George on road to Jasper. Touches on Eaglet Lake. Asking $28,000. Terms. Call LLOYD ELLIS, res. 658-8222, ISLAND HOMES LTD., 386-7345.

OAK BAY VIEW LOTS

Near subdivision at end of Denison Road on Gonzales Mountain. Spectacular water views, all services paid for. Call Terry Farmer, Explorer Developments 477-5031 or 592-4110.

155 PROPERTY WANTED

WANTED

Reasonably priced lots, acreage, or apartment property. Kasapi Construction Co. Ltd., 386-6191.

ACREAGE IN COLWOOD OR METCHOSIN area wanted. Please call TED SMYTH, 386-1361 or 477-5617.
Canada Permanent Trust

LOTS OR ACREAGE IN ANY AREA
Vickery and Sons Ltd.
592-6149 592-6622

156 ACREAGE FOR SALE AND WANTED

SHAWNIGAN LAKE
ACREAGE PLUS HOME
$23,500

2-bedroom home, fully furnished plus, 4 full subdivided lots with terrific terms. Assume 9 per cent mortgage on lots with $150. PIT. monthly payments. Home affords lake view of South End. Excellent value here! Call Bill Knowles for further information at 385-7761.

D. F. Hanley Agencies Ltd.

FOR WINEMAKERS
2 ACRES OF
LOGANBERRIES

Country Squires view this excellent home site just a few miles drive from town on a quiet country road. Or you can preserve this loganberry patch and let the fruit bear you a yearly income. Price $10,500.

OUTSTANDING VIEW

Overlooking Cordova Bay
Excellent building site
Price $11,500
Marlin Agencies Ltd., 386-6365.
R. L. Bergstrom, 382-8554
F. Marshall, 592-7202.

STRANDLUND ROAD
LANGFORD

Low down payment. One half acre lot $5900.
One two-acre lot $7950. Blacktopped and water.
477-1419

VIEW ACREAGE

Gently sloping with mountain view, mostly clear with a nice treed 5.21 acres on Durrance Road, Saanich. Only $16,500, terms available if required.
Contact Harb Bains at 748-8928 or 383-4142, City Savings and Trust Co.

TREED ACRES

Two, three and four acre lots on paved road near Englishman's River Falls. All year creek on property with trout, beaver and deer. Lovely trees, not logged off. Reasonably priced for cash or easy terms from owner. Mrs. Webb, 477-3095, Johnston and Co., 385-2471.

WEST SAANICH ROAD

27.39 acres of high view property — perc tested — good well on property — asking $29,000. For further information call 384-8001, Broadview Properties Ltd.

JESSIE McGRATH

1¼ TO 5-ACRE LOTS NEAR Mill Bay. Refreshing country atmosphere with trees, meadows and streams. Ideal VLA property. Some zoned for mobile homes. Priced from $5,000. Terms. Call Mr. Burt, 384-5071.

TWO ACRE LOTS

Views and wooded. Peace and quiet. Glen Lake area. Low down payment. $8500-$7200.
477-1419

FIRST TIME OFFERED

$37,750 — Parklands area. Over 2½ acres beautiful wooded retreat, secluded without isolation.
HELEN ILES, 385-3215.
BLOCK BROS. REALTY
477-1841.

ACREAGE, SMALL OR LARGE, SUBDIVIDABLE LAND, WANTED FOR CLIENTS AND OURSELVES. SUNSET REALTY AND DEVELOPMENTS LTD. 818 CORMORANT STREET. PH. 388-6407

1 ACRE PERC. TESTED, LEVEL lot in Albert Head on Duke Road. $9,400 with Terms. Edith Gutemar, 388-4271 or 385-8842. J. H. Whittome and Co. Ltd.

9.015 ACRES — CENTRAL SAANich, Haldon Rd. Nicely treed. View. City water and power. CALL KEN JENSEN, ISLAND HOMES Ltd 386-7545, res. 592-9079.

WANTED: LARGE ACREAGE OR farm, 20 acres minimum needed for horse grazing outside municipal areas. Buildings preferred but not necessary. Phone collect, 386-7104.

ACREAGE FOR SALE:
Large or small, with or without home. Building lots etc. Call GEORGE CHAN, the specialist in Land. 386-2955, Mayfair Realty Ltd

2-ACRE-PLUS LOTS, EXCEPtional views, 7-mile circle, $7,700 up — good terms — agents welcome. Phone 592-1481.

WANTED: APPROXIMATELY 2 acres, if possible view. Close by Victoria. Cash. Private. 383-1323.

156 ACREAGE FOR SALE AND WANTED

Saanich Peninsula

1—Central Saanich — .447 acres gently sloping lot with pastoral views. Perc. tested and on water. Asking $7700.
2—Central Saanich — ¾ acre wooded seclusion. Area of fine homes. Perc tested and on water. Asking $9000.
3—North Saanich—½ acre seaview property off Amity Drive. Cleared. Asking $8500.
Buzz Mainprize 658-8268
Block Bros. Realty 477-1841

BEAUTIFUL SEAVIEW
ONE FULL ACRE

Only 20 minutes from town, cleared, fenced, fruit trees, black soil, city water (manhole already in), has been perc. tested, power, small cement barn for a horse or two, small workshop, etc. How's that! Full price $10,500. Terms may be arranged. To view phone RON SEDGER at Newstead Realty, 382-8117 or 479-3679 anytime.

MINI-FARM

Drive by the N-W corner of Claremont and Delmonte. See the fruit trees? Picture that farm house. Nice rail fence. Maybe a horse?
$15,000. Terms up to 6 years.
Douglas Realty Ltd.
12, Centennial Square

METCHOSIN
2-ACRE LOTS

Stream frontage up to 270 ft. City water—black top.
Rogers Investments Ltd.
384-2069

CENTRAL SAANICH

Sixteen acres of parkland — arbutus trees — riding trails — some views of Saanich Inlet — 655 ft. road frontage — exceptional holding property. Asking $40,000. Call IRA FREEDMAN of Mayfair Realty, 386-2955.

WANTED TO RENT ACREAGE with habitable house. 478-6772.

157 UP-ISLAND PROPERTIES

BUY A PIECE OF B.C.
½ ACRE LOTS — $1500
NEAR QUALICUM BEACH

A choice of 33 — ½-acre lots. Also one and two acre lots available. An ideal base for your Vancouver Island exploration or retirement. Near modern shopping, a nine hole golf course, a true fisherman's paradise, excellent swimming and water skiing. IT'S GREAT!!! Terms available. For details, a site plan and brochure, call KEN DIXON, (res.) 922-2308.

PEMBERTON REALTY

One two-acre lot $7950. Blacktopped and water.
CORPORATION LIMITED
418 HOWE ST. EST. 1887 684-9172
(24 HOURS A DAY)

MILL BAY GARDEN

Very attractive small home in Mill Bay. Ideal for retirement or a starter home. Stucco cottage, 2 bedrooms, 16x12 living room, large kitchen with dining area, carport, an dstorage room. Small greenhouse. Lovely quiet garden with a wealth of bulbs and annuals. On Mill Bay water. Price $11,000. For an appointment to view phone BILL ROBERTSON at Duncan 746-5171 or Res. 246-3037.

H. W. DICKIE LTD.
Duncan, B.C. —746-5171
"We Sell the Island"

COWICHAN BAY

Your summer cottage on large lot only minutes from the beach. Room to build. Owner will trade for local property, etc. $12,900 and worth it. Jay Rogers, 388-3231, 477-4569.

QUALICUM BEACH

Seaview lots. 2 of the finest ½ acre lots on Eagle Crest Drive with terrific view over gulf and beach access. One of the finer locations underground wiring in and water piped to the lot. Walking distance to Golf Course.
Mr. Hamilton, 385-3231, 385-8583.
BLOCK BROS. REALTY LTD.

SUMMER RETREAT

Or permanent home on 3.67 acres, just short distance from Miracle Beach. Asking $6,500.
SHEILA PEPIN, 388-4401
Shirley Philps' Homefinders Ltd.

SEA VIEW LOTS, PARKSVILLE. Open House Easter weekend. Situated corner of Wright and Temple Road, Parksville Village water supply. Prospectus available on site. Owner in attendance. Inquiries, 477-6064.

COMOX AREA, 190 FT. WATERfront with cabin and 9 acres, beautiful view across the straits, with area cleared and concrete foundation poured. Information 658-5693.

PARKSVILLE. FOR SALE, 2 lovely lots, approximately 75' by 170', walking distance to shopping centre. $2,400 each. By owner. R. Holland. 248-9992.

COMOX DISTRICT. RATES beach. 35 seaview lots. Call 652-2231.

Get Together with the right boss. Place a "Situations Wanted" ad in Classified. Dial 386-2121 now!

CROSSWORD - - - By Eugene Sheffer

HORIZONTAL
1. A fuel
4. Chinese tea
7. Love feast
12. Palm leaf (var.)
13. Swiss river
14. Lowest point
15. Knock
16. Popular stage revival
18. Friend in France
19. Alleviates
20. Mineral deposit
22. Stitch
23. Twirl
27. Paid notices
29. Literary composition
31. Very slow (music)
34. Former Yankee pitcher
35. Wards off
37. Bothersome noise
38. Level to the ground
39. A suffix
41. Spanish river
45. Chambers
47. Male sheep
48. John Glenn
52. Indian
53. Slain by Romeo
54. Con's companion
55. Bookbinder's abbreviation
56. Journeys
57. Evergreen
58. High note

VERTICAL
1. Goat antelope
2. Texas shrine
3. Tasty
4. Restaurant
5. Irritate
6. Ascended
7. Insects
8. Breach
9. Girl's name
10. Farm animal
11. Before
17. Tidings
21. Tidal flood
23. Popular author
24. Disease of fowl
25. Mr. Gershwin
26. Not gross
28. Speck
30. Fourth caliph
31. Malay gibbon
32. Miss Gardner
33. The law thing
36. Zion
37. Decorous
40. Lathered
42. Animal
43. Badgerlike animal
44. The end
45. Famous Betsy
46. Pack
48. Likely
49. Patriotic society
50. Thrice: comb. form
51. Famous sleeper

Answer to Previous Puzzle

C	A	K	E		E	M	U		C	O	M	A
O	X	E	N		L	E	V		A	P	E	R
M	I	N	T		E	W	E		N	A	N	A
E	S	T	E	E	M		A	A	C	H	E	N
			R	H	E	A		R	E			
B	A	S	S		N	O	S	T	R	U	M	S
A	G	O		T	R	Y		T	A	U		
D	E	N	T	I	S	T	S		S	E	R	E
		U	R		A	T	O	P				
B	U	R	N	E	D		O	R	A	T	O	R
A	N	O	N		A	L	L		R	I	D	E
R	I	T	E		R	E	I		E	R	I	E
S	T	A	Y		T	I	C		S	E	N	D

Average time of solution: 27 minutes.

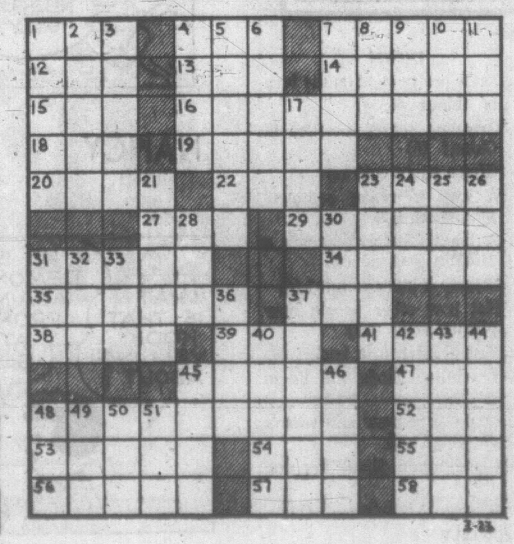

158 FARMS FOR SALE AND WANTED

SAANICH

60 acres. Best buy on todays market. 8 mile circle from Victoria city hall. All fenced with stream thru property. This part of farm has no buildings. Additional acreage with barns and new home available. Built in financing at 9 per cent. Mr. Hamilton 386-3231 or 385-8583.
Block Bros. Realty Ltd.

10 ACRES

Rolling pasture land, trees, 6,000 sq. ft. storage building or barn. Clean 1-bedroom cottage. 4½ mile circle. Good terms, $33,500.
CLIFF SALMOND
385-7721 477-3626
Gardner Agencies Ltd.,
899 Fort St.

PRIVATE 5-BEDROOM FARMhouse on 18 partially cleared acres, 2-car garage, 2 outbuildings, stream. Asking price $29,000 cash to mortgage. 748-9681.

158 FARMS FOR SALE AND WANTED

SAANICH BERRY FARM

Just listed, this 6.08 acres with 2-bedroom full basement home on border of Saanich and Central Saanich. Approx. 3 acres in berries. As there is a new subdivision next to this property, it is ideal holding property to subdivide at a later date.
C. M. (BUD) FORBES
385-8731 652-2950
Crown Realty G. D. Peaker Holdings Ltd., 727 Johnson St.

THE FINEST RURAL
PROPERTY
IN THE SAANICH
PENINSULA

1—22.75 acres of good high view land
2—Almost new four-bedroom home.
3—7 acres in berries, 7 acres in apples.
4—All equipment included.
Call IRA FREEDMAN, Mayfair Realty Ltd., 386-2955.

50.75 ACRE FARM CENTRALLY located in Sooke Village. It is almost completely bordered by tall fir trees providing windbreak and complete privacy. It has an older 2 bedroom home in good condition. Farm is located between two roads both with city water and hydro. Considering location and potential of this acreage for future development it is very reasonably priced at 2,000 per acre. For further details call R. G. (BOB) GIBSON. Call anytime 385-9741 or 658-5153. J. A. Henderson Realty Ltd.

WANTED: FARM OR LARGE acreage, 20 acres minimum needed for horse grazing, outside municipal areas. Buildings preferred but not necessary. Phone collect, 386-7104.

BEAUTIFUL PARK-LIKE 15-ACRE Metchosin farm estate for sale. To appreciate see it. Reasonable down payment and terms. 478-3859.

159 GULF ISLANDS PROPERTIES

SALT SPRING ISLAND

CUSHEON LAKE

A lake full of trout, excellent swimming, park-like property. Semi-south exposure, blacktop road, power and phone. Over 100 ft. of lake shore. Near sea and good beaches.
$6800
H. Shopland, 537-5443 Eves.

VESUVIUS BAY AREA
Southwest exposure
Mostly rocks, oak and arbutus, 140 ft. sea-carved sandstone front.
Good swimming
Watermain, power and phone
$14,500
Mel Topping 537-2426 Eves.

2 acres of beautifully old orchard, near St. Mary Lake.
$6500
Ellen Bennet 537-2078 Eves.
also
Over 4 acres of pasture and trees. Fern covered banks, lake outlet creek at foot of property. Serviced by water main, power and phone. Convenient to Beach and golf.
$7500
Bram Oudshoorn 537-2540 eves.

Vesuvius
3 bedrooms, N.H.A. home, close to beach, good view, fireplace, built-in kitchen. Auto. oil heat, electric hot water. Over ½ acre — suitable V.L.A. on quiet road with beautiful trees.
$22,500
With low down payment.
Jim Spencer Eves. 537-2154
Also call
Gil Humphreys and Pat Lee
Days 537-5515 or 537-5302 Eves.

GALIANO ISLAND

Sparkling view lots taking in Mt. Baker to Garibaldi. Swimming Park close by, all services with water main, power and phone. Good roads. Close to golf course, 3 miles to stores and ferry. Great fishing area. Lots are large. Over an acre and good terms.
$4750 to $9750
Jean Lockwood 539-9250 days
539-2442 Eves.

SALT SPRING LANDS LTD
Box 59, Ganges, B.C.

PENDER ISLAND
MAGIC LAKES ESTATES

Get in on the ground floor, buy these 2 lovely lots now before the summer arrives and the property values soar. These lots are located side by side on a blacktop road, serviced with water and power, etc., and just crying for a small summer cabin, trailer or permanent home, a few minutes walk takes you to the beach or to Magic Lake, golfing, fishing, swimming or what have you.

Full Price $3,500 each
or $1,500 down each
with easy terms
CALL RON SEDGER
382-8117 or 479-3673
NEWSTEAD REALTY LTD.

HERE IT IS

1. Waterfront home plus cottage near Ganges on Salt Spring Island. Suitable for retirement or family. Protected boat anchorage. Landscaped grounds. Just move in and enjoy Island living at its best.
2. View lots overlooking St. Mary's Lake on Salt Spring Island. Terms 20 per cent down with balance over five years or pay cash and buy at substantial saving.
For terms and appointment to view, contact Bert Timbers, 537-5321 or Hervey Henderson, 537-2408 at CAM BASTEDO AGENCIES LIMITED, Box 353, Ganges, B.C., 537-5541.

BEAUTIFUL
Pender Island

Choice waterfront lot. 99 ft. frontage by 330 ft. on navy channel facing Mayne and Saturna Islands, power in. Offered at $9,300. Hurry dial 384-8001.
Roy Hinchcliffe
Ron Truesdale
Broadview Properties Ltd.

PENDER ISLAND — TWO BEDroom comfortable retirement home near Browning Harbor beach, wall-to-wall carpet in living room and bedroom, oil heat, basement laundry facilities, water pump, etc. full price $15,500 terms. D. G. Dodd, Port Washington, B.C. 539-2273. I also have a 2¼ acre lot on Main P.W. Road at $4,700 terms.

BEAUTIFUL SEA VIEW LOTS, homes and acreages on Salt Spring Island. To view call Dick Partington, Block Brothers Realty, 2107 Kingsway, Vancouver. 213-837-3813.

Appliances You Don't Need
Bring you extra cash fast
with a Classified Ad. Dial
386-2121 now!

French Roles Studied

OTTAWA (CP) — A study of federal cabinets since Confederation has shown that—by today's standards—the portfolios traditionally assigned to French-speaking Canadians were relatively minor, but Professor F. W. Gibson says this did not reflect deliberate discrimination.

Professor Gibson, vice-principal of Queen's University, Kingston, Ont., says that what does emerge from his study is that there were "settled practices with regard to the allocation of certain portfolios, and it seems equally clear that such practices

HOME GARDEN

Basic Requirements Important

By HILDA BEASTALL

The longer we grow plants the more apparent become a few basic truths. We gradually realize that environment and association with other plants have a bearing on the results we obtain. One thing we should always remember is that our cultivated plants at one time grew as a wild plant species in some part of the world.

Hilda

Many local wild plants, such as the native dogwood, the flowering red current, salal and the Oregon-grape, are rated highly as garden plants in coastal areas of the U.S., England and other maritime countries.

That some gardeners report difficulty in growing these plants seems impossible to British Columbians, but when we read of the kind of soil in which they have been planted, and the location chosen for placing them, it is immediately apparent that the environment was unsuited to the plants.

If it were possible for a gardener to know the exact conditions under which plants grew in the wild, success would be easier. Although such information is not readily available, our general knowledge of conditions in wild areas can be used.

The first thing we realize is that plants grow wild in mixed communities, each contributing something that is needed by the others. One main contribution is shade over the soil area in which roots are growing.

In the home garden we set plants where they will be most readily seen, or have a striking effect. This often means as an isolated specimen surrounded by bare, carefully and frequently cultivated soil, a condition the plants never experienced in nature.

We then are worried at their slowness in becoming established, do more cultivating, add fertilizers, and in general do a lot of fussing that may result in more harm than good.

The same plants set among other plants, or provided with shade of other plants over their root area and the protection of other plants during the time it takes to become established in their new home, will usually make amazing progress without any fussing at all.

Plants will adapt to a wide range of environments if the basic requirements are provided.

We could spend some of our leisure time in the garden thinking how we may put this fact to work for us when we plant our purchased shrubs and trees.

KARPIN ON BRIDGE

By FRED L. KARPIN

In today's deal, which occurred in a recent top-level bridge game in Sweden, our South declarer was the victim of a bad break in the trump suit. But, as he himself admitted later, his defeat was his own fault, for he had it in his power to fulfill the contract.

Both sides vulnerable. South deals.

NORTH
♠ 8 3 2
♡ 7 5 2
◇ A K 3
♣ A K 10 3

WEST
♠ A J 9 6
♡ 9
◇ Q J 10 6
♣ 8 7 4 2

EAST
♠ Q 10 7
♡ Q 10 8 3
◇ 8 7 4 2
♣ 9 5

SOUTH
♠ K 5 4
♡ A K J 6 4
◇ 9 5
♣ Q J 6

The bidding:

South	West	North	East
1 ♡	Pass	3 ♡	Pass
4 ♡	Pass	Pass	Pass

Opening lead: Queen of ◇.

After West's queen of diamonds opening lead had been captured by dummy's king, a low trump was led. When East followed suit with the three-spot, South inserted his jack, which won the trick when West played the nine.

The ace of trumps was then laid down, the bad trump break being revealed when West discarded the deuce of clubs. The trump king was cashed next, leaving East with the high queen.

Hoping to discard a spade on the board's fourth club, South now played the queen of clubs, the jack of clubs, and a third club, putting up dummy's king on the latter lead. But, as is evident, East ruffed the king. He then shifted to the spade 10, and the defenders gathered in three spade tricks. Thus South incurred a one-trick set.

From the outset, it was quite apparent to South that his play had to be geared towards keeping East out of the lead, to prevent the latter from leading a spade through South's king. His finesse of the trump jack was a step in the right direction; and had the five outstanding trumps been divided normally (3-2), he would have made his contract. But a better play was available to him.

When East played the trump three on the initial lead of the deuce, South should have followed with the six-spot! West would have won this trick with the nine. He would then have continued diamonds, dummy's ace winning.

A trump lead to South's ace would now have revealed that East still had the doubleton Q-10 (West failing to follow suit). Dummy would then have been re-entered via the club 10, and a trump lead would have ambushed East's queen. After trumps would be picked up, South would be able to discard a spade on dummy's fourth club.

Youngsters Enjoy Panel Discussions

EDMONTON (CP) — Middle-age apathy and hippies who turn from reality are no help to youngsters who want to change society, say a group of high school youths who want to "stay in and fight the system."

In a move to get the message of teen-agers across, a series of teen teach-ins are being held in the Edmoton public library on Saturday mornings.

At these, a panel of "adult experts" faces a teen-age audience to examine issues that the youngsters feel are important.

The idea came from high school students, said three of the organizers in an interview following a session.

"We wanted to set up a program at school to do this," said Judy Miki, 16. "But it wasn't possible to have the kind of program we wanted at school."

DISCUSSION CURBED

The students wanted to have the sessions open to students from any school and they wanted to discuss politics, drugs, abortions or anything they considered relevant.

However, Alberta schools do not permit political views to be expressed, and only students attending the school where a meeting was held would be allowed to attend.

"Besides, then a school expects to appoint a faculty adviser of its choice," said 17-year-old Carol Hamill. "And maybe he wouldn't have been our choice."

Additionally, the students wanted three- or four-hour sessions, so they had to be held on Saturdays.

After being approached by students, the library agreed to the meetings and helped sponsor the idea. The only stiuplation was that the students had to have an adult advisory board.

"So we orgnaized ourselves, approached five teachers to back us and here we are," said Carol.

The topics of programs held so far include: education and its relevance today; does the Canadian political structure permit a voice for the people; the medical aspects of drugs; the social aspects of drugs.

Audiences of between 100 and 200 persons, mostly high school students, have turned out to sit on the floor to hear panels debate the issues briefly and then face a free-for-all discussion and questions from the audience.

fun with figures

By J A H HUNTER

Each letter here stands for a different digit.

We see them everywhere, but what is this unique RACKET?

BREAK
BREAK
BREAK
THAT

RACKET

(Answer Monday)

Wednesday's Answer: Lawn 22 feet square.

'No Evidence GIs on Pot'

WASHINGTON (UPI) — The U.S. defence department said Wednesday there was no evidence that GIs involved in the alleged My Lai massacre had been smoking marijuana.

The Pentagon statement was in response to testimony of former Sgt. Charles West, 23, of Chicago, who appeared Tuesday before the senate juvenile delinquency subcommittee.

FLASHBACK ON CANADA

Horse Scored Win Over Early Plane

By BOB BOWMAN

Majestic Prince and Northern Dancer are great Canadian racehorses but they would not be able to break a record established by Prince Brutus in Vancouver in March, 1910. It was a handicap race of one mile: Prince Brutus against an aircraft flown by Charles K. Hamilton. The horse was allowed to start three-eighths of a mile up the course and crossed the finish line in 1 minute 7 seconds. The aircraft took 1 minute 17 seconds.

The race was one of a number of attractions staged by Charles K. Hamilton during the Easter weekend at Minoru race track on Lulu Island. It was only a year after J. A. D. McCurdy had flown the first aircraft in Canada at Baddeck, N.S., and Hamilton's exhibition was the first time an aircraft had been flown in western Canada.

He was an American pilot who owned a Curtiss-type pusher biplane which he hauled from Seattle to Vancouver. On March 26, 1910, he took off three times and amazed the huge crowd in the grandstand by flying past at 55 miles per hour. Then he suddenly disappeared and people feared for his safety until he returned and revealed that he had flown up the Fraser River to New Westminster and back, a distance of 40 miles. It was the first cross-country flight in Canada, and all the more remarkable because Hamilton had taught himself to fly only four months previously.

He died two years later, but not in a crash. He was a very frail man and became ill from effects of the cold, buffeting winds as he perched on the open seat in front of his biplane.

In fairness to Majestic Prince and Northern Dancer it should be added that they could have beaten Hamilton's aircraft under similar conditions.

Other events on March 26:

1616 — Bylow and Baffin began second voyage to the Arctic.

1789 — Pictou Academy was established in Nova Scotia.

1821 — Hudson's Bay Company and North West Company amalgamated.

1874 — Louis Riel was expelled from federal House of Commons.

1885 — Rebels attacked N.W.M.P. at Duck Lake.

1897 — Bob Edwards founded Wetaskiwin Free Lance, the first paper between Calgary and Edmonton.

1921 — Fishing schooner "Bluenose" was launched at Lunenburg, N.S.

1940 — Liberals won general election following challenge by Mitchell Hepburn, Liberal premier of Ontario.

1956 — Prime Minister St. Laurent met President Eisenhower of U.S.A. and President Cortines of Mexico at White Sulpher Springs, Virginia.

1961 — Heavy snowstorm caused state of emergency in Prince Edward Island.

ANNUAL OK SPRING TIRE SALE ON NOW
March 25 - April 4

WESTERN OK TIRE STORE
2968 Douglas
John Ciceri, Opr.

W. A. (Bill) HODGSON
Mortgage Manager

Monthly Payments Too High?
Consolidate your bills into one Low Interest-Low Payment Loan. You may borrow up to 90% of your property value, whether your home is paid for or not.

Loan Amount	Payment From
$ 2,500	$ 27.25
$ 5,500	$ 60.00
$10,000	$109.00

These examples based on 15-year Amortization

Byron Price & Associates Ltd. Phone 385-2458 - 385-8563

CRYPTIC CROSSWORD

ANSWER TO WEDNESDAY'S PUZZLE

ACROSS
6. Therapy
7. Lotus
9. Print
10. Visitor
12. Church-goers
14. Takes a lot
18. Repairs
19. Nears
21. Set-to
22. Observer

DOWN
1. There
2. Trench
3. Ape
4. Domino
5. Humours
8. Lighter
11. Oratory
13. Paperer
15. Ecarte
16. Opener
17. Drove
20. Ebb

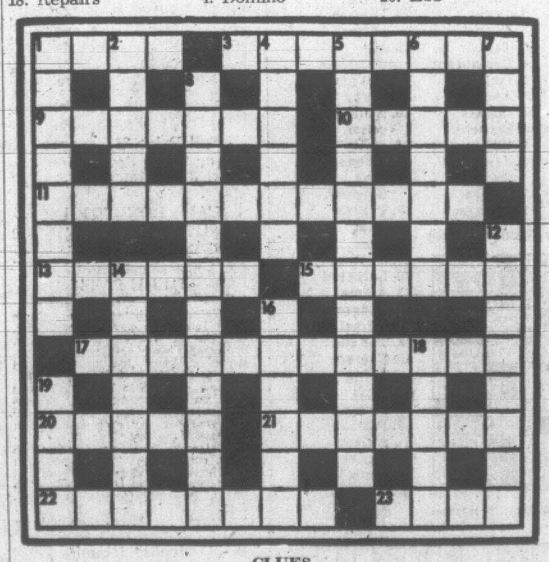

CLUES

ACROSS
1. Preposition used in any amount of sentences (4)
3. Dislike a test said to be complicated (8)
9. A case for travelling light (7)
10. Vessel carrying fuel from Loire (5)
11. Unable to say why you can't solve a crossword? (4, 3, 5)
13. Choice adoption societies give you (6)
15. Much time and trouble is taken in its drafting (6)
17. Man with some degree of skills? (6, 2, 4)
20. Preplexed, as the Navy often is (2, 3)
21. A race between two Poles and an Arab (7)
22. Line of tolerance? (8)
23. Do carpenters worry about such work? (4)

DOWN
1. Not a pretty sight on the face of things (4, 4)
2. Grasping secret societies in China? (5)
4. Give a slight cut? (6)
5. A way to make complete provisions (12)
6. A boy in error becomes a Moslem warrior (7)
7. Clearly it includes him! (4)
8. Not how other people may picture you? (4-8)
12. Fish I catch in a basket (8)
14. Travelling goods will be in it (7)
16. Made sure your slip wasn't showing? (6)
18. Come again about the dog (5)
19. Sphere of the dance? (4)

SOLUTION MONDAY

PEANUTS

WIZARD OF ID

APARTMENT 3-G

MISS PEACH

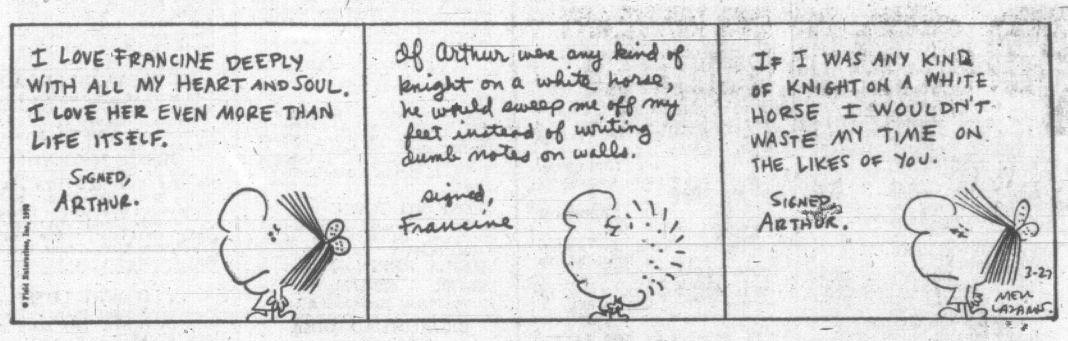

MARK TRAIL

B.C.

EB AND FLO

NANCY

Emergency Mission Tries to Save Fawns

FORT LAUDERDALE, Fla. (AP) — The tiny twin fawns didn't move from the muddy mound as the airboat approached. Then, at the last moment, one feebly tried to flee.

The other fawn didn't move. It was dead.

Wildlife officer Rick Albury jumped off the airboat and grabbed the male fawn as it staggered away. He cradled it in his arms and looked down at the dead twin.

"That's a pitiful sight," he said, staring down at the small, spotted body. "It couldn't have been dead long."

The twins were less than a week old. Their mother had left seconds earlier, scared by the airboat's noisy engine.

"She probably didn't have enough nourishment to keep them both alive," said game biologist Carleton Chappell, the driver of the boat.

Chappell and Albury took part in an experimental mercy mission staged Wednesday by the Florida game and fresh water fish commission, which is trying to save the fawn crop of a starving Everglades deer herd.

A team of officers from the game commission went into a flooded and remote sawgrass area west of Fort Lauderdale looking for the weakest of the fawns, those on the verge of starvation.

They picked up four fawns and a young buck. They were treated by a veterinarian. If the animals pull through, other forays will be made into the area.

In 1960, the deer in one Conservation area, a vast 914-square-mile tract west of Fort Lauderdale, numbered more than 5,000. The figure had been reduced to 1,500 by last summer, and now wildlife officers estimate that fewer than 400 deer are left.

The problem is water—too much water. The area is used for water storage by the central and South Florida flood control district, a controversial state agency created to alleviate flooding.

Conservationists claim the district's water pumps soon will drown or starve the last of the herd. But district officers say they are doing everything possible to keep the water down. They blame unusually heavey rainfall.

Arab Spy Sentenced

HAIFA (AP) — A member of one of Israel's most prominent Arab faimilies has been sentenced to 12 years imprisonment on charges of spying for Egypt. An accomplice got eight years. Abdul Rahim Karaman, 37, was sentenced in a Haifa court Wednesday. The prosecution charged Karaman had been in contact with Egyptian intelligence agents by radio and coded mail for about 18 months.

Peer's Son Indicted

BANGKOK (AP) — Viscount Errington, 23-year-old son and heir to the Earl of Cromer, was released on $10,000 bail Tuesday after the sports car he was driving killed a 50-year-old Thai. Errington, a correspondent for The Financial Times of Britain, was charged with negligent driving causing death.

GEM Theatre Sidney

David Niven, Shirley MacLaine
Tonight at 7:45
Adults $1.25, Students $1.00
Children 75c

Victoria Theatre Guild Presents
"LIKE FATHER, LIKE FUN"
by ERIC NICOL
At: LANGHAM COURT THEATRE
Now through March 28. Curtain: 8:15
Tickets at Eatons Box Office. Daily 10 a.m. to 4 p.m.
$2.00 Students: $1.00

FIRST TIME AT REGULAR PRICES
BEST PICTURE OF THE YEAR!
WINNER 6 ACADEMY AWARDS!
COLUMBIA PICTURES presents the ROMULUS PRODUCTION of
LIONEL BART'S OLIVER!
Produced by JOHN WOOLF Directed by CAROL REED
PANAVISION® TECHNICOLOR®
OAK BAY 2184 OAK BAY AVE. 383-2943
EVENINGS — 6:30 AND 9:00
SUNDAY EVENING — 7:30 ONLY
FRI., SAT., SUN. MATINEES — 2:00
NO SEATS RESERVED

SUNDAY NIGHT ONLY!
HORROR BEGINS AT MIDNIGHT
AND CONTINUES ALL THROUGH THE NIGHT
3 ORGIES OF EVIL ON ONE BIG SHOW!
1 YOU'LL SHUDDER! At 12:00 Midnight "CHAMBER OF HORRORS"
2 YOU'LL SHAKE! At 1:42 a.m. "Dracula Has Risen From the Grave"
3 YOU'LL GASP! At 3:25 a.m. "THE CURSE OF FRANKENSTEIN"
TERROR BEGINS AT 12 MIDNIGHT SUNDAY AND CONTINUES UNTIL 5 A.M.
Adult Entertainment
TILLICUM Drive-In
BURNSIDE AT TILLICUM—382-7331

By the Sea:
SMORGASBORD AT SURFSIDE
DANISH RESTAURANT
On Good Friday, from 6 to 9 p.m.
Saturday and Sunday, open from 12 noon
Reservations Only, 658-8412
4558 Cordova Bay Road

"BY THE DIRECTOR OF BLOW-UP!"
ANTONIONI's ZABRISKIE POINT
"ANTONIONI AT HIS CREATIVE BEST!
Haunting, meaningful, dynamically contemporary—about the powder keg that is the United States, seen warped by moral decay and false values."
—Cue Magazine
MGM
RESTRICTED
No Admittance to persons under 18.
INCREDIBLY BEAUTIFUL FILM . . . LOADED WITH IMPACT.
—Victoria Times
HELD OVER
TWO SHOWS NIGHTLY 7 P.M. & 9 P.M.
Fox CINEMA
QUADRA AT HILLSIDE - 382-3370
WARNING—Coarse language. A nude and suggestive scene. — R. W. McDonald, Censor.

A ROSS HUNTER Production
AIRPORT
THE #1 NOVEL OF THE YEAR—NOW A MOTION PICTURE!
Starring
BURT LANCASTER • DEAN MARTIN
JEAN SEBERG JACQUELINE BISSET
GEORGE KENNEDY HELEN HAYES
VAN HEFLIN MAUREEN STAPLETON
BARRY NELSON LLOYD NOLAN
DANA WYNTER BARBARA HALE
MUSIC COMPOSED & CONDUCTED BY ALFRED NEWMAN • FROM THE NOVEL BY ARTHUR HAILEY • WRITTEN FOR THE SCREEN & DIRECTED BY GEORGE SEATON • PRODUCED BY ROSS HUNTER
A UNIVERSAL PICTURE • TECHNICOLOR® Produced in TODD-AO®
STEREOPHONIC SOUND
Sound Track Album exclusively on DECCA RECORDS, also available on 8-Track and Cassette Tapes

TODAY Odeon
Special Showings — Doors 11:30 a.m.
Feature At 11:45 - 2:10 - 4:30 - 6:50 - 9:20
Last Complete Show 9:10 p.m.
Golden Age 50c Till 5 p.m. Children 50c

"'M*A*S*H' IS WHAT THE NEW FREEDOM OF THE SCREEN IS ALL ABOUT!"
—Richard Schickel, Life
"A cockeyed masterpiece—see it twice."
—Joseph Morgenstern, Newsweek
"'M*A*S*H' is the best American war comedy since sound came in!"
—Pauline Kael, New Yorker
"'M*A*S*H' begins where other anti-war films end!"
—Time Magazine

20th Century-Fox presents
M·A·S·H An Ingo Preminger Production
Starring DONALD SUTHERLAND · ELLIOTT GOULD · TOM SKERRITT
Haida
808 Yates
24 Hour Phone 382-4278
Shows At 7:30 & 9:30
Sat. & Sun. Shows At 1:30, 3:30, 5:30, 7:30 & 9:30

a simple story about a man and a woman,
and a woman and a woman and a woman
and a woman and a woman and a woman and a woman?

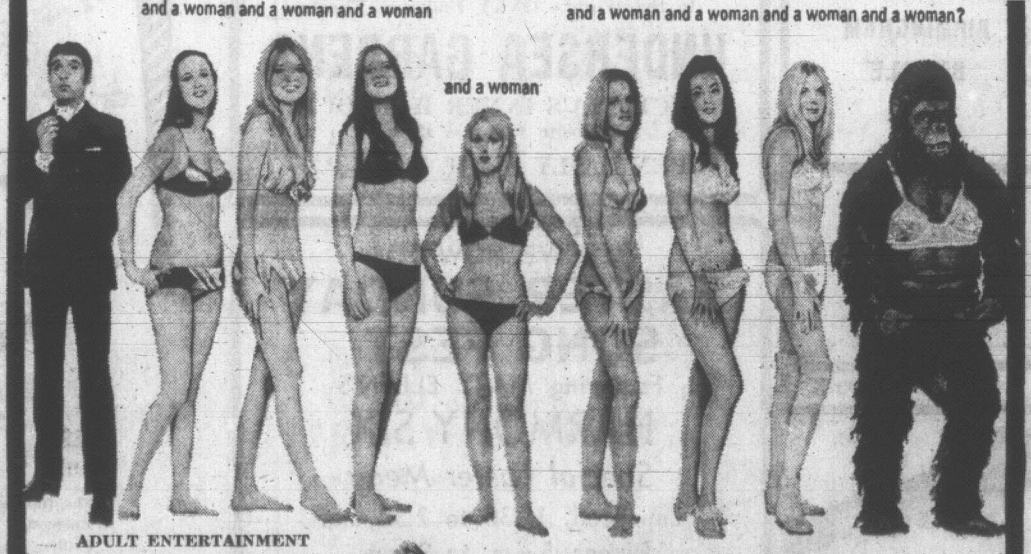

ADULT ENTERTAINMENT
A JERRY BRESLER Production
COLOR by DeLuxe
"Pussycat pussycat I love you"
STARTS TODAY!
FRIDAY AND SATURDAY MATINEES AT 1:00, 3:00 P.M.
EVENINGS AT 7:00, 9:00 P.M.
starring IAN McSHANE · ANNA CALDER-MARSHALL · JOHN GAVIN · SEVERN DARDEN · JOYCE VAN PATTEN
SUNDAY AT 2:30 - 4:30 - 6:30 - 8:30
Evenings: 7 and 9 p.m.
Coronet
836 Yates St.
383-6414

CELEBRATING 50 IN 'SEVENTY
Nothing has been left out of "The Adventurers"

RESTRICTED
No Admittance to persons under 18.
A PARAMOUNT PICTURE
JOSEPH E. LEVINE PRESENTS THE LEWIS GILBERT FILM OF
THE ADVENTURERS
Based on the Novel "THE ADVENTURERS" by HAROLD ROBBINS
COLOR
Warning: "Excessive Brutality and Suggestive Scenes" . . . R. W. McDonald, B.C. Censor
ROYAL 805 BROUGHTON—383-9711
Please Note Special Times Today and Sunday—2:15 - 8:15
Friday and Sat.—1:45 - 5:00 - 8:15
Prices: Mat. $1.75—Eve. $2.00
Gold. Age and Pass List Suspended

STARTS TODAY
DOORS TONIGHT ONLY 6:30
PLEASE NOTE—COMMENCING GOOD FRIDAY THROUGHOUT EASTER WEEK, DOORS OPEN 1:00 P.M. DAILY
IT'S A SWITCHED-ON LAUGH RIOT...

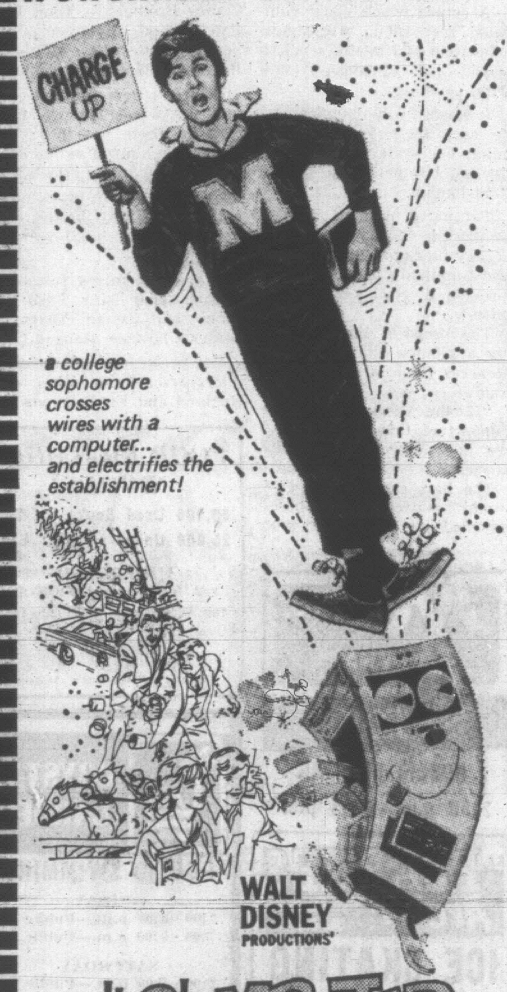

The COMPUTER Wore TENNIS SHOES
STARRING KURT RUSSELL · CESAR ROMERO · JOE FLYNN
CO-STARRING WILLIAM SCHALLERT · ALAN HEWITT · DEBORAH BAKALYAN
TECHNICOLOR
AND MORE HI-FLYING HI-LARITY
WALT DISNEY productions' IT'S TOUGH TO BE A BIRD!
TECHNICOLOR®
Tonight — Complete Shows at 7:00 and 9:00
Feature at 7:25 and 9:25
Children 75c All Day
SHOW TIMES FRIDAY ON
Feature Starts 1:40, 3:40, 5:35, 7:25, 9:25.
CAPITOL 805 Yates 384-6811

STARTING TONIGHT!
BOX OFFICE OPENS 7:30 P.M.
THE BIGGEST SHOW VALUE IN TOWN
"A LYRIC, TRAGIC SONG OF THE ROAD! AN HISTORIC MOVIE!" —RICHARD SCHICKEL, LIFE
AT 10:00 P.M.
THIS YEAR IT'S easy RIDER

PETER FONDA · DENNIS HOPPER
COLOR Released by COLUMBIA PICTURES
Co-Starring Academy Award Nominee Jack Nicholson . . . Best Supporting Actor
PLUS . . . At 8:07 p.m., Dean Martin in "THE AMBUSHERS" in Color
TILLICUM Drive-In
BURNSIDE AT TILLICUM—382-7331
NOW . . . OPEN EVERY NIGHT FOR YOUR GREATER ENJOYMENT!

Handicapped Adults Need Centre

The need for a versatile centre for the adult handicapped which would fit into a housing project proposed near the Saanich municipal hall was outlined Thursday night by Ald. Edith Gunning.

Speaking at the annual meeting of the G. R. Pearkes Clinic for Handicapped Children, Mrs. Gunning said a major gap in community resources for the handicapped is lack of facilities for young people when they are ready to leave the clinic.

She quoted a letter from a handicapped girl in her 20s who wrote: "When the clinic doors close behind us, what doors open for those of us who are mentally alert, but physically handicapped?

"None, save the doors of our homes where we must go to vegetate.

"Young intelligent men and women in our twenties and thirties, wasted, condemned to live the life of the aged.

"Not only are we wasted, but the potential benefits of the thousands of dollars and years of education and therapy which were provided us cannot be fully realized."

The girl wrote that many like her want to contribute to society rather than sit home collecting disability pensions but they need a place to train themselves to usefullness.

A centre which could combine recreation, workshops, education and health services would pay dividends; said Mrs. Gunning.

It would fit the handicapped to earn their living and in many cases they could enrich society by their own special contribution.

Estimated cost of such a centre is $525,000 and if legacy funds are not available the community would need to provide a good part of the money.

The proposal has many of the attributes which made the Pearkes Clinic a success, she said.

"If the concept has the support of this group, I feel we are assured of ultimate success."

The handicapped centre would be part of a proposal unveiled in December and suggested for a 6½-acre property assembled by Saanich between Vernon and Darwin and overlooking Swan Lake.

It calls for two high rise and one medium density apartment as well as town housing, providing room all told for 142 families in bachelor and one to three-bedroom units.

The ground floors would be earmarked for the handicapped and the rest for families and the elderly with rents pegged at a level to cover loan repayment and maintenance costs.

Financing for the first phase, one of the high rise apartments and the town housing, has been made possible by a $100,000 gift from an Oak Bay woman, Mrs. Batten Fielding. The balance would come from a mortgage with Central Mortgage and Housing Corporation.

CLANCYS HERE WEDNESDAY

Wearing their white Irish fishermen's sweaters the four Clancy Brothers — Tom, Liam, Paddy and Bobby — will perform at the McPherson Playhouse Wednesday, April 1.

Bobby, a new addition to the group, replaces Tommy Makem who has gone on to make a career for himself as a soloist.

The Clancy's will be backed up by a pair of instrumentalists called the Furey brothers who between them play some 12 instruments.

The group mixes songs with poetry. They sing Irish folksongs and recite Yeats and James Clarence Mangan.

The performances are usually interspersed with jokes about England and Englishmen.

MOST PATIENTS are not fortunate enough to have the attention of two doctors, but then doctors are not always fortunate enough to have such a charming young patient as Gilda (Lesley Walker) who will be seen in Bastion Theatre's Easter holiday musical for children, Please Don't Sneeze. Doctors are Tom Cox, left, and John Heath. Matinees will be daily at McPherson Playhouse, 2 p.m., Monday through April 4.

Toronto Skyscraper Is Big Time Stage

TORONTO (CP) — Gregory Jonathan Doyle hasn't all the world for a stage, but he has a 3½-acre set worth about $100,000,000.

The five-foot-five Newfoundlander is safety director for steelworkers putting up the 57-storey Commerce Court building. But it's the way he hams it up to passers-by that draws the crowds.

Downtown workers and shoppers jostle for position at the construction site as Doyle struts along the steel beams, breaks into song or barks witticisms in an Irish brogue.

Gregory, 40, from Avondale, Nfld., is one of a family of 16. He's a born vaudevillian, and has been ever since he planed the lead in the Goof from Gopher Gulph at old North Avondale public school about 30 years ago.

"But this is the big time at last," he says.

"If there's a good crowd I walk a little faster, shout a little louder and cut up a little fancier. It's hard to suppress an Irishman."

Many Expected For Convention

Delegates from all over British Columbia and parts of the United States are attending the Salvation Army Easter Holiness convention at the Empress Hotel.

Theme of the convention is "I Was There," the personal involvement of the Christian with the Cross and the Resurrection.

Discussions will feature a team of six cadets from the Salvation Army's Toronto Training College and there will be three special speakder — Lt. Col. Thomas Ellwood, Major Margaret Green and Capt Bramwell Tillsley of Toronto.

REGGIE'S
SUNDAY DANCING
9:00 'til 1:00
Single female free
All singles welcome
1313 Government 384-0311

HESQUIAHT
TRIBAL DANCERS
Newcombe Auditorium
Saturday, March 28
8 p.m.
Adults, $2.00; Students, $1.75; Children, $1.00
(Co-Sponsored by the British Columbia Provincial Museum)

Gold Cup
RESTAURANT
Enjoy a delicious dinner in the relaxing atmosphere of The Gold Room Dining Lounge. Live entertainment Friday and Saturday nights.
HOLIDAY HOURS:
Good Friday 12 noon 'til 9 p.m.; Saturday, 5 p.m. 'til 9 p.m.; Closed Sunday.
Reservations 383-4732
1122 Yates Street

SPRING OPENING
Friday, March 27th
DEEP COVE CHALET
Buffet Luncheons
12 noon to 2:30 p.m.
Buffet Dinners
6 p.m. to 9 p.m.
CLOSED MON. & TUES.
Catering for Receptions—Private Parties
For Information and Reservations
PHONE 656-3541

DOWN UNDER
1206 Wharf St.
Thurs. Nite
9 - 3 a.m.
'Sad Bird'
$1 Couple
Couples Only
Dress Casual
Reservations
382-0932

Dine Downtown at the
Family Restaurant
Enjoy satisfying, inexpensive "dining - out" often at SCOTT'S!
Open 24 Hours Good Friday and Easter Sunday
SCOTT'S
RESTAURANT
650 YATES, at DOUGLAS

HAVE YOU SEEN
"Fable Cottage?"
OPEN EASTER WEEKEND
FRI., SAT., SUN., 11 A.M. TO 5 P.M.
(Open Weekends Only Until May 15)
5187 CORDOVA BAY ROAD

The Empress is not only for Tourists—we like to be with Victorians too. Join us in the Empress Room. 384-8111

POOR RICHARD'S BOOKS
50,000 Used Books for Sale
25,000 Under a Dollar Each
Two Locations:
923 Fort, open 10:00-5:00
106 W. Burnside, 12:30-4:30
A quarrelsome man has no good neighbours.
From Poor Richard's Almanac

SOURDOUGHS TO SENORITAS
An Evening of Comedy With the Hilarious
DON COOPER
In Person
WITH ALL COLOUR
TRAVELTALE FILM
GUATEMALA
FROM ALASKA TO CENTRAL AMERICA VIA THE PAN-AM HIGHWAY MAGNIFICENT WILDLIFE, PRETTY SENORITAS, EASTER WEEK IN ANTIGUA. WORLD ADVENTURE TOURS FILM
Saturday, March 28
McPherson Playhouse
2 Shows: 6:00 and 8:30 p.m.
RES. $2.50, $2.00, STUDENTS HALF PRICE. AT PLAYHOUSE. PH. 386-6121

At Undersea Gardens SEE!
★ Giant Alaska King Crab
★ Pacific Sturgeon
★ Ferocious Wolf Eel
★ Largest Collection of Pacific Salmon
★ Giant Octopus
★ SEE THE SCUBA DIVER SHOW In the World's ONLY Undersea Theatre!
UNDERSEA GARDENS
VICTORIA'S INNER HARBOUR
(Opposite Empress Hotel)
OPEN DAILY 9 A.M. TO 10 P.M.

Visit Our Palatial Dining Room
PEKING HOUSE
RESTAURANT
"The Place for Authentic Chinese Foods"
EASTER HOLIDAY SPECIAL MENU
Open Mondays to Thursdays: 11:30 a.m. to 1 a.m.
Fridays and Saturdays: 11:30 a.m. to 2:30 a.m.
Sundays: 11:30 a.m. to 10:30 p.m.
RESERVATIONS: 386-3633 or 385-5521
1706 - 8 GOVERNMENT STREET

MEMORIAL ARENA
FRIDAY
PUBLIC SKATING
2:30 p.m. - 4:15 p.m.

CRYSTAL GARDEN
PUBLIC SWIMMING
FRIDAY
2:00 - 5:00 p.m.—Public
7:00 - 9:00 p.m.—Public
SATURDAY
2:00 - 5:00 p.m.—Public
7:00 - 9:00 p.m.—Public

NEWSPAPER ADVERTISING STIMULATES BUYING

C.R. PEARKES Arena 3100 TILLICUM 388-6664
ICE SKATING
FRIDAY, 7-10 p.m.
SATURDAY
Family Skating
10:30 - 12 Noon
1:30 - 3:30 p.m.
PUBLIC SKATING
8:00 - 10:00 p.m.

UVIC THEATRE
Presents Lesage's Comedy
TURCARET
(or The Financier)
April 8 - 11 — 8 p.m.
McPherson Playhouse
Box Office Now Open
(386-6121)
Tickets $2.50, $3, $4
(Special Students', O.A.P. and Children's rates)

THIS SATURDAY AT
The Old Forge
THE "NEW" FOUNDRY BRASS
with Songstress
INGER HEGGELUND
CLOSED GOOD FRIDAY
BIRMINGHAM BICYCLE CLUB
CLOSED GOOD FRIDAY
SATURDAY NIGHT
"LIGHTNING EXPRESS"
STRATHCONA HOTEL 383-9913

HOTEL DOUGLAS
Easter Family Dining
SUNDAY
4 p.m. to 8 p.m.
MONDAY
5 p.m. to 8 p.m.
Serving Turkey and Roast Beef
RESERVATIONS
383-4157

HAVE A HAPPY EASTER
DINE WITH US IN THE FABULOUS "PERSIAN LOUNGE"
Featuring the "Century Combo"
Friday and Saturday
FOR A SPECIAL TREAT BRING THE FAMILY TO DINNER ON SUNDAY
CENTURY INN
383-1151. We park your car FREE!

RESERVE NOW FOR
EASTER SUNDAY SONG FEST
Featuring MARY ELLEN'S
HARMONY SIX
Special Easter Menu
Luncheon, 11:30 to 2:30 and
Dinner, 5 p.m. to 9 p.m.
FREE EASTER EGGS TO ALL CHILDREN ACCOMPANIED BY PARENTS
FOR RESERVATIONS, 386-7557
The BENNETT Family
OAK BAY MARINA Restaurant

EASTER STARTS HERE!
THIS HOLIDAY WEEKEND, TAKE THE FAMILY AND FRIENDS TO THE ROYAL LONDON WAX MUSEUM
Josephine Tussaud Wax Figures, direct from London, Eng., are magnificently costumed and displayed in authentic settings!
They Seem ALIVE!
SEE OVER 100 LIFE-SIZE JOSEPHINE TUSSAUD WAX FIGURES
SEE THESE Exciting Scenes and Many, Many More:
★ The Hall of Famous People
★ Enchanted Fairyland
★ Chilling Chamber of Horrors with animated Dr. Jekyll and Mr. Hyde.
★ Canada's Prime Minister Pierre Elliot Trudeau.
★ President Richard M. Nixon.
★ "The Martyrs of Hope" Scene—John Fitzgerald Kennedy, Martin Luther King and Robert Francis Kennedy.
SPECIAL GROUP RATES For Children's Birthday Parties and Other Organizations.
OPEN DAILY 9 a.m. to 10 p.m. INCLUDING SUNDAYS
ROYAL LONDON WAX MUSEUM
Photograph of Actual Wax Figure H.M. Queen Victoria
BRING YOUR CAMERA
PHONE 388-4461
In the Crystal Garden Swimming Pool Building, Opposite the Back Entrance of the Empress Hotel.

ACADEMIC THRONES are tried out by Bernard Wallace and Kathy Savoy who are among 300 advocates of "People Power" occupying the University of Toronto senate chamber in a protest by mothers, teachers and students demanding university administration provide $2,000 renovation of day-care centre. (CP Wirephoto)

U of T Impasse Over Day-Care Centre

TORONTO (CP) — About 300 students continued to occupy the University of Toronto's senate chamber today, saying they will not leave until President Dr. Claude Bissell agrees to their demands.

The students want the university to provide $2,000 worth of renovations for the school's day-care centre for children.

Students barred the front door of the university's administration building where the senate chamber is located, forcing security police and administrators to use a rear door.

The senate chamber was littered with empty orange juice containers and a large coffee urn had been set up for the benefit of students.

Dr. Bissell issued a statement today saying the university is not prepared to accept long-term responsibility for a day-care centre.

He said, however, he will recommend to the board of directors of the Varsity Fund, which collects private resources from alumni, to make the $2,000 available.

"I am not prepared, however, to pursue this proposal under force," he said.

Dr. Bissell said occupation of the senate chamber must stop before he will formally submit a proposal asking the Varsity Fund for money.

The demonstration began Wednesday afternoon when about 250 students, some carrying babies, forced their way into the administration building.

From the windows of the building's second-storey chamber windows flew the black flag of anarchy and two red flags flanking a poster inviting support of the demonstration.

Signs on inside walls proclaimed Power to the People and Universities Belong to the People. A socialism information desk was set up outside the senate chamber the coat of arms was covered with a sheet of paper bearing the symbol of a feminist movement.

Wednesday night the only parents with children were either those who were outsiders or who didn't require the service of the University of Toronto day-care centre.

Sheila Maxwell, one of the day-care centre's two full-time paid co-ordinators, said the demonstration would last until it had achieved its goal—a guarantee in writing from the university that it would provide the funds for renovating the centre.

The centre, which has been operating since last September in a building owned by the university, has applied for provincial licensing and requires $2,000 of renovations to meet fire regulations, Miss Maxwell said.

The Net Loft
640 Montreal St.
NOW OPEN
For Luncheon and Dinner
EVERY DAY
Lunch, from 11:45 a.m.
Dinner, from 5 p.m.
PHONE 388-5551
EASTER SATURDAY
LEO and JENNY
Will Entertain You
Dancing
Fri., April 3, 10 - 2 — Johnny Booker
Sat., April 4, 8 - 12 — The AXILS will be here for your dancing pleasure.

CREST MOTOR INN
PROVINCIAL DINING LOUNGE and COFFEE SHOP
OPEN EVERY DAY
SUNDAYS and HOLIDAYS INCLUDED
7 a.m. to 11 p.m.
We have facilities for Banquets, Private Luncheons, Meetings, Seminars, etc.
386-2421
455 BELLEVILLE ST.
Facing the Inner Harbour

DANCING
REGGIE'S CLUB
Fri. and Sat. - 9 till 2
Sunday - 9 till 1
ALL SINGLES WELCOME
1313 Government 384-0311

MING'S KITCHEN
Victoria's Original Chinese Food — Home Delivery
384-4323
809 YATES STREET

'GUIDE NOT DOSE'
People Pill-Polluted

HONOLULU (AP) — Dr. L. M. Cathcart of the University of British Columbia feels the United States should worry more about "all the drug pollution running into people's minds and bodies."

He told a meeting of physicians Wednesday that doctors are creating a pollution of sorts with the vast amount of pills they prescribe for patients.

Cathcart said if most doctors understand a patient's economic woes, "you could understand why he gets sick at the end of the month."

"What they need is guidance and understanding," the doctor said, "not a bottle of pills."

DANCING SATURDAYS
Featuring George Kraeling and his orchestra. Vancouver Island's No. 1 band, playing smooth rhythms in the spacious Seaview Room. Instrumentalist, 8:45 - 9:30, dancing 9:30 - 12:30 a.m. $4 a couple. Table Res. 658-5224.
McMorran's CORDOVA BAY LTD

The Peacock Restaurant
(1407 Government at Johnson)
DAILY SPECIALS
★ HALF ORDERS Available for CHILDREN
★ CHINESE MENU AVAILABLE
HOURS: Open Daily 7:00 a.m. - 12:00 Midnight
Friday and Saturday 7:00 a.m. - 1:00
Sunday, 8:00 a.m. to 8:00 p.m.
GOOD FRIDAY, 8 a.m.-8 p.m.

MODERN SOUND RECORDS
EASTER RECORD SPECIAL
Stereo LP's
Sale Each
"Hey Jude" (Beatles)
"Morrison Hotel" (Doors)
"Hello I'm Johnny" (Johnny Cash)
Reg. 6.29
4.88
"Yellow Submarine" (Beatles) Reg. 6.29, Only 3.33
"Goodbye" (Cream) Reg. 5.29, Only 1.99
Blacklight Posters From 98¢ Up
Use Your Chargex
Shop Early for Good Selection
Open Thursday Till 9 p.m. this week only.
766 FORT STREET
PHONE 388-6841

REGGIE'S CLUB
SPECIAL DANCE
THURSDAY, MARCH 26
9 - 2 a.m.
1313 Gov't St. 384-0311

Entertainment Nightly
LULU-BELLE
KEN PEAKER AND SHEILA
Gay Nineties Spare Rib House
World Famous Spare Ribs
CHERRY BANK HOTEL
Where Ken Peaker Plays Nightly
825 BURDETT 385-5380

MEMORIAL ARENA
SKATING
FRI niTE
8PM

A BIG HIT . . .
Dining Delight AT THE
BULL'S EYE
DINING LOUNGE
GOURMET DUCK DINNER
Consomme Tosca - Chef's Tossed Salad - Canard a l'Orange (Roast Duckling) - Rice Pilaf - Potato Chateau - Asparagus Mousseline.
PEACH MELBA ROLLS 4.95 COFFEE
RESERVATIONS ONLY — PHONE 384-1127
Bull's Eye Dining Lounge in the
ROYAL OLYMPIC HOTEL
642 Johnson — Just Off Douglas

CIRO
lithe, intense and elegant, one of today's most exciting performers. He and his carefully chosen troupe of dancers, singers and guitarists from Spain, including the smouldering Rosa Montoya, present a program swirling with color and gypsy passion at the
ROYAL THEATRE
Sun., April 12, 3 p.m. - Mon., April 13, 8:30 p.m.
CIRO
and his
BALLET FLAMENCO
with
Rosa Montoya
Tickets $3.00 up at Eaton's Box Office
Special Prices for Symphony Season Ticket Holders
Presented by the
VICTORIA SYMPHONY SOCIETY
Curtain Time Monday—8:30 p.m.
SPONSOR: THE MONTREAL TRUST COMPANY

COLONIAL INN
Ah! What's Up for Easter?
Delicious food, that's what, served to you in full course meals that run the gamut from soup to nuts. Call for special family plan.
Turkey, Ham, Roast Beef and Top Sirloin Steak
DINING ROOM CLOSED GOOD FRIDAY
Full Holiday Dining Menu served Sat. and Sun. from 5 a.m. Regular hours Easter Monday.
COLONIAL INN
270 GOVERNMENT ST.
"In the Parliament Buildings Area"
Reservations: 384-7151

YOU ARE CORDIALLY INVITED TO Easter Dinner
OPEN GOOD FRIDAY
7 a.m. to 9 p.m.
For Your Holiday Dining Pleasure
Prime Ribs of Beef with Yorkshire Pudding
Baked Ham with Pineapple Sauce
Roast Turkey
Steak
Chops
Full Dinner Menu
Maple Leaf Restaurant
Delightful Dining for all the Family
1213 Douglas Street 382-8713

evening programs in continuing education
THE CHINA STORY
ONE FOURTH OF HUMANITY
This unique, colour film opens with dramatic sequences of the student rebellion of 1935. Featuring the only pictures ever taken of the Red Army's historic Long March and a marathon interview with Mao Tse Tung, The China Story was assembled from the private collection of Edgar Snow, distinguished journalist. The film covers thirty years of turbulent Chinese history.
March 26, 1970, 8:00 p.m., MacLaurin, 144
Adults, $1.00, Students 50c.
For tickets, call Division of Continuing Education,
University of Victoria. 477-6911, Local 395.

Make the Long Weekend HAPPENING
She is here!
MARCH 26—27—28
AUTORAMA '70
PLAYBOY.
July Playmate of the Month —beautiful Nancy McNeil of Los Angeles.
Presented by the Quartermilers Car Club
Entrants from Washington, California, B.C., Oregon, Alberta.
★ Display of brand new '70 automobiles by Victoria's leading dealers.
★ Racing Films
★ Fred Welch's $20,000 '40 Ford All Chrome
★ Custom Cars
★ Drag Boats
★ Entertainment
★ Eleanor Collins personality plus 5-piece band. national TV and entertainment
Roland Leong's "Hawaiian" Dodge Charger Funny Car—1600 h.p., 426 Chrysler Hemi. Winner of 1970 Winter Nationals.
Chuck Poole's "Chuckwagon" — Twin engine Dodge pickup with 2-426 Hemis developing 2400 h.p. Capable of lifting the front 10 ft. in the air and wheel standing for over 2,000 feet.
Win a '70 "Duster"
340, V8, Auto., Bucket Seats
Mag Wheels:
Courtesy Western OK Tire
Stereo:
Courtesy Corona Stereo
Admission— 10 a.m. - 5 p.m.
Adults 1.25
Children under 8 with parents— FREE
Under 12 50c
Students 1.00
Admission— 5 p.m. - 11 p.m.
Adults 1.75
Children Under 8 with parents— FREE
Under 12 1.00
Students 1.50
Thursday, 6 p.m. - 11 p.m. Friday, 10 a.m. - 11 p.m. Saturday, 10 a.m. - 11 p.m.
ESQUIMALT MUNICIPAL SPORTS CENTRE
ESQUIMALT MUNICIPAL SPORTS CENTRE

RCMP 'HARASS' MOTHER, CHILD

OTTAWA (CP) — Solicitor-General George McIlraith Wednesday defended the RCMP against charges that it had harassed an Ottawa reporter and his family.

McIlraith told the Commons that the federal police had "acted properly" in talks with W. A. Wilson, parliamentary bureau chief for the Montreal Star, and his family.

He conceded that some improper language might have been used and that this had been remedied.

Wilson, in a story in The Star, said the RCMP had begun "an official interest" in the activities of his wife, who had been helping a few deserters from the United States armed forces.

He said they had questioned his 13-year-old daughter. When his wife sought an explanation about this, the RCMP had denied doing so.

Later they agreed they had done so, Wilson wrote.

Robert McCleave (PC—Halifax-East Hants) raised the matter in the Commons, asking McIlraith to have the RCMP stop harassing the Wilson family and stop the practice of questioning children about the conduct of their parents.

HOUSING DOWN

OTTAWA (CP) — Housing starts for the first few months this year will be lower than the same period in 1969, the annual report of Central Mortgage and Housing Corp. says.

The report, made public Wednesday, says there was some decline in the amount of mortgage money available towards the end of last year, "signalling the likelihood of a lower rate of housing start in the first few months of 1970."

The report said house-building in 1969 was given a shot in the arm by a "massive injection of mortgage funds from both private and public sources" in late 1968.

AUTO REFUND

OTTAWA (CP) — New Democrat Leader T. C. Douglas asked the government Wednesday to make public the criteria under which the cabinet has returned $180,000,000 in custom duties to automobile companies.

The remissions were reported Tuesday in the annual report of Auditor-General Maxwell Henderson. He said they were made under a cabinet order to companies that did not meet all the requirements of the motor vehicles tariff order.

Finance Minister Edgar Benson said he would take the question as notice.

Douglas said the government should add the cabinet order to the tariff order made under the 1965 Canada-U.S. auto agreement.

COMMAND POST?

OTTAWA (CP) — Defence Minister Leo Cadieux said Wednesday he hopes to be in a position to name a location for an Arctic command centre after he returns from a tour of the north next month.

Cadieux told the Commons that preliminary studies already have been made on an Arctic site. His April 7-11 trip would help make the final decision.

The minister, accompanied by his chief of staff, Gen. F. R. Sharpe, will visit the joint weather station at Alert, the DEW Lines at Cambridge Bay and a communications centre at Inuvik, all in the Northwest Territories.

He also will visit Frobisher Bay on Baffin Island, Churchill, Man., and Resolute Bay on Cornwallis Island all mentioned as possible sites for a new defence base.

30-YEAR MEN IN COMMONS

OTTAWA (CP) — His 74-year-old eyes still burning with enthusiasm, John Diefenbaker celebrated his 30 years in Parliament Wednesday with a declaration that could send chills down the spines of opponents.

"I," he said, "intend to carry on just as before."

A few feet away stood Solicitor-General George McIlraith, another 30-year man, wearing one of the two carnations which Prime Minister Trudeau had presented to the two men earlier in the Commons.

"I had to put up with you for 30 years," said the 61-year-old solicitor-general, as the two veterans shared a piece of anniversary cake in Diefenbaker's relatively small fourth-floor Commons office.

"But," added McIlraith, "I still think I got more information out of you than you ever got out of me."

"That's because I knew more about the subject," said the former Conservative leader.

"Robert," said Diefenbaker, as Conservative Leader Robert Stanfield entered. "Getting any color in the white paper?"

"I am trying to get some color in Finance Minister Edgar Benson's face," replied Stanfield.

T. C. Douglas, the New Democrat leader, said he was in the Commons when Mr. McIlraith arrived as a "flaxen-haired, dedicated new member."

He said the hair may have receded but the dedication hadn't.

As for Diefenbaker, he had followed Murphy's Law:

"Whenever there's trouble, we'll find it; wherever there's none, we'll make it."

CHILDREN'S MOVIE GUIDE

March 26 - April 1, 1970

This table of classifications is prepared by the Victoria and District Parent-Teacher Council and is based chiefly upon reviews in Parents' Magazine and the monthly bulletin of the British Film Institute. With the co-operation of Victoria theatre managers, it covers current films.

TITLE	CHILDREN (8 - 12 years)	YOUTHS (13-under 18 yrs.)
Airport	Mature	Very Good
The Adventurers	No	No
The Ambushers	No	No
The Computer Wore Tennis Shoes	Good	Good
Easy Rider	No	For Over 16
Mash	No	No
Oliver	Excellent	Excellent
Pussy Cat Pussy Cat I Love You	No Review	No Review
Zabriskie Point	No	For Over 16

RINGING UP FULL SPEED AHEAD at the Admiral Rayner Navy League Cadet Corps' open house Wednesday night is PO Dave Findlay, ably assisted here by Navy League secretary Mrs. R. E. Neal. The open house was held Wednesday at League headquarters on Robert Street as part of the corps' recruitment program. (Irving Strickland photo.)

Bill Allows Agency Rule Appeals

By KEVIN DOYLE

OTTAWA (CP) — The Commons gave second reading and sent to a committee Wednesday a bill providing an avenue for appeal against decisions of federal agencies. Then it adjourned for a 12-day Easter recess.

Also Wednesday, Chief Justice Gerald Fauteux, acting as deputy to Governor-General Michener, gave royal assent in the Senate chamber to 12 bills, including legislation increasing pensions for the public service, senators and MPs.

Given second reading was a measure setting up a new federal court to hear appeals against rulings of federal boards, agencies and tribunals.

Andrew Brewin (NDP—Toronto Greenwood) voiced doubts about the value of such a court during second-reading.

The court, he said, could hear appeals against decisions on oil and gas movements, telephone rates, transport and what is seen on television or heard on radio.

Many of these activities now are regulated by such agencies as the Canadian Transport Commission and the Canadian Radio-Television Commission.

COULD BACKFIRE

Mr. Brewin said judicial appeals could be a lengthy, expensive means of holding off decisions until they were useless.

Justice Minister John Turner said the court won't be imposing its policy on the tasks given to tribunals by Parliament. It would act only in cases where a party felt natural justice had been denied.

Mr. Turner quoted U.S. legal authorities as saying regulatory bodies tend to reflect the interests of the industry they are supposed to regulate.

Mr. Brewin said the grounds for appeals to the proposed court should be narrow and clearly defined to prevent abuses.

Robert McCleave (PC—Halifax-East Hants) said the bill deserves generous support. The provisions for appeal against quasi-judicial decisions were "very, very generous."

Mr. Brewin said this kind of generosity worried him greatly. The bill was important but highly-technical legislation, he said.

COULD TOUCH MANY

"It could have a very great impact on the property and lives of Canadians—perhaps an unexpected impact," Mr. Brewin said.

Mr. Brewin said the judges on the court would be extremely important. He congratulated Mr. Turner for making non-political appointments to the bench.

"I hope he is setting a tradition that will last," Mr. Brewin said.

"No more Liberals," said Stanley Knowles (NDP—Winnipeg North Centre).

"I think we could use a few Small-l liberals are especially needed," said Mr. Brewin.

The Commons meets again April 6 and the Senate on April 7.

EATON'S

Features Special Easter Attractions for Your Children

March 25th to April 4th

A retinue of lively Easter rabbits will be touring Eaton's and giving away balloons this Thursday and Saturday. Come meet Mr. Rabbit, Hippity and Hoppity . . . they'll be easy to find, just look for 3 pairs of big white ears—

Thursday, March 26th from 1:30 to 4:30 p.m.

Saturday, March 28th from 10 to 12 noon and 1:30 to 4:30 p.m.

Count-the-Candy Contest March 25th to April 4th

Our bunny overdid it again! He's gone and eaten too many candies. How many is too many? Here's your chance to find out — and maybe win a prize. All you do is count the candies in his clear plastic tummy and enter the contest. You could win:

First Prize: 15.00 Second Prize: 10.00 Third Prize: 5.00

So hurry up and start counting . . . our bunny is Young Peoples World, Third Floor

Contest Open to Children up to 12 Years of Age.

Contest Closes Saturday, April 4th

BUYLINE 383-4373 Store Information 382-7141

Vancouver Man Named To New CYC Council

OTTAWA (CP)—The federal government has announced the appointment of nine members to the new council of the Company of Young Canadians.

The new appointed council replaces the short-lived 15-man "permanent council"—a controversial experiment in participatory democracy that was dismissed in a government crackdown on the CYC last fall following complaints of subversive company activities from the city of Montreal.

That council was composed of 10 volunteer-elected members—some of whom espoused a more radical role for the company in the field of social change—and five government appointees.

The new council is completely appointed by State Secretary Gerard Pelletier.

Its members include three of the former appointed members: Lloyd Axworthy, 29, of Winnipeg, Shawn Sullivan, 25, of Vancouver and Dr. Michael Kirby, 27, of Halifax.

CALGARY LAWYER BACK

Only one volunteer-elected member returns—Jack Johnson, 32, of Calgary, a lawyer who was voted chairman of the permanent council but who resigned his post at its last meeting in frustration over the council's militant confusion.

Other new members include: Dal Brodhead of Toronto, the CYC's first volunteer in the field in 1966 and a member of the company's first governing body, the interim council; Pierre Brien, a professor of sociology and criminology at the Uinversity of Ottawa;

Max Mendelsohn, 28, a Montreal lawyer who has been comptroller of the CYC; Laurent Laliberte, 33, a YMCA officer from Montreal; and Lise Belleau-Nantel, 26, of Montreal, a member of the national secretariat of the Jeunesse Ouvriere Catholique.

Johnson, Brodhead, Brien and Kirby were nominated for two-year terms. The other members will serve for one year.

Dr. Kirby is a professor of mathematics and business at Dalhousie University. Mr. Sullivan works with an investment company in Vancouver.

EATON'S

ONE-STEP UP SHOPPE

A young boutique all your own,
to take you up the fashion ladder.
A shop to browse in one day,
to buy something, another.
A shop to call your very own,
for the kind of girl you want to be.

Up the Ladder of Fashion Success . . .

What will you find in the One-Step-Up Shoppe? First of all it's designed for teens, right from the lighting to the colours to the ladder racks that carry all the "in" fashions. Then there's the fashions themselves . . . spiffy and spanking new — from the maxi-look to some barely-there bikinis — plus chains, scarves, hats and witty accessories to groove with all your favourite looks.

The one-step-up way—a great way to start working your way up the fashion ladder.

Youth in ZODIACTION

A Celestial Happening at Eaton's March 28th to April 4th! Come and see . . .

Zodiac Fashion Shows—prophetic clothes from One-Step-Up Shoppe and Young Men's Shop. All on the Third Floor, Wednesday, Thursday, Friday and Saturday. 12:30 and 2:30 p.m. daily, 7 p.m. Thursday and Friday evenings.

Hidden Fifth Trio—the sounds of the times. Each day at 12:10 and 2:10, evenings at 6:40.

Contests—you could win some SuperNatural Fashions. Entry forms at Young Men's Shop, Main Floor, and One-Step-Up Shoppe, Third Floor. Draw on Saturday, April 4th, 3 p.m.

. . . take "One Step Up" in Fashion! With a visit now to your own place in the sun . . .

One-Step-Up Shoppe
on Eaton's
Third Floor

Weather: Sunny, Increasing Cloud

Victoria Daily Times

TODAY'S NEWS TODAY
Telephone 382-3131
Classified 386-2121

86th Year, No. 258 ★ ★ ★ VICTORIA, B.C., THURSDAY, MARCH 26, 1970 PRICE: 10 CENTS WEEKEND 15 CENTS

Russia Asked To Join Arms Embargo

Times News Services

The United States has proposed to Russia that the two countries negotiate a joint embargo on arms shipments to the Middle East, but there are no immediate indications when, or if, the Russians will respond to the U.S. proposal.

The embargo appeal was made by State Secretary William Rogers during a one-hour meeting at the state department Wednesday with Soviet Ambassador Anatoly Dobrynin, U.S. officials said.

The new move by Washington followed closely President Nixon's decision to refuse for the time being Israel's request to buy about 125 more warplanes from the United States.

CROSS CANAL

On the war front today, Israeli jets attacked Egyptian artillery positions, anti-aircraft batteries and other military targets in the Suez canal and Gulf of Suez area for more than four hours, a military spokesman announced.

In Cairo, the Egyptian military command said Egyptian troops crossed the canal today and destroyed three Israeli armored cars, killing about 15 Israelis.

Meanwhile in Lebanon, Arab guerillas and Falangists, a Lebanese right-wing political group, fought a battle with rockets and machine-guns in Beirut today, third day of the internal crisis.

The latest clash was one of a series in the last two days which have left 17 dead and more than 30 wounded.

WANTS REVENGE

Heavy machine-gune fire and explosions were heard from the maze of twisting, narrow alleys leading from the camp to the party office. An uneasy ceasefire followed.

Earlier today, thousands of Palestine mourners marched through Beirut screaming to avenge 10 Arab guerrillas slain in a gun fight with Lebanese villagers.

The men were killed in gun battles Wednesday at the mountain village of Kahhala, about 10 miles east of Beirut, where armed right-wing groups twice ambushed a commando funeral cortege.

After the ambush, the commando organizations issued a joint statement saying the seven dead were victims of "treachery and treason."

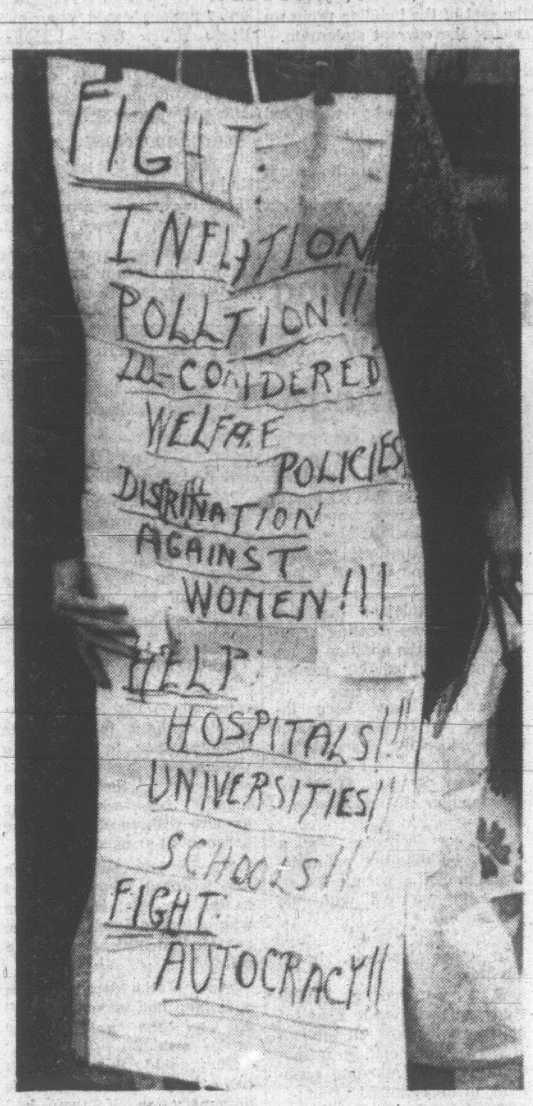

JUST CAUSES for protest? At least one person thinks so. Wednesday was a busy day at the Legislature for protesters and this was one of many signs displayed . . . an all-emcompassing objection to the way things are being done. (William E. John Photo)

LAS VEGAS TREMBLES

H-Bomb Test Jolts Nevada

Times News Services

PAHUTE MESA, Nev. — A hydrogen bomb jolted the western United States with the force of a million tons of TNT today as scientists successfully triggered one of the largest underground tests in history.

The thermonuclear device was believed to be a warhead for a semiorbital antimissile missile system. Its exact nature was classified.

The earth bulged skyward 15 feet and a dust cloud rose into the clear desert sky at ground zero. The explosion unleashed more than 50 times the force of the atomic bombs dropped on Japan during the Second World War.

Some 4,000 feet below the top of this remote mesa on the Nevada test site the hydrogen blast vaporized tons of volcanic rock. A 700-foot diameter cavern, large enough to hold Hoover Dam, was carved beneath the 7,000-foot elevation plateau within a split second.

In the Skyroom Lounge on the 24th floor of the downtown Las Vegas Mint Hotel, Ann Valder reported:

BUILDINGS SHAKE

"There it goes. Chandeliers are rattling . . . clincking. The entire building is shaking more and more. It seems to be coming in definite waves. The second one was tremendous. This is like being aboard ship in a storm."

Unfavorable winds blowing from the test site towards Las Vegas, earlier in the morning, put the test on a temporary hold. Scientists had started the countdown but then cautiously shuttled 2,500 workers from the site when winds shifted.

TAKE NO CHANCES

Although no radiation was expected to leak from the shaft, constructed at a cost of $5 million, the U.S. Atomic Energy Commission was taking no chances that residents in the gambling centre would be endangered.

The test was originally scheduled for Wednesday but was delayed because of the high winds.

Residents in Las Vegas, 120 miles from the test site, were warned that earth tremors would be felt. Workers were ordered off high scaffolds and all high-rise buildings were tested for sway allowance.

PROROGATION AFTER EASTER

The legislature is expected to break the Easter barrier for the first time in the 18-year history of the Social Credit government.

Under an agreement believed to have been reached Wednesday night among party leaders, the assembly will adjourn at 6 p.m. today and reconvene at 2 p.m. next Wednesday to clean up two or three days' worth of business before prorogation.

It would be the first time since 1951 that the legislature has sat after Easter, which comes earlier than usual this year.

Today's sitting was the 69th so far this session, suggesting the MLAs will equal or pass the 74 sittings held last year when the legislature prorogued on the Wednesday before Easter.

Dominican Detainees Freed

Times News Services

SANTO DOMINGO — The Dominican government handed over 20 detainees to the Mexican embassy in return for the liberty of kidnapped United States air attache Donald J. Crowley.

Crowley was not immediately freed but the handover of the political prisoners was the first stage in a complicated exchange agreement.

Earlier the chancellor of the University of Santo Domingo said Crowley would be released at 3 p.m.

Dr. Rafael Kasse Acta told reporters the political prisoners would leave for Mexico aboard an unspecified airline plane at the same time.

In Buenos Aires an Argentinian judge said today that one of two terrorists demanded as ransom for kidnapped Paraguayan consul Joaquin Waldemar Sanchez does not want to be released.

A statement by federal Judge Jorge Luque quoted Carlos Dellanave, 20, who is being tried for possession of explosives, unlawful association and conspiracy for rebellion, as saying he wants to stand trial here.

The statement came hours after the deadline set by the self-styled Argentine Liberation Front for authorities to release Dellanave and fly him to Mexico.

The Front, which claimed responsibility for the seizure of the consul in downtown Buenos Aires Tuesday, has also set a deadline tonight for the release of Alejandro Baldu, claiming both he and Dellanave were submitted to the "most barbarous torture" by police.

41 Patients Face Eviction

Forty-one patients in a Saanich private hospital have 35 days to find somewhere else to live.

This was disclosed today with an announcement that Oak Lodge Private Hospital, 4036 Quadra, is closing down at the end of April for financial reasons.

"I don't know where they are going to go," said administrator Mrs. Margaret Reynolds. "I am worried sick."

She said letters have been sent to Health Minister Ralph Loffmark and other officials.

"There are just no places available," she said.

Mrs. Reynolds is also administrator of Sandringham Private Hospital, 1650 Fort, but said this one is not closing.

She said Oak Lodge doesn't have enough money coming in to keep going.

Twenty of the 41 patients are on welfare, but Saanich welfare administrator Mrs. Bunte Marshall said her department has no direct responsibility.

It acted as a clearing house for people with financial problems. Asked who is responsible, she said the relatives. Asked what happens, she said "We don't know. There are people waiting for private beds."

A spokesman for the Vancouver company which manages Oak Lodge, National Hospital Management, said

Continued on Page 2

FEDERAL STUDY WARNS

Heat's On for Great Lakes

By KEN KELLY

OTTAWA (CP) — Heat pollution of the Great Lakes will soar in the next 30 years, sharply spurred by new nuclear and other electric generating plants, says a study made public today by the federal government.

The study estimates that man-made heat discharge will be 11 times greater than at present.

Besides electric generating stations, mainly nuclear powered, the study identifies other major sources as iron and steel plants and municipal sewage discharge systems.

It notes that if current trends continue to the year 2000, electric energy will account for between 36 and 48 per cent of total energy consumed in the lakes region. It now is between 15 and 20 per cent.

The report by special consultants has prompted the federal government to commission special studies of the environmental implications of the heat pollution rise.

FACED WITH CHALLENGE

Energy Minister J. J. Greene simultaneously released a statement saying the findings challenge Canada to develop techniques for using waste heat from power and industrial plants and municipal waste treatment facilities.

The study was done for the government by H. G. Acres Ltd., a Canadian consulting group commissioned to assess the magnitude of projected heat pollution and determine whether further research is needed into its possible effects.

The study says there are potential problems that require research to ensure that serious temperature and ecological effects are avoided.

The temperature rise for all of Lake Ontario might be no more than one degree fahrenheit if completly diffused.

But localized temperature increases in surface layers would result in a rise of several degrees.

The study says more research is needed to forecast and control significant local temperature increases.

It says the man-made heat added per unit of lake surface will be greater for Lake Ontario than for the other lakes.

By 2000, hourly discharge of waste heat may reach 1.26 British Thermal Units per square foot of Ontario's water surface.

Hourly heat pollution per square foot of the other lakes is 1.2 BTU for Lake Erie, 0.52 Lake Michigan, 0.29 Lake Huron and 0.022 Lake Superior.

British Thermal Unit is the standard measurement of heat and represents the quantity of heat needed to raise the temperature of one pound of water though one degree fahrenheit.

MORE BANKS CUT RATES

Times News Services

The roster of American banks joining the prime rate cut parade increased today. Several major banks which had held out against a widespread move to lower rates announced they are going along with the reduction to 8 per cent.

American stock markets, which reacted widly Wednesday resulting in major gains, today lost steam in moderately active trading. The Dow Jones average of 30 industrials was off a tiny .14 half an hour before closing after having been up more than four points in early trading.

Snowstorms, Job Boycott Help Disrupt Air Service

Times News Services

VANCOUVER — Canadian Pacific Airlines today announced that it expects no trouble for people planning flights to the United States for the Easter holiday despite an absence of air controllers at many U.S. airports.

An earlier report out of Toronto said Canadians planning to fly to the U.S. for the holiday may have to change their plans. Absenteeism by the controllers combined with snowstorms caused a number of flight cancellations there today.

Six early flights to and from Toronto International Airport were cancelled and several flights scheduled later were doubtful because of the storm.

Toronto airport, deluged with calls, could not say which holiday flights would take place as scheduled.

WEATHER HURT

American, Eastern and United airlinees said their early flights to the U.S. went on schedule today, except American's flight to Chicago which was cancelled because of weather conditions.

Despite a court order forbidding any strike, about one-fifth of all United States air traffic controllers stayed off the job today. The result was delays and cancellations of flights just as the Easter weekend crunch was beginning.

A foot of snow on the airports accomplished what the strike that started Wednesday couldn't — it halted all flights at the world's busiest air centre. That in turn affected traffic elsewhere along the airways.

The Federal Aviation Agency said 79 per cent of the normal 1,577 day-shift controllers went to work in the centres that regulate movement of aircraft once they are out of airport reach.

The FAA and industry spokesmen said delays were not as severe as Wednesday when some flights were up to seven hours late. Most points reported delays of less than one hour.

Diplomatic Break Seen in Cambodia

PHNOM PENH (CP) — North Vietnam and the Viet Cong will pull their diplomatic missions out of Cambodia Friday, informed sources said today. The informants said Hanoi and the Viet Cong are not breaking relations with Cambodia, just suspending them.

Police Guard Montreal Post Office

MONTREAL (CP) — Montreal's main post office was under heavy police guard late Wednesday and early today as a 200-truck blockade was removed from around the huge downtown building.

Meanwhile, the federal cabinet was expected today to study a report by Montreal lawyer H. Carl Goldenberg into the postal dispute that has been marked by vandalism and work stoppages since Feb. 3.

Mr. Goldenberg handed in his report just hours after police and firemen were called in. Postal-truck drivers had ringed the downtown building with their trucks, blocking exits and disrupting traffic.

Tires on about 50 of the trucks had been slashed and firemen were summoned to hose down streets in the area after gas tanks of some trucks were punctured.

The blockade was removed overnight and alternate trucks managed to deliver mail to all but 11 of the city's 33 postal substations.

'Red Tape' Dangles Near Loffmark's Head

Red streamers symbolizing red tape hindering abortions dangled near the head of Health Minister Ralph Loffmark Wednesday afternoon in a demonstration that briefly interrupted proceedings in the legislature.

About 10 young women, members of the Vancouver Women's Caucus, dumped the streamers and some waste paper from the public galleries above the legislators while silently displaying large banners.

There will be no editions of The Times tomorrow, Good Friday. Next editions will be published Saturday.

"Stranger in the House," cried Loffmark in traditional parliamentary form as the streamers suddenly floated down around his head at 3:15 p.m. during debate on municipal affairs department estimates.

But the demonstrators weren't quite strangers to the minister who had completed a 1½-hour meeing with them on the subject of abortion about half an hour earlier. (See story Page 23.)

The demonstrators remained silent as they moved from the gallery — some firmly assisted by attendants — and Municipal Affairs Minister Dan Campbell resumed

Continued on Page 2

INDEX

	Page
Births, Deaths	26
Classified	26
Comics	36
Cowichan News	12
Entertainment	37, 38
Finance	10, 11
Prairie News	24
Sports	14, 15
Weather	2
Women	22, 23

Thet lawyer is wrong. Women ain't the cause o' problems—they ARE th' problems.

★ ★ ★

Seems they got th' mails runnin' jist in time t' stop fer th' holiday.

★ ★ ★

It's a quiet legislative session. Th' gov'mint members hev nothin' t' say an' th' opposition folks hev said it all b'fore.

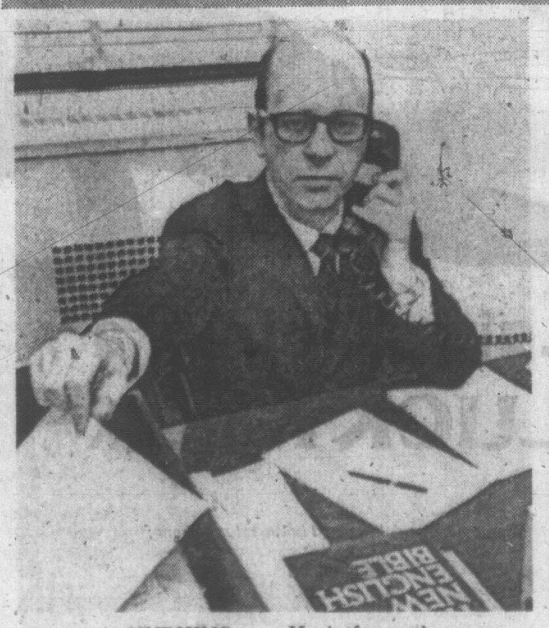

HUDKINS . . . He is for real

HANG UP MANPOWER'S PHON E.

Women's Liberation Front, Centre!

WASHINGTON (AP) — A U.S. government analyst is compiling an unofficial report concluding what many men already believe—whatever ails them can be blamed on women.

"I have tracked down reports, for instance, that schizophrenia, paranoia, suicide, alcoholism, cancer, arthritis, sterility all result from female dominance of the family," says Dr. Phon E. Hudkins, a labor department lawyer and economist in the manpower administration.

The name is real.

"It can't be," said a labor department official, also unofficially.

Hudkins, whose report is compiled mainly of writings by well-known psychiatrists, lawyers, anthropologists, sociologists and other experts, is serious about his conclusions.

But the labor department isn't about to touch the report with a 10-foot pole.

"He ought to be fired," shuddered another official—also unofficially—anticipating a flood of protests from feminists.

"That's one war you can't win," he said.

But Hudkins goes right on with his documentation that most of the ills of man are the fault of women.

You can blame mental depression, dwarfism, crime, delinquency, homosexuality, diabetes, colds, headaches and cancer on too much female dominance, says Hudkins, 36 and a bachelor.

"It doesn't mean that I don't like women," Hudkins said.

He added:

"What disturbs me most is that some of the things we think of normally as diseases result from female dominance."

It goes all the way back to the Bible, he said, citing God's advice to women about their husbands in Genesis: "And he shall be your master."

"What it's proving is that the Bible is true; these are biological laws," Hudkins said.

What to do about it? Put women in their place, of course.

"I'm definitely in favor of repealing the sex provision of the Civil Rights Act," which aims at equal job opportunities and pay for women, he said. "We find that manpower policies are causing these physical and mental illnesses in the long run," Hudkins said. "Many men are trapped in low-income jobs. If we are going to make males the head of the family, they have to have jobs.

"When it's all brought out we'll find the same things that are causing rising crime rates and riots are also causing diabetes and cancer," he added.

TORONTO MARKET TRADING

TORONTO 1:40 P.M. STOCKS
Distributed by CP
Toronto Stock Exchange—March 26

Quotations in cents unless marked $. z—Odd lot, xd—Ex-dividend, xr—Ex-rights, xw—Ex-warrants. Net change is from previous board-lot closing sale.

INDUSTRIALS

Stock	Sales	High	Low	p.m.	Ch'ge Net
A—B				1:40	
Industrials					
Abel Black	1700	400	400	400	
Abitibi	685	$11⅜	11¼	11½	+ ⅜
Abitibi 7½p	50	$51¼	51¼	51¼	+ ¼
Acklands	650	$9	8⅞	9	+ ⅜
Acres L	31108	$15	14⅞	15	
A.G.F.M	1271	$9	8⅝	8⅝	
Agra Vest	9065	66¾	6¼	6¼	— ⅛
Agratec I	240	250	250	250	
Aimco Ind	3530	$16	14⅜	15⅜	+ 1
Alta Gas T	6762	$42	41	41½	+ 1
Algo Cent	250	98½	6¾	6½	+ ⅛
Algma	90012	$14¾	13⅜	14¼	+ ¾
Algon	300	310	310	310	—15
Alcan	9562	$29¼	28⅝	29	+ ⅜
Alcan pr	115	$33¼	33½	33¾	+ ¼
Allarco Dv	100	$5⅝	5⅝	5⅝	+ ⅛
Alumin pr	100	$16½	16½	16½	
Anglo-cn	300	$6⅜	6⅜	6⅜	— ⅛
Anglo-c pr	100	$16	16	16	
Aquitaine	4750	$21⅜	20⅜	20⅝	+ ⅛
Argus	525	$16	16	16	— ⅛
Argus B pr	50	$34	34	34	+ 1
Argus C pr	3155	$10¼	10¼	10½	+ ¼
Asbestos	31	$25⅜	25⅜	25⅜	
Atco Ind	250	$14½	14½	14½	+ ¼
Atl Sugar	1000	$8⅛	8¼	8⅛	+ ¼
Atl Sug pr	110	$61	61	61	+ ¼
Atl Sug w	200	265	265	265	+10
Auto El	400	36⅝	6½	6½	— ¼
BACM Ind	200	$22¼	22½	22¼	
Bahama	500	44	44	44	
Bank Mtl	6430	$16¾	16⅜	16⅝	— ⅛
Bank N S	357	$20¼	20⅛	20¼	— ⅛
Becker B p	230	$9¾	9¾	9¾	
Beldng w	100	315	315	315	— 5
Bell Canad	5588	$42⅜	42⅛	42¾	— ¼
Bell A pr	1084	$49⅜	49⅜	49⅝	+ ⅛
Block Bros	2725	5⅝	5½	5⅝	+ ⅛
Bomberdr	100	$17	17	17	
Bow Valy	1775	$21⅜	21½	21⅝	+1⅛
Bow Vlly w	1800	$17	16	17	+ 1
Bramalea	910	85¼	5¼	5¼	
Bramal w	400	360	330	330	—30
Brascan	1489	$16⅛	15⅞	16	— ¼
Bright	78	$95	94	95	+ 1
BC Phone	150	65	65	65	
BCPh 4¾ p	215	$53	53	53	
BCPh 1936	56	$59¾	59¾	59¾	+1¼
BCPh 6.50	200	$24	24	24	+ ⅜
Brinco	569	485	480	485	+10
Burns Fds	115	$27¼	27	27	— ⅜
C—E					
Cad Dev	3268	6½	6¼	6¼	— ⅛
Cad Dev b p	405	$17¼	17¼	17¼	
CAE Ind	1225	495	495	495	+ 5
Calgary P	300	$22⅜	22⅜	22⅜	
Calgy 540 p	25	$88	88	88	+ 2
Calvrt Dis	100	100	100	100	+ 1
Campeau	225	475	475	475	
Can Cem	83	$34	34	34	— ¼
Can Malt	550	$21⅛	21	21	— ⅛
Ca nMalt p	2200	84	83	83	
C Nor West	100	240	240	240	—10
Can Perm	900	$11	11	11	+ ¼
Cdn Brew	2535	8⅛	8½	8¼	+ ⅛
C Brew Ap	25	$29½	29½	29¼	+ ½
C Brew Bp	25	$35½	35½	35½	+ ⅝
CB Alum A	100	$21⅜	21⅜	21⅜	+ ⅛
Cdn Can A	170	$5½	5⅛	5⅛	+ ⅛
CC Manag	50	$62	62	62	
Cdn Equty	200	$6½	6¼	6¼	— ¼
C Curtis	1450	89	80	89	+ 4
C Found pr	217	$12¼	12¼	12¼	
C Goldie	1355	5⅞	5⅝	5⅝	
C Hydro	850	$13⅜	13⅜	13⅜	
C Imp Bank	9050	$21¼	20⅞	21	— ⅛
C Ind Gas	3250	$11¼	10⅝	10⅞	+ ⅛
C Ind Gas p	600	$26½	26½	26½	+ ⅜
CIL	530	11⅜	11⅜	11⅜	
C Itenrurb	300	315	300	310	+20
C Intrurb p	200	7⅞	7⅞	7⅞	+ ⅜
C Marconi	550	400	400	400	
CP Inve pr	555	$28⅝	28	28⅜	+ ⅛
CP Inve w	5530	675	650	675	+20
CPR	3519	66⅝	65⅞	66	
CPR $3. pr	240	8⅝	8⅝	8⅝	
CPR UK P	220	6⅝	6⅜	6⅜	
Cdn Tire	25	$73¼	73½	73½	+1⅛
Cdn Tire A	681	68	67¾	68	
C Util w	200	760	760	760	+60
C Westing	100	$12⅜	12⅜	12⅜	+1⅜
Canron	195	$15½	15½	15½	
Capit Div	1500	220	225	225	+ 5
Cara	800	6⅜	6⅜	6½	+ ¼
Cassidy L	125	420	420	420	— 5
Casidy A p	200	$8¼	8½	8½	+ ¼
CDRH Ltd	575	$7	6⅝	6⅝	
Chemcell	1910	$7⅜	7⅜	7⅜	
CHUM B	2400	9⅜	6½	6¼	— ⅛
Clairton	150	65	65	65	+10
Coch-Dn A	710	$25	25	25	
Columbia	200	$7¾	7¼	7¼	— ⅛
Columbi p	200	$18½	18¼	18¼	— ¼
Cominco	1495	$28⅜	28½	28⅝	+ ⅛
C Savings	200	$9	9	9	
Compro	200	200	200	200	
Comtech	900	125	125	125	
Con Bath	285	$21⅞	21¾	21⅝	— ¼
Con Bath w	3200	110	100	105	+ 5
Con Bldg	1700	125	120	125	
Con Textile	100	$12¼	12¼	12¼	+ ¼
Con Distrb	1250	$20½	20	20	— ⅜
Cons Ga	8065	15⅝	15⅝	15½	
Control F	400	270	270	270	+ 5
Corby vt	25	$25	25	25	
Cornat Ind	100	140	140	140	
Coronatn	200	130	130	130	— 5
Coron 2w	2000	12	10	10	— 2
Corp Food	150	8⅜	8¾	8¾	+ ¼
Cosms	100	250	250	250	
Costain R	100	$5	5	5	+ 5
Couvret P	240	7	7	7	
Crain R L	800	18⅝	18⅝	18⅝	+ ⅛
Crestbrk	500	$9	9	9	
5Crwn Life	100	$29¾	29¾	29¾	— ⅜
Crwn Trst	250	$10⅝	10⅝	10⅝	
Crush Intl	1300	$14¾	14⅜	14⅜	+ ⅛
Cygnus A	1220	$5¼	495	495	— 5
Cygnus B	1125	$5	480	480	—10
Dale-R pr	100	$7¼	7¼	7¼	
Debbld B p	215	$73¼	73½	73½	
Distl Seag	1985	$53¼	53	53¼	+ ⅛
Dome Pete	110	$80	80	80	
D Bridge	450	$14⅝	14½	14⅝	+ ⅛
D Citrus	100	$6½	6½	6½	
D Coal pr	100	$14⅜	14⅜	14⅜	+ ⅜
Dofasco	2750	$22	21¾	21¾	+ ⅛
D Scotish p	25	$32	32	32	+1½
Dom Store	1905	$14	13⅞	13⅞	+ ⅛
Domtar	3420	$16⅜	16⅛	16⅛	
D Textile	775	$12⅞	12½	12⅝	
Dupont	725	$23	22⅝	23	+ 1
Dylex Div	100	$7⅜	7⅜	7⅜	+ ⅜
Dylex D A	1500	$5⅝	5⅝	5⅝	+ ⅛
Econ Inv p	25	$32	32	32	+1½
E-L Fin w	125	225	225	225	
Electro ltd	275	$26¼	28	28½	+ ⅛
Emco	225	$13⅛	13½	13½	
Erie D	200	$9¼	9¼	9¼	— ⅛
Exquisite	400	$9	9	9	+ ⅜
F—J					
Falcon	3413	$176½	175	175½	— ½
Fam Play	1025	$11⅞	11⅝	11⅞	
F Play w e		See list below.			
Fanny	225	$24	24	24	
Fed Farm		See list below.			
Fed Grain	1530	6½	6⅜	6⅜	+ ⅛
Finning T	100	$11⅜	11⅜	11⅜	— ⅜
Fittings	200	$16	16	16	— 2
Fleet Mfg	2200	110	105	105	
Ford Cnda	50	$59¼	59½	59¼	— ½
F Seasons	100	$11½	11½	11½	+ ⅛
Fraser	280	$29¾	29¾	29½	+ ⅛
Fruehauf	25	$18⅜	18⅜	18⅜	
Gaz B.40 p	25	$58½	58½	58½	+ 2
Gen Baker	200	425	425	425	
Gen Distrb	150	$11⅜	11⅜	11⅜	+ ⅛
GMC	1142	$81¼	80½	80⅝	+ ⅛
Genstar L	428	$12½	12½	12½	+ ⅛
Gesco Dis	100	$5½	5½	5½	
Glendale	600	6½	6½	6½	+ ⅛
Goodyer	10	$110	110	110	—7⅞
Greb Ind	500	$5½	5⅝	5⅝	
GL Paper	250	$23¾	23½	23¾	
GL Power	100	$16½	16½	16½	
GN Capital	450	$5⅞	5⅝	5⅝	
Gt W Life	295	$112½	112	112	— 1
Gt WSadd	400	$5⅝	5¼	5¼	
Greyhnd	412	$11⅝	11⅜	11⅝	+ ⅛
Gulf Can	7973	$18¼	17⅞	17⅞	+ ⅛
Halifax D	410	200	190	200	+20
Hardee	1205	90	85	90	+ 5
Hard Crp A	100	$13	13	13	+ ⅛
Harris J S	800	245	240	240	
Harveys F	7275	220	195	220	+20
Hawker S	300	235	235	235	
Home A	2899	$19¼	18¼	18⅝	+ ⅛
Home B	250	$18⅜	18⅛	18⅛	
Horne Pit	1600	280	275	275	— 5
Howdn DH	900	350	350	350	
H Bay Co	200	$18¼	18¼	18¼	
HB Oil Gas	2550	44½	44½	44½	+ ⅛
HB Oil G pr	135	95½	95½	95⅝	+1½
Hunter D	200	$12	12	12	+ ⅛
Hur Er	10850	$16⅜	16¼	16⅜	
Husky Oil	1080	$12¼	12	12¼	+ ⅛
Husky D w	400	550	550	550	
Imp Gen	300	280	275	280	+ 5
Imp Gen w	700	80	80	80	
Imp O	39772	$21⅛	21⅜	21⅝	+ ⅜
Imp Tob	2960	$15¼	15⅛	15¼	+ ⅛
Indal Can	1250	9	9	9	
Industmin	300	$15⅜	15¼	15⅜	+ ⅜
Ind Accept	3904	$15	14⅜	14⅝	+ ⅛
In Acc	1340	500	500	500	+10
Ingersol	100	$7⅛	7⅛	7⅛	
Inland Gas	885	$9¾	9¼	9¼	
Inland G p	225	$13¾	13¼	13⅜	+ ⅛
Intrmetco	100	415	415	415	+ 5
IBM	35	$362	360	362	+ 7
IMC	100	$14½	14½	14½	+ ⅛
Int Nickel	5770	$49⅛	48⅞	48⅝	— ⅜
Int Util	5100	$27⅝	27⅝	27⅞	+ ⅛
Int Util pr	100	$28¼	28¼	28½	+ ⅛
Int Div	500	170	170	170	+15
Intpr Pipe	3963	$22¼	22	22¼	+ ⅛
Int Pipe w	1300	875	865	870	+20
Intpr Steel	2190	$5⅝	5⅝	5⅝	
Intpr Sti pr	100	$20¾	20¾	20¾	— ⅛
Inv Grp A	755	$8½	8¼	8¼	
Inv Grp 5 p	450	$20	19⅞	19⅞	— ⅛
IOS Ltd	710	$12¾	12¼	12⅜	
Irwin Toy	250	$14	14	14	
ITL Ind	125	$7⅞	7⅞	7⅞	
Ivaco Ind	150	$5⅝	5⅝	5⅝	
James Ind	8800	295	275	280	+10
Jefferson	2100	$12⅞	12⅝	12⅝	+ ⅜
Jeffersn w	100	430	430	430	+ 5
Jockey C	5801	460	450	450	+10
Jockey A p	525	$7½	7⅛	7½	+ ⅛
Jockey B p	100	$6⅞	6⅝	6⅞	
K—N					
Kaiser Re	560	$19¼	19¼	19¼	+ ¼
Kaps Tran	1755	$11⅜	11¼	11⅜	+ ⅛
Kelsey H	875	$9	9	9	
Kenting r	2380	8	3	8	+ 5
Koffler	250	$11½	11½	11½	
Labatt	1468	$28¼	27⅞	28	+ ⅛
Labatt pr	900	$28	27⅞	28	
Lafarge	2060	$13½	13⅜	13½	
Laidlaw M	1900	$7⅛	7⅛	7⅛	
LOnt Cem	600	255	250	250	+ 5
Lau Fin	223	480	480	480	+15
Lau Fn 6¼	215	$13½	13¾	13¾	
Leigh Inst	130	$18½	18¼	18½	+ ¼
Levy	541	$18	17	18	+ 1
Levy A pr	120	86	6	6	
Lob Co A	410	86⅝	6⅝	6⅝	
Lob Co B	30	86½	6⅝	6⅞	
Lob G B pr	100	$22⅜	22⅜	22⅜	+ ⅛
Loeb M	175	$5⅝	5⅜	5⅜	
Maclean H	200	$15¼	15¼	15¼	
MB Ltd	4015	$32⅞	32⅝	33¾	+ ⅛
Magna El	400	$8¼	8	8	— ¼
Magnetics	7400	185	160	170	+10
Maher	100	$21⅜	21⅜	21⅜	—1⅛
Maher pr	200	$7⅛	7⅛	7⅛	
Major H D	100	180	180	180	+15
Manoir In	400	175	170	170	
M Lf Gard	325	$25⅜	25⅛	25½	— ⅛
M Lf Mills	200	$18	18	18	+ ⅛
Maritime	400	$16⅛	16	16⅛	
Markboro	1000	430	425	425	
Markbro w	300	150	150	150	
Mass-Fer	4775	$15⅝	15⅛	15⅛	+ ⅛
Mc Lghl	29775	$7⅛	7	7⅛	+ ⅜
MEPC	525	400	400	400	+ 5
MEPC nv	2300	85	83	83	— 2
Met Stores	200	$25½	25½	25½	
Milt Brick	300	$5¼	5½	5½	+ ⅛
Molson A	3543	$17⅜	17⅛	17⅛	+ ⅛
Molson B	235	$17⅜	17⅜	17⅜	
Montlex	1500	40	39	40	+ 5
Mnt Trst	100	12	12	12	— ⅛
Moore	3189	$37⅜	37	37	— ⅛
Morse A	150	$12¼	12⅛	12⅛	— ⅛
Morse B pr	50	$33	32¾	33	
Murphy	100	$6	6	6	+ ⅛
Murrit B w	225	425	425	425	
Nabrs Dig	800	$13½	12	12½	+ ⅛
NaChrs I	500	425	425	425	+20
Nat Groc p	35	$25¼	25½	25¼	
Neonex I	6825	5⅝	5½	5⅝	+ ⅛
N Provid D	600	105	100	100	
Noranda	3197	$36¼	35⅝	36	+ ¼
NA Rockw	225	$18	18	18	
Nor Cu G	3870	$12⅞	12¾	12⅞	+ ⅛
Nor Cti B p	285	$26½	26⅜	26½	
Nor Cti w	650	660	645	645	+30
NW Util p	75	$52	52	52	+ 2
NS L P	1075	$7	7	7	
NuWest H	750	490	485	490	+10
O—S					
Ocean Cm	100	$20½	20½	20½	
Oil Patch	3500	5½	5	5½	+ ⅛
Okanagan	24	340	340	340	
Orlando R	200	6¼	6¼	6¼	
OSF Ind	3365	$7⅝	7¼	7½	
Oshawa A	5103	$20	19¼	19¼	+ ¼
Oshawa w	3550	370	340	350	+15
Pac Pete	1978	$29⅝	29⅜	29⅝	— ⅛
Peace Riv	200	240	235	240	+10
Pembina	516	$24¾	24	24½	+ ⅜
Petrofina	3100	$15¼	15¼	15¼	+ ¼
Pitts Eng	200	$10⅝	10⅝	10⅝	— ⅛
Pow Corp	565	$9¼	9	9¼	
Pow C 5 pr	150	$10½	10½	10½	+ ⅜
Pre Trst	25	$300	300	300	
Price Com	625	$13⅜	13⅜	13⅜	
Prov B Can	100	$10⅝	10⅝	10⅝	
Rank Org	150	$14¼	14¼	14¼	— ⅜
Readers D	800	$5½	5	5	— ⅛
Reed Paur	100	$22¼	22¼	22½	+ ⅜
Reitman	100	$21½	21¼	21½	
Reveisk	9000	$13	13	13	
Rileys D	400	230	230	230	+ 5
Rothmn w	110	360	360	360	
Rothm A p	210	$84	84	84	
Rothm B p	100	$19	19	19	— ⅜
Roy Bk	15635	$22⅝	21⅜	21⅞	+ ⅜
Royal Trst	1356	$28½	28	28½	+ ⅛
Russel H	750	$21½	21	21	— ⅛
Russl H p	100	$23	23	23	
StL Cem A	300	$20½	20¼	20¼	— ⅛
St Maurice	2100	100	96	98	— 2
Schneid b p	255	$7¾	7¾	7¾	
Scintrex	600	$14½	14¼	14½	+ ¼
Scot York	750	$13½	13	13	— ¼
Scot Mtls pr	100	$6	6	6	
Scot Paper	250	$22¾	22¾	22¾	
Scotts	200	$9¼	9¼	9¼	
Seawy	57165	$15	12½	13¼	+ ⅛
Sea p	50320	$5	405	420	—29
Sea w	10315	110	85	95	+15
Secur Cap	1200	250	240	250	+20
Shaw LE A	100	$7½	7½	7½	+ ⅛
Shaw Pipe	1350	$11⅞	11⅜	11⅞	+ ⅛
Shell Inv p	250	$28	28	28	
Shell Inv w	1725	$14	13⅝	14	+ ⅛
Shell Can	947	$29	28½	29	+ 1
Sifton Pro	5400	330	325	330	+ 5
Silverwd A	500	$19⅜	19¼	19⅜	+ ⅛
Simpsons	1580	$18⅞	18½	18⅝	+ ⅛
Simpson S	506	$25½	25¼	25½	+ ⅛
Slater Sti	250	$13¼	13¼	13½	— ⅛
Slate Walk	100	$7⅞	7⅞	7⅞	
Soby Stor	240	$8	8	8	
Southam	375	$59¼	59	59	
Steel Can	6310	$22½	22⅜	22½	+ ⅛
Steinbg A	200	$13⅜	13½	13⅜	+ ⅛
Ster Trust	100	$6⅝	6⅝	6⅝	
Stuart Hse	600	$5¼	5	5¼	
Suptst com	100	$8¼	8¼	8¼	+ ⅜
Suptest od	25	$37	37	37	+ 1
T—Z					
Texaco	825	$22⅜	22½	22⅜	+ ¼
Texaco pr	100	$54	54	54	— 1
Thom Nes	5425	$21¼	21	21¼	+ ¼
Tone Craft	310	$18	18	18	
Toromont	1800	95	92	92	+ 2
Tor Dm Bk	3538	$21½	20⅝	20⅝	— ⅜
Towmart	100	75	75	75	
Traders A	3642	$10⅞	10½	10⅝	+ ⅛
Traders B	100	$10½	10½	10½	+ ½
Trader A p	200	$19	19	19	+ ¼
Trader 65 w	2125	125	100	125	+25
Trader 68 w	200	290	290	290	+10
Transair	100	390	390	390	—10
Tr K Pl	15545	$27½	27¼	27½	
Tr Can A pr	214	$57	55½	56	+ 1
Tr Can P w	240	875	865	875	
Trans Mt	1323	$15⅝	15½	15⅝	
Trans PPL	100	$13¾	13⅜	13¾	— ⅜
Trizec Crp	1700	135	125	135	+10
Trizec w	2200	40	40	40	
Tru-Wall	300	225	225	225	
Un Carbid	2090	$13½	13⅜	13½	+ ⅛
Un Gas	4050	$14⅝	24⅜	14⅝	+ ⅛
Union Oil	230	$42	42	42	
U Corp B	226	$16½	16½	16½	
Un Fn Mgt	100	$10⅝	10⅝	10⅝	— ⅛
Un Whn w	220	600	600	600	
U Sections	300	$12¾	12½	12¾	
Van Der H	500	$5¼	5	5	— ⅛
Van Ness	700	150	150	150	
Versafd	590	$11½	11¼	11¼	— ¼
Versatile	3450	450	400	450	+60
Versatil A	4450	325	285	325	+30
V Wood A p	700	$8	5⅜	6	+ ¼
Vulcan	100	$7¾	7¾	7¾	+ ¼
Walk GW	832	$47½	47½	47½	
Wtburne	225	$9¼	9¼	9¼	
Wburn wt	125	640	640	640	+15
Weste'st	605	$22¾	22	22¾	+ ¼
W Birdcast	200	$20	20	20	
W Cdn Seed	100	215	215	215	+ 5
W Pacific	500	490	480	480	+ 5
WSupplis A	200	$7½	7⅜	7½	+ ¼
Weston	3365	$23	22⅝	22⅝	
Wstn 4½p	25	$65½	65½	65½	
Wstn 6pr	25	$79½	79½	79½	
White Pas	225	$21¾	21¾	21¾	+ ¼
Woodwd A	1655	$17⅞	17⅞	17⅝	— ¼
YR Prop	2100	6½	6½	6½	
Zellers	570	$10⅝	10½	10⅝	

MINES

A—B					
Acme Gas	3000	13	13	13	+ 1
Agnico	2100	90	90	90	
Akaitcho	4500	49	48	48	— 1
Allied Mng	233	71	71	71	
Am Larder	4200	72	71	71	+ 1
Ang Ruyn	3500	84	84	84	
Area A	2600	234	234	234	
Armore	1000	16	16	16	+1½
Asco Porc	227	30	30	30	
Atl C Cop	1270	58	58	58	
Avoca M	200	145	145	145	+10
Bankeon	2500	550	530	535	+ 5
Bankfield	1000	6	6	6	
Barnat	1250	65	65	65	+ 3
B-Dqu	1250	14½	14½	14½	—1½
Bethlm	2294	$20	19⅝	20	
Bl bay	21500	11½	10	11	+ ⅛
Bl Hawk	2800	40	40	40	+ 3
Bral Can F	500	305	305	305	+ 5
Brameda	4350	580	555	555	+15
Broul Reef	1000	31	31	31	+ 1
Brunswk	2309	640	640	640	—10
C—E					
Cadillac M	2000	12	12	12	+ 1
Cam Mine	3000	27	26	27	+ 1
Camflo	1100	290	280	280	+ 5
Cam Chib	1050	$12¾	12⅜	12⅜	— ¼
Camp RL	100	$19½	19½	19½	+ ½
C Tung	3400	205	195	195	—10
C Jamieso	1000	196	195	195	— 5
C Leconurt	2000	19½	19½	19½	+ 1
Cassiar	1050	$17⅝	17½	17⅝	
Cent Pat	5250	335	310	320	+15
Chemaloy	900	220	209	220	+20
Chimo	1050	140	140	140	+ 4
Coch Will	500	50	50	50	— 5
Coin Lake	500	16	16	16	
Columb M	500	69	69	69	— 2
Conigo	8500	19	19	19	+1½
Con Fardy	650	256	245	256	+15
C Morlan	7400	290	275	290	+15
Con Nichol	2500	16	16	16	— ½
C Rexspar	500	91	91	91	+ 3
Conwest	1800	$14¾	13½	14¼	+ ⅝
Coprocorp	3000	37	37	37	+ 1
Cop Fields	7300	150	150	150	+ 6
Cop Man	1500	14½	14½	14½	— ½
Coulee	1000	24½	24½	24½	+1½
Craigmt	850	$12	11¾	11¾	
Cstland	1000	18	18	18	+ 2
Deer Horn	500	11	11	11	+1½
D'Eldona	2200	78	79	79	
Denison	1136	$33½	33½	33½	+ 1
Dicknsn	250	190	190	190	— 5
Discovry	225	120	120	120	
Dome	2650	$58½	58	58	— ⅝
D Explo	16830	275	260	265	+10
Donalda	1500	26	25	25	— 1
Dynasty	800	11	11	11	
East Sull	1040	725	710	715	
Endako	4550	$13½	13	13½	+ ⅝
F—J					
F Mar	400	145	145	145	+ 2
F Nat Uran	1000	55	55	55	+ 4
Fort Reinc	700	78	78	78	+ 2
Frobex	2500	30	29	29	— 1
Gnt Masct	1400	305	300	300	— 5
Glmt k	2100	850	850	850	
Goldray	500	165	165	165	— 5
Goldrim	1000	38	38	38	
Goldrtm	1300	455	455	455	+ 5
Grdroy	11500	53	49	52	+ 4
Granduc	550	$10¼	10	10¼	+ ⅛
Graniale	300	$16¼	16½	16¼	
Green Pnt	1000	16	16	16	+ ⅛
Guif L	1000	8	8	8	
Gunnar	1018	148	145	145	+13
Headway	1000	8¼	8⅛	8⅛	
High-Bl	200	410	410	410	—15
Hollinger	157	$29¾	29¼	29¼	— ¼
Huds Bay	322	$83⅝	85¼	85⅝	+ ⅝
Hydra Ex	220	22	22	22	
Int Bibis T	2400	21	21	21	
IHall e	700	440	440	440	—10
Int Mogul	370	$13¾	13⅝	13⅝	+ ⅜
Iron Bay T	600	290	287	290	+ 3
Iso	9800

Victoria Daily Times

VICTORIA, B.C., THURSDAY, MARCH 26, 1970 —PAGE 21

Bunny Hops Into Day

By JACK SCOTT

It was awful early for a girl who doesn't really feel back in the human race before noon. But once again The Singing Leap Method of Getting Up in the Dawn's Early Light saved the day.

Getting up at frightful hours is the occupational hazard of little Nancy McNeil, of Los Angeles, perhaps better known in racier circles as Playboy Magazine's Playmate of last July. It was yet another triumph of the human spirit that Nancy faced a new day at precisely 6:30 a.m. this morning and somehow survived.

★

Tonight she'll grace the opening of the Quartermilers Club's Autorama 70 at the Esquimalt Sports Centre, living testimony to the theory that the oly way to get out of bed when luckier people are snug in their's is to sort of explode into wakefulness.

"The Singing Leap Method is the only thing that works for people like me," explained the brown-haired, grey-blue eyed, 22-year-old gatefold girl who, in fact, looks more like every man's idea of the perfect kid sister than an itinerant sex symbol.

"On these tours you always have to be up when you just can't stand being up," Nancy sighed.

★

"There are planes to catch, newspapermen waiting to interview you, organizers with great, long schedules waiting to whip you away from your nice warm bed. So here I am, a girl who normally takes three hours to wake up, a girl whose heart really doesn't start to beat until late afternoon. Oh, I can be mean in the dawn.

"I finally learned that the only thing that works is to make it a plunge, to sort of hurl yourself into the day, hooting and singing, thinking happy, idiotic thoughts and never, never look back at the bed."

★

It was a particularly grim test of the theory this morning. Nancy hadn't bedded down in the Empress until after midnight after a delayed flight from Los Angeles. Her luggage hadn't got any farther than Seattle. She was more than a little disoriented. Nobody had told her that Victoria was on an island. "Sometimes I don't know where I am," she confessed, "but this is ridiculous."

The Singing Leap Method worked again.

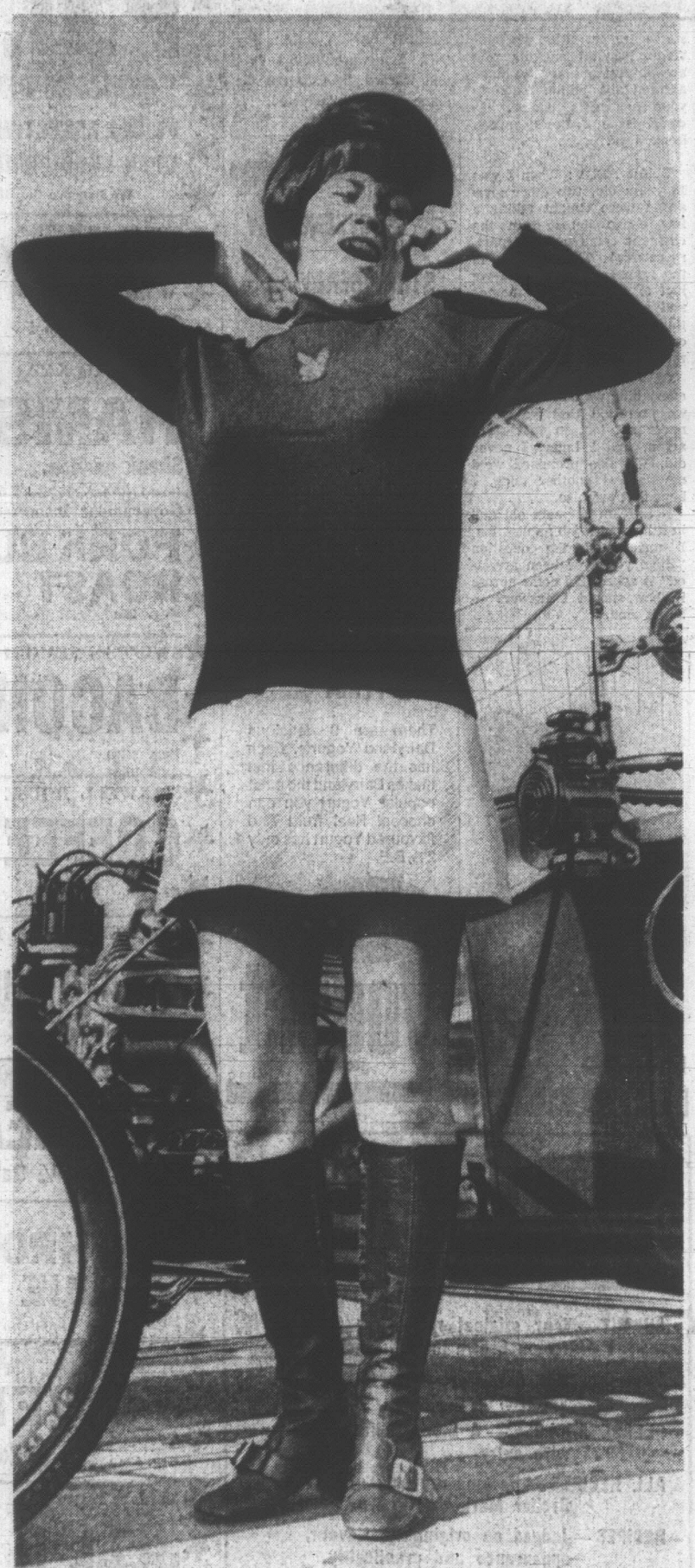

Bill Halkett photo.

A Meanie in the Morning

"I just careened out of bed at 6:30, tottered into the shower and sang selections from 'Oklahoma! Oh, What a Beautiful Morning is my best song in the morning, especially when it's a morning I particularly hate. So then I lathered my face with Jergens and I turned the radio up loud — anything will do so long as it isn't country and western — and by that time the breakfast had come, a poached egg, honeyed crumpets, the first I ever had, and a huge pot of tea.

"I looked out the window and saw that it was going to be sunny and I put on my eyes and congratualated myself that I was really up again."

★

Nancy, who is five-foot-two and weighs 109 pounds, draws the line at exercising in the morning — keeps her splendid figure, she says, by doing push-ups before bedtime — but thinks she has stumbled on a theory that could benefit every woman.

"Once you're over the mornings everything takes care of itself," she explained. "But you know how it is first thing. You can lie there worrying, feeling anxious, sometimes homesick, wondering who you are and all that. I guess every woman has mornings when she thinks, 'Maybe I'll just stay here forever.' We're the kind of women who have to do it the Singing Leap Way. It's agony, yes, but before you know it you're ready to face the world again."

Gov't Cost Formula For Public Health 'Impossible'—Curtis

Local government leaders reacted sharply Wednesday to a disclosure that cost-sharing for regionalized public health services will be on the basis of the province paying two-thirds and the region one-third.

"It is to say the elast impossible," Capital Regional District board chairman, Saanich Mayor Hugh Curtis, told board directors.

The board received a copy of a letter from Health Minister Ralph Loffmark to Mrs. Rubymay Parrott, chairman of the Greater Victoria Metropolitan Board of Health.

He said he has instructed his officials to proceed to set up necessary administrative machinery to transfer health board responsiblities to the Capital Regional District as soon as this can be accomplished.

"The costs of operating public health services within the Capital Regional District will for the time being be shared by the province and the regional district on the basis of two-thirds: one-third sharing.

ALTERNATIVES

Loffmark said two alternatives are open to the regional district to the problem of staff shortages, especially public health inspectors:

1. The district raise the necessary money by a tax levy and applied to salaries to employ staff on a non-shareable basis;

2. The provincial government will confer power on regional district by amendment to letters patent to charge fees for services including tests and inspections.

This aspect was covered in a government health bill suddenly withdrawn in the legislature Tuesday night.

Regional district executive director William Long explained that Victoria, Oak Bay and Esquimalt are paying $2.60 per capita while all other areas are paying 30 cents per capita.

In 1968, almost 80 per cent of local public health costs were paid by the province and in 1969, because of unfilled staff positions, this was 76 per cent.

On this basis, the regional district had recommended that the cost sharing be split 80-20 with the province picking up the larger amount.

Loffmark, however, has put forward the figure of two thirds; one third but did say a meeting will be called at an early date to discuss this and other matters in greater detail.

Long said a two thirds: one third split is "not too much improvement" over the existing system. It was not known whether school boards would be charged their actual charge for health services or if the region would pay one-third of the gross costs "and this is very significant."

Saanich Ald. Edith Gunning called Loffmark's decision "dictatorial" and said there was no prior consultation. Even the letter was just a copy for the regional district.

Curtis said suburban areas would pay $1.80 per capita instead of 30 cents. While it was recognized these areas have enjoyed a bargain and there should be equality in costs "six times at the whim of government is not acceptable."

The board decided to write Loffmark asking for answers and expressing "consternation" that there was no prior consultation.

Harem for Haida? It's Just Possible

Haida, Sealand's star killer whale, may have hit the jackpot and received two future brides instead of one.

Sealand president Bob Wright said today they suspect that both the white whale and her normal-colored companion put in the pen Tuesday are female.

"We should know sometime next week when they start rolling over and relaxing more."

Today both the white whale and the other new one were taking food given by hand by trainer Graeme Ellis.

As if to make up for his concentration on the white whale Wednesday, Haida took on a feeding chore himself.

Given a herring by Ellis, he dove over to the white whale's sister (brother?) and handed it over.

Low-Income Burn-In Fizzles at Legislature

Only a handful of B.C. Hydro bills was burned in front of the Legislative Buildings Wednesday to protest increased electricity rates.

The burning, organized by the Victoria Low Income Group, was a fizzle.

And the first to admit it was Elaine Olszewski, vice-president, and spokesman for the group.

"We are disappointed," she said. "We expected many people would turn up with their bills for us to burn. We have made public fools of ourselves because those who supported us didn't come."

NO COMPLAINTS

"Well," she added philosophically, "they had their chance. They shouldn't complain now."

The bills, numbering about 15, were placed in a cooking pan, a grid placed over it, and burned in front of a small crowd on the lawn of the legislature.

They were burned despite a warning from Fire Chief Eric Simmons that a city bylaw states no person shall light a fire in a public place unless authorized by the chief.

He refused to grant the group a permit.

But Mrs. Oslzewski did not appear unduly concerned about starting the small fire.

'GO TO JAIL'

"I haven't got the money to pay a fine," she said. "So if they lay a charge, I'll go to jail. I have five children at home. Three of them sick. But this is the only way. . . ."

About 15 members of the Low Income Group and old age pensioners turned up with placards protesting the 15 per cent increase effective April 1.

One read: Wanted—used lanterns. Another—High bus rates cause pollution. People use cars.

SMALL CROWD

A small crowd of elderly people turned up to watch the burning but they appeared extremely timid — as if fearful to be associated with the group. They kept their distance.

Said Mrs. Olszewski: We went to a great deal of trouble to organize this protest because we received a lot of support. Then only a few people turned up. I guess Victorians don't like to protest this way.

"But they forget we don't like either to demonstrate this way," she added. "We felt this was the only way to do it because the government won't listen — won't pay attention to petitions."

She pointed out people on low of fixed incomes, and those on welfare simply could not afford to pay the 15 per cent increase.

"Yes — I'm disappointed they didn't turn up."

Mrs. Olszewski showed she was anti-pollution conscious.

After the burning, the ashes were carefully wrapped and taken away for disposal.

Labor Heads Study Next Library Move

Two leading trade union men met with Mayor Courtney Haddock this morning to discuss the Greater Victoria library situation.

The library has been the centre of controversy for the past two weeks since a firm of consultants recommended staff cuts to save cash.

Jack Groves, president of the Victoria Labor Council, and secretary Larry Ryan asked for their meeting with the mayor after being rebuffed by the library board earlier this week when they attempted to discuss proposed changes in staffing.

Following their meeting with Haddock both men said they were satisfied that their views would now be made known to the proper authorities.

"We shall report back to our table officers and the executive and from that meeting will come a decision on our next step," Groves said.

Driver Careless In Death Crash

The teen-age driver of a car in which he and three others were killed when it collided head-on with a truck March 1 was driving in a careless manner and caused the deaths, a coroner's jury concluded Wednesday.

The jury also said Victoria should have its own facilities for analysis of specimens in traffic accident investigations instead of having to be sent to a Vancouver laboratory.

The coroner's jury absolved truck driver James Lott, 565 Heatherly, of any blame in the accident on a two-lane part of Douglas near Vanalman in Saanich.

Previous testimony indicated the driver of the car, Robert Stevenson, of 1038 Kings, had reached down with one hand just before the car swerved into the truck's lane.

The other victims were Gordon Hall, 16, of 2538 Graham, Joseph Child, 17, of 1322 Ivy Place, and Gordon Hungle, 15, of 3292 Bellevue.

Results of laboratory tests showed no traces of drugs or alcohol in the bodies of Stevenson and Hall.

• • •

PAT BAY WIDENING TO TUNE OF $1.7M

A $1.7 million contract has been awarded for widening the Patricia Bay Highway to four lanes from Rogers Avenue to Cherry Tree Bend, some 2.95 miles.

The highways department announced that Edco Construction Co. of Vancouver is expected to complete the job within a year.

The widening will cover the stretch where four local teen-age youths were killed in a head-on collision with a truck March 1.

Arthur Mayse . . .

A GROUP OF NEWLY-ascended souls clusters outside the pearly gates. On the inside, St. Peter seems to be having trouble with the lock.

Predictably, one of the waiters-for-entry shoves his way up front.

"No offence," says he, "But if you'll just take that key and rub it in your beard, then bend it a little to the left . . ."

A non-saint might be tempted to tell him where to go. But the Keeper of the Gates is well aware that of all human weaknesses, advice-giving is the hardest to shake.

The urge to advise is universal. I yield to it frequently, and so, I expect, do you. In fact, I've yet to meet anyone who is fully proof against it.

If you wish to test this claim, pick a tight parking space on a busy street. At the second pass—or probably the first if the driver is a woman—an advice-giver will take up station on the curb.

"Back a little," he will instruct. "A little more . . . not too much . . . cramp the wheels hard over . . . easy now, easy . . . go ahead a foot . . . watch it! . . . back . . . forward . . . back."

All this to an accompaniment of urgent hand-flappings.

It's possible that the unsought helper knows what he's about. Or he may not. Lack of knowledge rarely stops an advice-giver from confounding issues and complicating situations.

In fact, complete ignorance of the matter under discussion can be an aid rather than an impediment when counsel is being dispensed.

A while ago, I was trying vainly to squeeze outboard motor gear lubricant from a fat tube. The beach where this tussle took place had been completely empty when I began what should have been a simple operation. But in seconds, an adviser materialized.

"Nothing to it," he volunteered. "What happens is that the grease gets a little sluggish. Just put your tube on that rock and tramp on it."

I tramped. The tube burst. I was wiping grease off my pants when the marina operator sauntered down. He picked up the split tube, inspected it, then spoke mildly.

"You forgot to cut the seal off the nozzle end."

I looked around for the nothing-to-it guy. As advisers have a way of doing at such moments, he had left the scene.

Life has taught me that the way to win top rating as a fountain of wisdom is to wait until you're asked, then let the advice-seeker do practically all the talking. All you need supply is the occasional nod, grunt or shrug. If pressed for answers, make 'em completely ambiguous.

Your neighbor, let us suppose, is having the devil of a time starting his power mower. He asks your opinion. You may be itching to tell him his trouble is a gummed-up carburetor.

But much better to peer, frown, give the machine a sniff or two, then return the play to him with a question.

"What's it seem like?"

He may then reel off various possibilities. Should have bought a new sparkplug. Gas line clogged, maybe. Or it could be the air cleaner.

"Could be," you agree, thus covering each contingency he's listed. At this point, it's sound tactics to remove the gas tank cap—even a dunce can see if he's put fuel in—replace cap, then pull on the starting cord. If the motor catches, you're a wizard. If it doesn't, at least you were in there helping.

In the latter case, you're now free to supply the final touch. "Well," you say, "it could need a minor adjustment or you could have a real problem here."

You're off the hook, with a foolproof judgment rendered.

That's the ideal attitude, but it isn't easy to attain. It's so much more satisfying to open the mouth and let the advice come tumbling out.

Like most parents, I advised our children to a fare-ye-well,. Luckily for them, they paid about as much heed as their parents did when exposed to similiar preachments.

The times were bad, we were told. We were drastically unsuited to each other, we had no money, and newspaper men make notoriously poor marriage risks.

In the course of our many happy years together, we've worked out a policy on advice from which we rarely slip.

Give advice if you must . . . but think twice before taking it!

NOOTKA DANCERS TO PERFORM

Legends handed down over the centuries will be told through lilting melodies and dancing to rhythmic drum beats Saturday when Nootka Indians from the Hesquiaht Reserve perform at the Newcombe Auditorum at 8 p.m.

Coming from all over the Island, the colorfully-dressed Nootkans will perform native dances in a special program sponsored jointly by themselves and the Provincial Museum.

The dancers will be under the direction of Chief Ben Andrew and a commentator will translate the legends to the audience.

Weather: Sunny, Increasing Cloud

Victoria Daily Times

86th Year, No. 258 ★ VICTORIA, B.C., THURSDAY, MARCH 26, 1970 ★

TODAY'S NEWS TODAY
Telephone 382-3131
Classified 386-2121
PRICE: 10 CENTS WEEKEND 15 CENTS

Russia Asked To Join Arms Embargo

Times News Services

The United States has proposed to Russia that the two countries negotiate a joint embargo on arms shipments to the Middle East, but there are no immediate indications when, or if, the Russians will respond to the U.S. proposal.

The embargo appeal was made by State Secretary William Rogers during a one-hour meeting at the state department Wednesday with Soviet Ambassador Anatoly Dobrynin, U.S. officials said.

The new move by Washington followed closely President Nixon's decision to refuse for the time being Israel's request to buy about 125 more warplanes from the United States.

CROSS CANAL

On the war front today, Israeli jets attacked Egyptian artillery positions, anti-aircraft batteries and other military targets in the Suez canal and Gulf of Suez area for more than four hours, a military spokesman announced.

In Cairo, the Egyptian military command said Egyptian troops crossed the canal today and destroyed three Israeli armored cars, killing about 15 Israelis.

Meanwhile in Lebanon, Arab guerillas and Falangists, a Lebanese right-wing political group, fought a battle with rockets and machine-guns in Beirut today, third day of the internal crisis.

The latest clash was one of a series in the last two days which have left 17 dead and more than 30 wounded.

WANTS REVENGE

Heavy machine-gune fire and explosions were heard from the maze of twisting, narrow alleys leading from the camp to the party office. An uneasy ceasefire followed.

Earlier today, thousands of Palestine mourners marched through Beirut screaming to avenge 10 Arab guerrillas slain in a gun fight with Lebanese villagers.

The men were killed in gun battles Wednesday at the mountain village of Kahhala, about 10 miles east of Beirut, where armed right-wing groups twice ambushed a commando funeral cortege.

After the ambush, the commando organizations issued a joint statement saying the seven dead were victims of "treachery and treason."

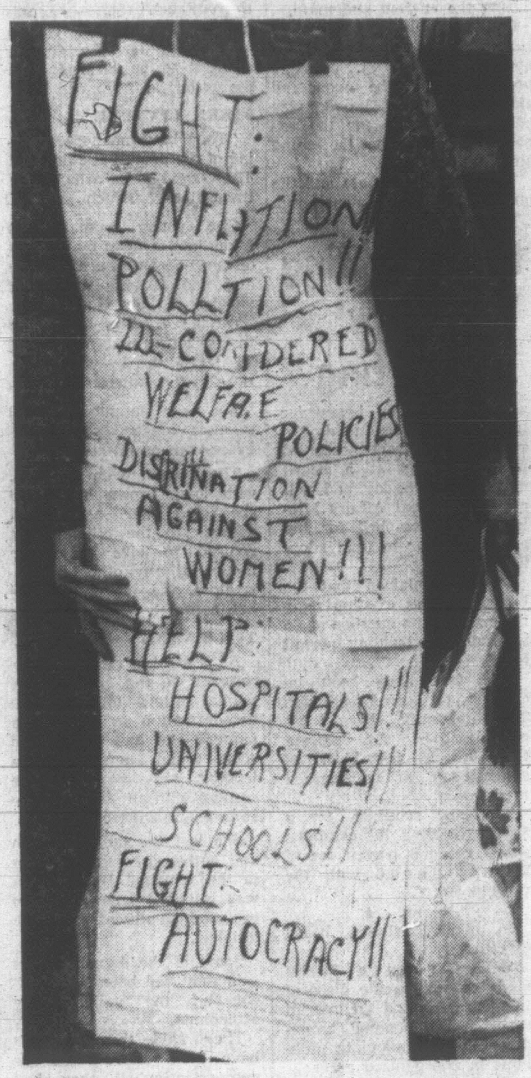

JUST CAUSES for protest? At least one person thinks so. Wednesday was a busy day at the Legislature for protesters and this was one of many signs displayed . . . an all-emcompassing objection to the way things are being done. (William E. John Photo)

LAS VEGAS TREMBLES

H-Bomb Test Jolts Nevada

Times News Services

PAHUTE MESA, Nev. — A hydrogen bomb jolted the western United States with the force of a million tons of TNT today as scientists successfully triggered one of the largest underground tests in history.

The thermonuclear device was believed to be a warhead for a semiorbital antimissile missile system. Its exact nature was classified.

The earth bulged skyward 15 feet and a dust cloud rose into the clear desert sky at ground zero. The explosion unleashed more than 50 times the force of the atomic bombs dropped on Japan during the Second World War.

Some 4,000 feet below the top of this remote mesa on the Nevada test site the hydrogen blast vaporized tons of volcanic rock. A 700-foot diameter cavern, large enough to hold Hoover Dam, was carved beneath the 7,000-foot elevation plateau within a split second.

In the Skyroom Lounge on the 24th floor of the downtown Las Vegas Mint Hotel, Ann Valder reported:

BUILDINGS SHAKE

"There it goes. Chandeliers are rattling . . . clincking. The entire building is shaking more and more. It seems to be coming in definite waves. The second one was tremendous. This is like being aboard ship in a storm."

Unfavorable winds blowing from the test site towards Las Vegas, earlier in the morning, put the test on a temporary hold. Scientists had started the countdown but then cautiously shuttled 2,500 workers from the site when winds shifted.

TAKE NO CHANCES

Although no radiation was expected to leak from the shaft, constructed at a cost of $5 million, the U.S. Atomic Energy Commission was taking no chances that residents in the gambling centre would be endangered.

The test was originally scheduled for Wednesday but was delayed because of the high winds.

Residents in Las Vegas, 120 miles from the test site, were warned that earth tremors would be felt. Workers were ordered off high scaffolds and all high-rise buildings were tested for sway allowance.

PROROGATION AFTER EASTER

The legislature is expected to break the Easter barrier for the first time in the 18-year history of the Social Credit government.

Under an agreement believed to have been reached Wednesday night among party leaders, the assembly will adjourn at 6 p.m. today and reconvene at 2 p.m. next Wednesday to clean up two or three days' worth of business before prorogation.

It would be the first time since 1951 that the legislature has sat after Easter, which comes earlier than usual this year.

Today's sitting was the 69th so far this session, suggesting the MLAs will equal or pass the 74 sittings held last year when the legislature prorogued on the Wednesday before Easter.

Dominican Detainees Freed

Times News Services

SANTO DOMINGO — The Dominican government handed over 20 detainees to the Mexican embassy in return for the liberty of kidnapped United States air attache Donald J. Crowley.

Crowley was not immediately freed but the handover of the political prisoners was the first stage in a complicated exchange agreement.

Earlier the chancellor of the University of Santo Domingo said Crowley would be released at 3 p.m.

Dr. Rafael Kasse Acta told reporters the political prisoners would leave for Mexico aboard an unspecified airline plane at the same time.

In Buenos Aires an Argentinian judge said today that one of two terrorists demanded as ransom for kidnapped Paraguayan consul Joaquin Waldemar Sanchez does not want to be released.

A statement by federal Judge Jorge Luque quoted Carlos Dellanave, 20, who is being tried for possession of explosives, unlawful association and conspiracy for rebellion, as saying he wants to stand trial here.

The statement came hours after the deadline set by the self-styled Argentine Liberation Front for authorities to release Dellanave and fly him to Mexico.

The Front, which claimed responsibility for the seizure of the consul in downtown Buenos Aires Tuesday, has also set a deadline tonight for the release of Alejandro Baldu, claiming both he and Dellanave were submitted to the "most barbarous torture" by police.

41 Patients Face Eviction

Forty-one patients in a Saanich private hospital have 35 days to find somewhere else to live.

This was disclosed today with an announcement that Oak Lodge Private Hospital, 4036 Quadra, is closing down at the end of April for financial reasons.

"I don't know where they are going to go," said administrator Mrs. Margaret Reynolds. "I am worried sick."

She said letters have been sent to Health Minister Ralph Loffmark and other officials.

"There are just no places available," she said.

Mrs. Reynolds is also administrator of Sandringham Private Hospital, 1650 Fort, but said this one is not closing.

She said Oak Lodge doesn't have enough money coming in to keep going.

Twenty of the 41 patients are on welfare, but Saanich welfare administrator Mrs. Bunte Marshall said her department has no direct responsibility.

It acted as a clearing house for people with financial problems. Asked who is responsible, she said the relatives. Asked what happens, she said "We don't know. There are people waiting for private beds."

A spokesman for the Vancouver company which manages Oak Lodge, National Hospital Management, said

Continued on Page 2

FEDERAL STUDY WARNS

Heat's On for Great Lakes

By KEN KELLY

OTTAWA (CP) — Heat pollution of the Great Lakes will soar in the next 30 years, sharply spurred by new nuclear and other electric generating plants, says a study made public today by the federal government.

The study estimates that man-made heat discharge will be 11 times greater than at present.

Besides electric generating stations, mainly nuclear powered, the study identifies other major sources as iron and steel plants and municipal sewage discharge systems.

It notes that if current trends continue to the year 2000, electric energy will account for between 36 and 48 per cent of total energy consumed in the lakes region. It now is between 15 and 20 per cent.

The report by special consultants has prompted the federal government to commission special studies of the environmental implications of the heat pollution rise.

FACED WITH CHALLENGE

Energy Minister J. J. Greene simultaneously released a statement saying the findings challenge Canada to develop techniques for using waste heat from power and industrial plants and municipal waste treatment facilities.

The study was done for the government by H. G. Acres Ltd., a Canadian consulting group commissioned to assess the magnitude of projected heat pollution and determine whether further research is needed into its possible effects.

The study says there are potential problems that require research to ensure that serious temperature and ecologicical effects are avoided.

The temperature rise for all of Lake Ontario might be no more than one degree fahrenheit if completly diffused.

But localized temperature increases in surface layers would result in a rise of several degrees.

The study says more research is needed to forecast and control significant local temperature increases.

It says the man-made heat added per unit of lake surface will be greater for Lake Ontario than for the other lakes.

By 2000, hourly discharge of waste heat may reach 1.26 British Thermal Units per square foot of Ontario's water surface.

Hourly heat pollution per square foot of the other lakes is 1.2 BTU for Lake Erie, 0.52 Lake Michigan, 0.29 Lake Huron and 0.022 Lake Superior.

British Thermal Unit is the standard measurement of heat and represents the quantity of heat needed to raise the temperature of one pound of water by one degree fahrenheit.

MORE BANKS CUT RATES

Times News Services

The roster of American banks joining the prime rate cut parade increased today. Several major banks which had held out against a widespread move to lower rates announced they are going along with the reduction to 8 per cent.

American stock markets, which reacted wildly Wednesday, resulting in major gains, today settled back to a moderate level of trading. The Dow Jones' average of 30 industrials closed with a slim rise of 0.92 after having been up more than four points in the first half-hour.

The Toronto stock market was slightly higher.

Police Guard Montreal Post Office

MONTREAL (CP) — Montreal's main post office was under heavy police guard late Wednesday and early today as a 200-truck blockade was removed from around the huge downtown building.

Meanwhile, the federal cabinet was expected today to study a report by Montreal lawyer H. Carl Goldenberg into the postal dispute that has been marked by vandalism and work stoppages since Feb. 3.

Mr. Goldenberg handed in his report just hours after police and firemen were called in. Postal-truck drivers had ringed the downtown building with their trucks, blocking exits and disrupting traffic.

Tires on about 50 of the trucks had been slashed and firemen were summoned to hose down streets in the area after gas tanks of some trucks were punctured.

The blockade was removed overnight and alternate trucks managed to deliver mail to all but 11 of the city's 33 postal substations.

'Red Tape' Dangles Near Loffmark's Head

Red streamers symbolizing red tape hindering abortions dangled near the head of Health Minister Ralph Loffmark Wednesday afternoon in a demonstration that briefly interrupted proceedings in the legislature.

About 10 young women, members of the Vancouver Women's Caucus, dumped the streamers and some waste paper from the public galleries above the legislators while silently displaying large banners.

"Stranger in the House," cried Loffmark in traditional parliamentary form as the streamers suddenly floated down around his head at 3:15 p.m. during debate on municipal affairs department estimates.

But the demonstrators weren't quite strangers to the minister who had completed a 1½-hour meeting with them on the subject of abortion about half an hour earlier. (See story Page 23.)

The demonstrators remained silent as they moved from the gallery — some firmly assisted by attendants — and Municipal Affairs Minister Dan Campbell resumed

Continued on Page 2

There will be no editions of The Times tomorrow, Good Friday. Next editions will be published Saturday.

Snowstorms, Job Boycott Help Disrupt Air Service

Times News Services

VANCOUVER — Canadian Pacific Airlines today announced that it expects no trouble for people planning flights to the United States for the Easter holiday despite an absence of air controllers at many U.S. airports.

An earlier report out of Toronto said Canadians planning to fly to the U.S. for the holiday may have to change their plans. Absenteeism by the controllers combined with snowstorms caused a number of flight cancellations there today.

Six early flights to and from Toronto International Airport were cancelled and several flights scheduled later were doubtful because of the storm.

Toronto airport, deluged with calls, could not say which holiday flights would take place as scheduled.

WEATHER HURT

American, Eastern and United airlinees said their early flights to the U.S. went on schedule today, except American's flight to Chicago which was cancelled because of weather conditions.

Despite a court order forbidding any strike, about one-fifth of all United States air traffic controllers stayed off the job today. The result was delays and cancellations of flights just as the Easter weekend crunch was beginning.

A foot of snow on the airports accomplished what the strike that started Wednesday couldn't—it halted all flights at Chicago, the world's busiest air centre. That in turn affected traffic elsewhere along the airways.

The Federal Aviation Agency said 79 per cent of the normal 1,577 day-shift controllers went to work in the centres that regulate movement of aircraft once they are out of airport reach.

The FAA and industry spokesmen said delays were not as severe as Wednesday when some flights were up to seven hours late. Most points reported delays of less than one hour.

Diplomatic Hold Seen in Cambodia

PHNOM PENH (CP) — North Vietnam and the Viet Cong will pull their diplomatic missions out of Cambodia Friday, informed sources said today. The informants said Hanoi and the Viet Cong are not breaking relations with Cambodia, just suspending them.

INDEX

	Page
Births, Deaths	26
Classified	26
Comics	36
Cowichan News	12
Entertainment	37, 38
Finance	10, 11
Prairie News	24
Sports	14, 15
Weather	2
Women	22, 23

That lawyer is wrong. Women ain't the cause o' problems—they ARE th' problems.

★ ★ ★

Seems they got th' mails runnin' jist in time t' stop fer th' holiday.

★ ★ ★

It's a quiet legislative session. Th' gov'mint members hev nothin' t' say an' th' opposition folks hev said it all b'fore.

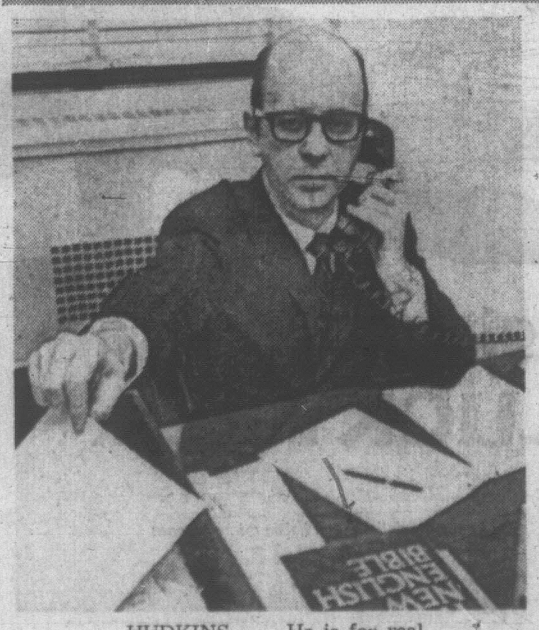

HUDKINS . . . He is for real

HANG UP MANPOWER'S PHON E.

Women's Liberation Front, Centre!

WASHINGTON (AP) — A U.S. government analyst is compiling an unofficial report concluding what many men already believe—whatever ails them can be blamed on women.

"I have tracked down reports, for instance, that schizophrenia, paranoia, suicide, alcoholism, cancer, arthritis, sterility all result from female dominance of the family," says Dr. Phon E. Hudkins, a labor department lawyer and economist in the manpower administration.

The name is real.

"It can't be," said a labor department official, also unofficially.

Hudkins, whose report is compiled mainly of writings by well-known psychiatrists, lawyers, anthropologists, sociologists and other experts, is serious about his conclusions.

But the labor department isn't about to touch the report with a 10-foot pole.

"He ought to be fired," shuddered another official—also unofficially—anticipating a flood of protests from feminists.

"That's one war you can't win," he said.

But Hudkins goes right on with his documentation that most of the ills of man are the fault of women.

You can blame mental depression, dwarfism, crime, delinquency, homosexuality, diabetes, colds, headaches and cancer on too much female dominance, says Hudkins, 36 and a bachelor.

"It doesn't mean that I don't like women," Hudkins said.

He added:

"What disturbs me most is that some of the things we think of normally as diseases result from female dominance."

It goes all the way back to the Bible, he said, citing God's advice to women about their husbands in Genesis: "And he shall be your master."

"What it's proving is that the Bible is true; these are biological laws," Hudkins said.

What to do about it? Put women in their place, of course.

"I'm definitely in favor of repealing the sex provision of the Civil Rights Act," which aims at equal job opportunities and pay for women, he said. "We find that manpower policies are causing these physical and mental illnesses in the long run," Hudkins said. "Many men are trapped in low-income jobs. If we are going to make males the head of the family, they have to have jobs.

"When it's all brought out we'll find the same things that are causing rising crime rates and riots are also causing diabetes and cancer, he added.

TORONTO MARKET TRADING

TORONTO CLOSING STOCKS
Distributed by CP
Toronto Stock Exchange—March 26

Complete tabulation of Thursday transactions. Quotations in cents unless marked f. a—Odd lot, xd—Ex-dividend, xr—Ex-rights, xw — Ex-warrants. Net change is from previous board-lot closing sale.

INDUSTRIALS

Stock	Sales	High	Low	Close	Net Ch'ge
A—B					
Abel Black	2220	400	400	400	
Abitibi	7925	$11½	11¾	11⅝	+ ½
Abitbi 7½p	95	451¼	51¼	51¼	+ ¼
Acklands	750	$9	8¾	9	+ ⅜
Acres L	55365	$15½	14⅜	15	
A.G.F.M	1271	$9	8¾	8¾	
Agra Vegt	7065	99⅜	6¼	16¼	— ½
Agratec	z90	240	250	240	
Aimco Ind	4330	$16	14⅜	15¼	+ ⅜
Alta Gas T	7372	642	41	41¼	+ ⅜
Algo Cent	290	$6½	6⅜	6½	+ ½
Algma	92122	$14¼	13⅜	14⅛	+ ⅛
Algon	100	310	310	310	—15
Alcn Al	10864	$29¼	28⅞	29¼	+ ⅛
Alcan pr	115	$33¾	33¼	33½	+ ¼
Allarco Dv	100	$5¾	5⅝	5¾	+ ⅛
Alumin pr	100	$16½	16½	16½	
Almin 2p	150	$33¼	32¼	32¼	+ ¼
Angio-cn	300	$6⅜	6⅜	6⅜	— ⅛
Anglo-c pr	100	$16	16	16	
Ang.CT 315	175	$38	38	38	— 1
Aquitaine	6500	$21½	20⅞	21½	+ ¾
Argus	325	$16	15	16	— ½
Argus B pr	50	$34	34	34	+ 1
Argus C pr	4980	$10½	10¼	10½	+ ¼
Asbestos	255	$26	25¾	25½	— ¼
Atc oInd	250	$14⅝	14½	14⅛	+ ⅛
Atl Rich	25	$74	74	74	
Atl Sugar	3000	$9¾	9½	9¾	+ ⅛
Atl Sug pr	310	$61	61	61	+ ½
Atl Sug w	900	265	265	265	+10
Auto El	400	$6⅝	6½	6⅝	— ⅛
BACM Ind	200	$22½	22½	22½	
Bahama	700	45	44	45	+ 1
Bank Mtl	8489	$16⅜	16⅜	16½	
Bank N S	3805	$20¼	20¼	20¼	
Bartaco	100	$11¼	11¼	11¼	— ⅛
Becker B p	1230	99¾	9¾	9¾	
Belding w	700	320	315	315	— 5
Bell Canad	6260	$43⅜	42½	42½	— ⅜
Bell A pr	1950	$49¾	49¾	49⅝	+ ⅜
Block Bros	3475	$5⅜	5½	5⅝	+ ⅛
Bombrdier	125	$17	17	17	
Bow Valy	4375	$22¾	21½	22½	+ 2
Bow Vlly w	3600	$17	16	17	+ 1
Bow-m pr	85	$37¼	37½	37½	
Bramalea	910	$5¼	5¼	5¼	
Brazinl w	400	360	330	330	—30
Brascan	2414	$16¼	15⅞	16⅛	— ⅛
Bright	76	495	94	95	+ 1
BC Sugar	700	$17½	17½	17½	
BC Phone	250	498	95	98	+ 1
BCPh 4% p	z15	853	53	53	
BCPh 1855	25	599¾	59¾	59¾	+1¼
BCPh 6.50	200	624	24	24	+ ⅜
Brinco	569	485	480	485	+10
Burns Fds	415	$27½	27	27½	— ¼
Burrard	250	$6	6	6	— ⅜
C—E					
Cad Dev	3691	$8¾	6½	9¼	— ⅛
Cad Dev b p	405	$17¼	17¾	17¾	
CAE Ind	325	495	495	495	— 5
Calgary P	3350	$23¾	22¾	23¾	
Calgy 540 p	50	888	88	88	+ 2
Calvrt Dis	200	100	100	100	+ 1
Cambridg	z20	36⅝	6⅝	6⅝	
Campeau	825	35	5	5	+45
CD Sugar	4310	$34⅝	34½	34⅝	+1⅜
Can Cem	118	434	34	34	— ½
Can Malt	350	$11¾	11¾	11¾	— ⅛
Can Malt p	4160	55	53	53	
C Nor West	100	240	240	240	—10
C Packrs	165	$20⅜	20¾	20⅜	— ⅛
Can Perm	900	$11	11	11	+ ⅛
Cdn Brew	3960	$8¼	8⅛	8⅛	
C Brew Ap	125	$29½	29½	29½	+ ⅛
C Brew Bp	30	$35½	35½	35½	+ ⅜
CB Alum A	400	$21⅛	21⅛	21⅜	+ ⅛
Cdn Can A	170	$5½	5½	5½	+ ⅛
CC Manag	50	462	62	62	+ ⅛
Cdn Equty	200	$6¼	6¼	6¼	— ¼
C Curtis	1700	95	80	95	+10
C Found pr	z17	$12¼	12½	12¼	
C Goldfe	1505	$5⅞	5⅝	5⅝	
C Hydro	950	$13⅞	13⅝	13⅞	
C Imp Bank	9820	$21¼	20⅞	21¼	— ¼
CGOL	11400	$11¼	10⅝	11	+ ⅛
C Ind Gas p	600	$28½	28½	28½	+ ⅞
CIL	630	$11⅛	11⅛	11⅛	
C Interurb	400	315	300	300	+10
C Intrurb p	200	$7⅞	7¾	7¾	+ ⅛
C Marconi	1150	410	400	410	+10
CP Inve pr	1040	$28⅞	28	28⅝	+ 1
CP Inve w	7230	680	650	680	+25
CPR	4599	$65⅜	65½	65⅝	— ⅛
CPR $3. pr	3840	89¾	8⅝	8¾	+ ⅛
Cdn Tire	39	$73½	73½	73½	+1½
Cdn Tire A	731	668	67¾	68	
C Util w	200	700	700	700	+60
CWN 3½ p	z5	$13½	13½	13½	
C Westing	100	$12¾	12¾	12¾	+1⅛
Canron	195	$15½	15½	15½	
Capit Div	1800	230	225	230	+10
Cara	900	89¾	9¼	9¼	
Carrier JD	130	$11⅞	11⅞	11⅞	— ⅛
Carrier w	235	830	850	850	+75
Cassidy L	125	420	420	420	— 5
Casidy A p	600	$8½	8¼	8½	
CDP Com	200	$5⅝	5⅜	5⅝	+ ⅛
CDRH Ltd	375	$7	6⅞	6⅝	
Chemcell	1970	$7⅞	7¾	7¾	
Chrysler	285	$32½	31	31	
CHUM B	2410	96½	6¼	6½	— ⅛
Coch-Dn A	710	625	25	25	
Columbia	200	$7¼	7¼	7¼	— ⅛
Columbi p	200	$18½	18¼	18½	— ¼
Cominco	1977	$29⅝	29¼	29⅜	+ ⅛
C Savings	200	99	9	9	
Compro	200	200	200	200	
Compr Ap	z50	$10¼	10¼	10¼	
Comtech	1600	130	125	130	+ 5
Con Bath	305	$21⅞	21⅝	21⅝	— ¼
Con Bath w	3200	110	100	105	+ 5
C Bath 68 w	z15	780	780	780	
Con Bldg	1800	125	120	125	
Con Textle	100	$12¼	12¼	12¼	+ ¼
Con Distrb	2350	$20½	20	20	— ⅜
C Gas	10285	$15⅝	15⅝	15⅝	+ ⅛
Control F	500	280	270	280	+15
Corby vt	1265	925	24¼	24½	— ½
Cornat Ind	100	140	140	140	
Coronatn	200	130	130	130	— 5
Coron 2w	2000	12	10	10	— 2
Corp Food	550	99¾	9½	9⅝	
Cosmo	100	250	250	250	
Costain R	100	85	5	5	+ 5
Couvret P	z40	87	7	9	
Crain R L	800	$19⅝	19⅜	19⅜	+ ⅛
Crestbrk	500	88	9	9	
Crwn Life	100	$29¾	29¾	29¾	— ⅜
Crwn Trst	z85	811	10¾	11	
Crush Intl	1900	$14¾	14⅜	14⅜	
Cygnus A	1850	$5¼	485	495	— 5
Cygnus B	1335	85	480	485	— 5
Dale-R pr	400	$7¼	7¼	7½	
Debhld B p	215	872½	70¾	73½	
Delta Elec	100	190	190	190	
Distl Seag	3770	654¼	53	54¼	+1½
Dome Pete	310	280	80	90	
D Bridge	750	$14⅞	14½	14⅜	+ ¼
D Citrus	200	98½	8¼	8¼	— ¼
D Coal pr	100	$14⅜	14⅜	14⅜	+ ⅛
Dofasco	3250	$22	21¾	21⅞	+ ⅛
D Scotish p	25	332	32	32	+1½
Dom Store	2640	$14	13⅞	14	+ ¼
Domtar	4670	$16⅜	16	16¼	
D Textile	1275	$12—	12¾	12¾	
Dupont	825	$23	22¾	23	+ 1
Dylex Div	100	$7⅜	7¾	7⅜	+ ⅜
Dylex D A	1900	$3⅜	5¾	5⅜	+ ⅛
Econ Inv p	25	$32	32	32	+1½
Eddy Mtch	350	$16¼	16	16	+ ½
E-L Fin	100	$7¼	7¼	7¼	+ ¼
E-L Fin w	225	230	225	230	+ 5
Electro M d	275	$23½	23	28½	+ ½
Emco	z25	$13½	13½	13½	
Erie D	200	$9¼	9¼	9¼	— ⅛
Erie D A	100	$9⅝	9⅜	9⅜	
Exquisite	500	$9	9	9	+ ⅜
F—J					
Falcon	3449	$176½	175	175½	— ½
Fam Play	1525	$11⅞	11⅜	11 ⅜	— ⅛
F Play w e		See list below.			
Fanny	z25	824	24	24	
Fed Farm		See list below.			
Fed Grain	2530	96½	6¼	6¼	+ ⅛
Finning T	100	$15⅜	11⅜	11⅜	— ⅜
Fittings	200	616	16	16	— 2
Fleet Mfg	2200	110	105	105	
Ford Cnda	95	$59½	59¼	59½	— ¼
F Seasons	200	$11½	11⅜	11½	+ ¼
Fraser	1980	530	29¾	30	+ ¼
Fruehauf	z5	$19¾	19⅝	19⅝	
Gaz 5.40 p	z5	858½	58½	58½	+ 2
Gaz M 66w	270	160	160	160	+10
Gen Baker	300	125	425	425	
Gen. Distrb	150	$11⅜	11⅜	11⅜	+ ⅛
GMC	1289	$81¼	80½	80⅝	+ ¼
Genstar L	428	$12½	12½	12½	+ ¼
Gesco Dis	600	45¼	5½	5½	
Glendale	600	96½	6⅝	6½	+ ⅛
Goodyer	10	$110	110	110	—7½
Greb Ind	500	95½	5¾	5¾	
Gt Paper	475	$23¾	23¼	23⅜	
GL Power	200	$16½	16½	16½	
G NCapital	450	65⅝	5¾	5⅝	
Gt W Life	295	$112½	112	112	— 1
Gt WSadd	630	53⅝	5¼	5⅜	+ ⅛
Greyhnd	412	$11⅜	11⅜	11⅜	+ ⅛
Gulf C	10748	$15¼	17⅛	15⅝	+ ⅜
Halifax D	410	200	190	200	+20
Hardee	1205	90	85	90	+ 5
Hard Crp A	100	$13	13	13	+ ⅛
Harris J S	800	245	240	240	
Harveys F	8375	220	195	220	+20
HWood A	4000	175	175	175	+ 5
Hawker S	300	235	230	230	— 5
Hays Dna	z100	69⅝	9¼	9⅝	
Home A	4319	$19¼	18½	19	+ ⅜
Hoge B	250	$18⅜	18½	18¾	
Horne Pit	2180	290	270	270	—10
H Smith pr	25	$29½	29¾	29½	+2¼
Howdn DH	900	350	350	350	
H Bay Co	200	$18¾	18¾	18¾	
HB Oil Gas	2000	46	44¼	45½	+ 1
HB Oil G pr	35	858⅝	58⅝	58⅝	+1⅜
Hunter D	200	12	12	12	+ ⅛
Hur Er	13150	$16⅜	16¼	16¼	— ⅛
Husky Oil	2200	$12⅜	12	12⅜	+ ⅜
Husky D w	540	350	325	325	—25
Imp Gen	300	280	275	280	+ 5
Imp Gen w	700	90	80	90	
Imp O	61215	$22¼	21¼	22	+ 1
Imp Tob	3887	$15¼	15¼	15¼	+ ⅛
Income Di	200	86⅞	6—	6⅞	— ⅛
Indal Can	1250	85	9	9	
Indusmin	300	$15¾	15⅝	15⅝	+ ⅜
Ind. Accept	5229	$15¼	14⅜	14⅝	+ ⅛
In Acc	2340	500	490	490	
Ingersol	100	$7⅛	7¼	7¼	
Inglis	1400	$10⅜	10⅜	10⅜	— ⅛
Inland Gas	3027	89¾	9¼	9¼	
Inland G p	225	$13⅜	13¼	13⅜	+ ⅛
Intr Cty w	1000	400	400	400	—45
Intrmetco	200	425	415	435	+15
IBM	44	$382	360	363	+ 3
IMC	100	$14½	14½	14½	+ ½
Int Nickel	7263	$49¼	48¾	49	— ¼
Int Util	6400	$27⅜	27⅜	27⅜	+ ⅜
Int Util pr	100	$29½	28½	29½	— ¼
Int Div	1500	170	165	170	+ 15
Intpr Pipe	5105	$22½	22	22½	+ ½
Int Pipe w	1400	875	865	870	+ 20
Instpr Steel	3650	6⅝	5¾	6	+ ⅛
Intpr Sls pr	100	$20⅜	20⅜	20⅜	— ⅛
Inv Group	250	89	9	9	— ¼
Inv Grp A	1980	8⅛	8⅛	8¼	
Inv Grp 5 p	1035	820	19⅝	19⅝	— ⅜
In Overseas	125	$34½	34½	34½	+ ½
IOS Ltd	910	$12¾	12⅝	12⅝	— ⅛
ITL Ind	325	67¼	7⅝	7⅝	
Ivaco Ind	350	85⅝	5⅝	5⅝	— ⅛
IWC Ind	300	320	320	320	—10
James I	11900	295	275	285	+15
Jefferson	3300	$13	12⅜	13	+ ½
Jeffersn w	750	430	400	400	—25
Jockey C	6801	460	445	450	+10
Jockey A p	525	$7½	7⅜	7½	+ ⅛
Jockey B p	100	96⅞	6½	6⅞	
Jockey 2 p	z100	86½	6½	6½	
K—N					
Kaiser Re	3085	$19⅝	19½	19⅜	+ ⅜
Kaps Tran	3070	$11⅛	11⅛	11⅛	+ ⅜
Keeprite P	100	$11¼	11⅛	11⅜	+ ⅛
Kelly D A	z1	$7⅞	7⅞	7⅞	
Kelsey H	900	89	9	9	
Kenting r	2550	8	3	6	+ 3
Koffler	z50	$11¼	11½	11¼	
Labatt	1812	$28½	27—	28¼	+ ½
batt pr	1330	$26⅜	27⅞	29⅜	+ ⅜
Lafarge	2143	$13½	13½	13½	
Laidlaw M	1900	87½	7½	7½	
LDnt Cem	600	255	250	250	+ 5
Lau Fin	343	480	480	480	+15
Lai Fn 6¼	z15	$13¾	13¾	13¾	
Lu F 2.00	100	$20½	20½	20½	
Leigh inst	330	$18½	18¼	18¾	
Levy	541	$18	17	18	+ 1
Levy A pr	420	98	5½	5½	— ⅛
Leb Co A	510	$6⅝	6¾	6⅝	
Lob Co B	300	86⅞	6¾	6¾	— ⅛
Lob G A pr	235	$20⅜	20⅜	20⅜	
Lob G B pr	125	$22⅜	22¾	22⅜	+ ½
Loeb M	3175	$5⅝	5¼	5⅜	— ¼
Maclean H	200	$15¼	15¼	15¼	
MB Ltd	4427	433	32⅝	33	+ ⅜
Magna El	400	$8¼	8	8	— ¼
Magnason	100	87	7	7	+ ½
Magnt	11600	185	160	170	+10
Magnum	300	$23	21¾	21¾	— ⅛
Maher	100	$21⅞	21⅞	21—	—1¼
Maher pr	200	$7½	7½	7½	
Major H D	100	180	180	180	+15
Manoir In	400	175	170	170	— ½
M Lf Gard	325	$25⅝	25¼	25½	— ⅛
M Lf Mtls	200	$18	18	18	+ ⅛
Maritime	400	$16½	16	16½	
Marlsboro	1800	435	425	435	+10
Marlsbro w	900	150	150	150	
Mass-Fer	6215	$19⅝	15	15	
Mc Lghl	29985	$7½	7	7½	+ ⅜
MEPC	2350	420	400	415	+20
MEPC w	3100	85	83	85	
Met Stores	200	$25½	25½	25½	
Mitt Brick	200	$5½	5½	5½	+ ⅛
Mindustri	300	$7¼	7¼	7¼	
Molson A	3793	$18	17¾	17¾	+ ⅛
Molson B	z25	$17⅝	17⅜	17⅝	
Montex	3500	40	38	38	+ 4
Mnt Trst	400	$12	12	12	— ¼
Moore	3414	$37⅝	36⅜	36⅝	— ⅛
Morse A	150	$12⅜	12¾	12¼	— ⅛
Morse B pr	50	$33	32⅜	33	
Murphy	300	$6¼	6	6¼	+ ⅜
Murrtit B	z100	89⅝	6⅝	6⅝	
Mirrit B w	150	430	430	430	+20
Nabrs Dig	700	$12¾	12	12¾	+ ⅛
NaCnrs I	500	425	425	425	+20
Nat Groc p	35	$25½	29¼	25¼	
Nat Trust	100	$23	23	23	+2¼
Nenex I	10170	$5⅝	5½	5½	
N Provid D	1000	105	100	105	+ 5
Noranda	3472	$36¼	35⅝	36	+ ¼
NA Rockw	z25	$18	18	18	
Nor Cit G	5100	$12⅞	12⅝	12⅝	
Nor Cit B p	885	$26⅝	26¼	26¼	— ¼
Nor Ctl w	750	680	645	660	+45
NW Util p	90	$52	52	52	+ 2
NS L P	1075	$7	7	7	
NuWest H	750	490	485	490	+10
O—S					
Ocean Cm	100	$20½	20½	20½	
Oil Patch	3900	$5⅝	5	5⅛	+ ⅛
Okanagan	z4	340	340	340	
Orlando R	200	96¼	6¼	6¼	
OSF Ind	4085	$7⅜	7¼	7¼	
Oshawa A	5903	$20	19¾	19½	+ ⅛
Oshawa w	3650	270	240	260	+15
Overlnd 1 p	z75	350	350	350	
Pac Pete	2128	$29¾	29⅜	29½	
Peace Riv	400	240	235	240	+10
Pembina	616	$24¾	24	24¾	+ 1
PC Jwl pr	z17	892	92	92	
Petrofina	3100	$15¼	15¼	15¼	+ ¼
Pitts Eng	200	$10⅝	10⅜	10⅝	— ¼
Pow Corp	1440	98¾	9¼	9¼	
Pow C 5 pr	300	$10½	10½	10½	+ ¼
Pre Trst	z14	800	285	285	
Price Com	1827	$13¾	13½	13⅝	— ⅛
Prov B Can	110	$10⅝	10⅜	10⅜	
Rank Org	280	$14¾	14¼	14¼	— ⅜
Readers D	600	$5¾	5	5	— ¼
Reed Ostr	1600	$22½	22½	22½	+ ⅜
Reichhold	100	88	8	8	
Reitman	100	$21½	21½	21½	
Revelstk	9100	$13	13	13	
Rileys D	400	230	230	230	+ 5
Rothman	225	$18⅛	18⅛	18⅜	+ ⅜
Rothmn w	1245	380	380	380	+20
Rothm A p	45	883⅛	83½	83½	— ½
Rothm B p	100	819	19	19	— ⅜
Roy Bk	17965	$22⅜	21⅞	22	— ¼
Royal Trst	2356	$28¾	28	28⅝	+ ⅜
Russell H	950	$21½	21	21½	
Russl H p	100	$23	23	23	
StL Cem A	300	$20½	20¼	20¼	— ⅛
St Maurice	2400	100	96	100	
Saywette	400	400	400	400	—2
Schneid b p	255	$7¾	7¾	7¾	
Scintrex	60	$14½	14¼	14½	+ ¼
Scot York	1250	$13½	13	13¼	
Scot Mis pr	100	$6	6	6	
Scot Paper	z50	$22¾	22¾	22¾	
Scotts	225	89¼	9¼	9¼	
Seawy	83295	$15	12½	14	+1¼
Sea p	73515	$5	405	455	+15
Sea w	11508	110	85	94	+14
Secur Cap	2350	275	240	275	+45
Selkirk A	z5	$14¾	14¾	14¾	
Shaw LE A	100	$7¼	7½	7½	+ ½
Shaw Pipe	2200	$12	11¾	12	+ ¼
Shell Inv p	280	$28	28	28	
Shell Inv w	11255	$14	13¾	14	+ ¼
Shell Can	1000	$29	28½	29	+ 1
Shepherd	z25	485	485	485	
Shulty's	100	867	6¾	6¾	+ ⅜
Sifton Pro	5400	330	325	330	+ 5
Silverwd A	600	$19⅜	19¼	19¼	+ ¼
Simpsons	1893	$18⅞	18½	18⅝	+ ⅛
Simpson S	506	$25½	25¼	25½	+ ½
Slater Stl	600	$13⅜	13¼	13¾	
Slate Walk	100	$7⅞	7⅝	7⅞	
Soby Stor	240	88	8	8	
Southam	625	$39¼	38	38—	— 1
Steel Can	7833	$22½	22¼	22½	+ ⅛
Steinbg A	300	$13⅜	13½	13½	+ ⅛
Ster Trust	100	$6⅞	6¾	6⅞	
Stuart Hse	600	$5½	5	5¼	
Suptst com	200	$8¼	8¼	8¼	+ ⅜
Suptest od	75	$38	37	87½	+1½
T—Z					
Tancord	z5	215	215	215	
Tancord p	z5	140	140	140	
Teledyne	100	89¼	9¼	9¼	+ ⅜
Texaco	2030	$22¾	22½	22¾	+ ½
Texaco pr	100	$54	54	54	— 1
Thom Nes	6525	$21½	21	21½	+ ⅛
Tone Craft	310	$18	18	18	
Toromont	2500	95	92	92	+ 2
Tor Dm Bk	3648	$21½	20¾	20⅞	— ⅜
Towmart	100	75	75	75	
Traders A	6077	$10½	10½	10¾	+ ⅛
Traders B	100	310½	10½	10½	+ ½
Trader A p	200	$19	19	19	+ ⅛
Trader B p	z50	$23¾	23¾	23¾	
Trader 65 w	2325	125	100	120	+20
Trader 68 w	200	260	260	260	+10
Transair	100	390	390	390	—10
Tr C Pl	16450	$27½	27½	27¾	
Tr Can A pr	214	$57	55½	56	+ 1
Tr Can P w	340	875	865	875	
Trans Mt	1773	$15⅞	15½	15⅝	
Trans PPL	100	$13⅜	13⅜	13⅜	— ⅜
Trizec Crp	1700	135	125	135	+10
Trizec w	2700	40	40	40	
Tru-Wall	300	225	225	225	
Un Carbid	2800	$13½	13½	13½	+ ¼
Un Gas	5450	$14⅜	14⅜	14⅜	+ ¼
UGas A pr	100	$39	39	39	+ 1
Union Oil	230	$42	42	42	
U Corp B	z28	$18½	18½	16½	
Un Fn Mgt	100	$10⅜	10⅜	10⅜	— ⅛
Un Wbn w	220	600	600	600	
U Sections	900	$12¾	12½	12¾	
Van Der H	700	$5¼	490	490	—22
Van Ness	3800	155	150	155	+ 5
Versafd	670	$11½	10⅜	10⅜	— ⅜
Versatile	3450	450	400	450	+80
Versatil A	5450	325	295	325	+30
V Wood A p	700	88	5⅜	6—	+ ¼
Vulcan	10600	8	88	8	+ ⅛
Wajax	200	89½	8½	8½	+ ⅜
Walkoco O	100	345	345	345	— 5
Walk GW	1372	347⅜	47½	47⅜	+ ½
Wstburne	850	89¼	8⅜	8⅜	— ½
Wburn wt	225	650	640	650	+25
Weste'st	605	229⅜	22	23¼	+ ¼
West Ind	600	150	150	150	+30
W Bridcast	850	2209⅜	20	20½	+ ⅛
W Bess A p	330	$26¼	26¼	26¼	
W Cdn Seed	1800	225	215	220	+10
W Elec E	100	425	425	425	+ 5
W Pacific	1350	490	480	490	+15
WSupplx A	200	87¼	7¼	7¼	+ ¼
Weston	3925	$23	22½	22½	— ⅛
Wstn 4½p	z5	865½	65½	65½	
Wstn 6pr	z5	879½	79½	79½	
White Pas	225	425¼	21¾	21¾	+ ⅛
Woodwd A	1755	$17⅞	17½	17⅝	— ⅛
YR Prop	2100	89½	6½	6½	
Zeller's	1470	$10⅜	10½	10⅜	— ⅛

MINES

A—B					
Accra	1000	13	13	13	
Acme Gas	3000	13	13	13	+ 1
Agnico	z100	90	90	90	
Akaitcho	5600	49	48	48	— 1
Allied Mng	z85	71	71	71	
Am Larder	4900	73	71	71	+ 3
Ang Rsrs	4000	84	84	84	
Ang U Dev	1000	72	72	72	+ 5
Area A	3800	234	234	234	
Armore	1000	16	16	16	+1⅛
Asoc Pore	z27	30	30	30	
Atl C Cop	2270	58	58	58	
Avoca M	200	145	145	145	+40
Bankeno	3043	555	530	555	+25
Bankfield	1000	6	6	6	
Barnat	1250	65	65	65	+ 3
B-Dqu	1342	14½	14¼	14½	—1½
Bethlm	7034	$20	19⅞	20	
Bi bay	21900	11¾	10	11	+ ⅛
Bl Hawk	5300	41	40	41	+ 4
Bounty Ex	10350	13	13	13	
Brnda	10950	580	525	540	
Broul Reef	2000	32	31	32	+ 2
Brunswk	3309	650	640	650	
C—E					
Cadillac M	2000	12	12	12	+ 1
Cam Mine	8000	27½	26	26	
Camflo	1250	290

152 WATERFRONT PROPERTIES

COWICHAN RIVER WATERFRONT
75 ACRES

We have been instructed by the owners to offer this beautiful parklike property for sale. This parcel is so situated that the river flows through approx. 1-3 of its acreage creating approx. 1,000 ft. of waterfront on the north bank and 1,500 ft. on the south bank. The river frontage contains sandy beaches, shoals and trout pools, property is well treed, easy access by road, telephone cable in and Hydro soon to follow.

Full Price $60,000
With Very Easy Terms

To view or for further information 'phone RON SEDGER at NEWSTEAD REALTY LTD. 382-8117 or 479-3673 anytime.

WATERFRONT
LANDS END RD.
ASKING $29,500

Nearly ¼ ACRE with 55 FEET of WATERFRONT including boathouse and ramp. A small but well-built home that has SWEEPING MAGNIFICENT VIEWS of the Malahat, Cowichan Bay, and Salt Spring Island. A PARADISE in MINIATURE — A must see.
To view call:
ART LAWRENCE, 479-2317
479-1667 (24 hrs.)
Royal Oak Properties Ltd.

OPEN HOUSE
Saturday—1:30 to 4
1598 Mileva Lane (off Ash Rd.)
Gordon Head. High Waterfront
$47,400
(See ad in Whittome's Main Column)
MURIEL THOMPSON
388-4271
J. H. Whittome & Co. Ltd.

CORDOVA BAY BEACH

Over half acre nicely treed property 62 ft. level sandy beach. Renovated 2-bedroom, no step home, larger than usual living room with double windows, sundeck with view of straits, Mt. Baker, side sundeck with view. Large cement patio. Delightfully different.

FIRST TIME ON MARKET

Close to schools, churches and shops. Anchor your boat offshore. Asking $38,000. CALL OWNER, 658-5116 between 5 and 7:30 p.m.

WATERFRONT
LANGFORD LAKE

Live on the lake year round and enjoy all the water sports. The six room bungalow has 3 bedrooms, a large living room with stone fireplace, a dining room, electric cabinet kitchen, and a new automatic oil furnace. There is a large dock for your boat. Good financing, offers invited. For furtner information please call

WALLY MICHAELS
385-9741 477-4884

GLEN LAKE
3030 GLENNAN RD.
OPEN SAT. 2-4

$36,500. Quick possession on this lakefront property with gentle sloping beach. 2 bdrms, sep. din. rm, ent. hall, L.R. with fireplace. Vanity bath, lge kitchen with sundeck off. 2 more rooms developed in bsmt. Possible V.L.A. Excellent terms. For prior viewing call Shirley Wilde, of Rex Hughes Agencies, 478-1729 or res. 478-2459.

SERENE RETIREMENT WATERFRONT

UNIQUELY BEAUTIFUL DESCRIBES THIS 3-BEDROOM TOP ECHELON HOME. TREED. RUSTIC SETTING WITH 85' OF UNOBSTRUCTED WATERFRONT, HEAVY SHAKE ROOF, STONE FIREPLACE, ELECTRIC HEAT. ASKING $36,000. FURTHER DETAILS ON THIS EXCLUSIVE HOME FROM MRS. MARY WOOD, 386-1361 OR 592-7341.
CANADA PERMANENT TRUST

WATERFRONT

Approx. 1¾ acres of land on beautiful Saanich Inlet. 266 ft. on the water. 200 ft. on the road and average depth 388 ft. Easy access to gentle sloping beach. Beautiful views and western exposure provides warm sunshine until sunset. $30,000. M. E. Braithwaite, Financial Survey Ltd., Office 384-9305, Res. 592-0638.

GORDON HEAD WATERFRONT — 356 ft. of waterfront and 1½ acres with magnificent view of Haro Straits, the islands and mountains beyond. Located not far from university. It is extremely difficult to find property offering the privacy and view plus proximity to city, such as we find here. Priced to sell at $36,000. R. G. (BOB) GIBSON, call anytime. 385-9741 or 658-5153. J. A. Henderson Realty Ltd.

GORDON HEAD
1.3 ACRES APPROX.

Beautiful view sloping treed land. Excellent seclusion. 2200 block Arbutus Drive. $32,000.
MIKE RUSSELL, 388-5451
(24 hrs.)
NATIONAL TRUST CO
1280 DOUGLAS ST.

WATERFRONT ACREAGE

Most suitable for a gentlemans estate with towering trees and a most magnificent view of the straits and Olympic mountains. 7 acres of treed seclusion with 360' of waterfront near Wittys Lagoon, Metchosin. Water and electricity available.
BOB HAMER. 388-9377
BLOCK BROS. REALTY. 477-1841.

NEW LISTING
ALMOST SEAFRONT

Home like new. 1400 sq. ft., lot 83x120 ft. beautifully landscaped. 2 blks from Sidney City Centre, unobstructed seaview, unusual round hole fireplace $35,900. 479-1667 24 hrs.
MABEL CRACK, 652-1412
ROYAL OAK PROPERTIES LTD.

320 FT. SEAFRONT
RETIREMENT SPECIAL

Immaculate well-built 7 room semi-bungalow with full basement on 2 acres of level land offering seclusion and gracious living. Just 2½ hours from Victoria. Terms. Only $31,500.
MR. WALTERS 385-7820
MR. OKKER 478-4501

MILL BAY

Three-bedroom, full basement, modern panabode; fireplace, furnace, domestic hot water. 200 feet beach front. 4.1 acres. Southern aspect.
384-8126 MR. JOHN BOVEY 652-2783
Pemberton Holmes, Ltd.,
1002 Government St.

SHAWNIGAN LAKE

Large waterfront lots approx. 1 acre each. 100 ft. frontage. Sunny location, lovely trees. Good road, hydro available. Mrs. Webb, 477-3095 Johnston & Co., 385-2471.

150' WATERFRONT — $45,500
Cosy home on magnificent waterfront — 30-min. from city centre. To view please call MARGARET OR DON MacCLENEMENT, 652-2210.
BLOCK BROS. REALTY, 477-1841.

OCEAN FRONT 135 FEET

North Pender — one of the most beautiful, ideally situated lots in the Gulf Islands. Arbutus and fir, southern exposure, own point with beach. Services. $19,500. 926-3078.

SOOKE

2.2 level cleared acres approx. 165' waterfront 165' road front. F. Sherwood 383-3231.
Block Bros. Realty Ltd.

SARATOGA BEACH. PRESTIGE waterfront. 2-bedroom house. Living room with fireplace. Dining room, electric kitchen, patio. Box 12, Saratoga Beach, R.R. 1, Campbell River.

TEN MILE POINT. 2-BEDROOM waterfront cottage, opposite Yacht Club. Magnificent location. $42,000 cash. For appointment to view. 477-6776.

SHELTERED WATERFRONT, 5 acres. The best of the Island. Suitable for you, name it. Central Saanich. 652-1589, after 6 p.m.

WATERFRONT
SEE DESMOND HOLMES A. B. C. IN MAIN COLUMN.

152 WATERFRONT PROPERTIES

SEAFRONT

Nearly an acre. Small cottage rented. Boat house-beach. City light and water. No. 1 area Asking $27,500. Exclusive Mr. Betts, C. N. Montague Co., 384-2498 or 384-9318.

No Down Payment on fully serviced lots when you join the SHAWNIGAN COUNTRY CLUB. For details phone Mr. Watt, 743-2312 or evenings 743-2619, or write
SHAWNIGAN INN, P.O. BOX 40, SHAWNIGAN LAKE, B.C.

153 WANTED TO BUY HOUSES

YOUR HOME OR PROPERTY IS REQUIRED BY BLOCK BROS. 1800 BLANSHARD ST.

Family home negotiating distance of St. Ann's. Prefer basement, but not essential.
Betty Silver, 386-3231.

Wanted 2 or 3 bedroom home with or without basement for cash or cash to mtg., any area, except View Royal or Sidney.
Freddy Starke, 386-3231; 477-5905.

A HOUSE WANTED
Client will be here around May 1st and requires 2 or 3 bedrooms, spacious living and a pleasant, country setting. Possession at convenience of vendor. Up to $25,000. Please call MRS. MARY HOLIZKI of NEWSTEAD REALTY LTD., 382-8117 or 658-5776.

HELP ME

I have clients here from Winnipeg who would like to buy an "easy care" 3-BR home in Lansdowne area or other nice close in area up to $27,50C. Cash to Morf. Call Glen McGregor, 385-2458, Res. 477-3675.
Byron Price & Associates Ltd.

TRANSFERRED

Or simply wanting a different place to live? — if you'd like INSTANT CASH for your home, call ALF PORCHER, Mayfair Realty Ltd., 386-2955 or 384-5823.

WANTED FOR CASH OR CASH TO mtge., 2 or 3-BR home. L.R. and D.R. Basement and garage not essential. Any area within 3-mile circle. Please call:
JERRY HUBERT, 384-2740
BLOCK BROS. REALTY, 477-1841.

WANTED FOR FAMILY OF 7 coming from out of town, 5-bedroom house near elementary schools and not over $30,000. Large cash D.P. or cash to mortgage. Call MARJ NAPPER, 592-9554. BLOCK BROS. REALTY, 477-1841.

I WILL BUY YOUR 2 OR 3 BEDroom home immediately for cash if it's suitable for rental purposes. For fast action call my agent J. ROGERS at BLOCK BROS. REALTY anytime. 386-3231.

CASH CLIENTS will pay all cash or cash to mortgage for your 2 or 3-bedroom home with basement if possible. Call Victor Wong 385-2458 or 479-6509. Byron Price & Associates Ltd.

WANTED: 2 OR 3 BEDRM ROME with bsmt. Cook-Fairfield Rd. area. All cash. Price range $18 to $24,000. Phone C H Holland, Realtor, 620 View, 385-0824 or 592-0619

PENSIONER WANTS SMALL home close in for cash. Call Ted Chartres, 385-2458. Res. 385-5508.
Byron Price & Assocites Ltd.

WANTED OLDER TYPE FAMILY home in good district, with basement and nice garden. Family of 4 383-6820. S. Hargrave Real Estate.

GOOD CONDITION HOME. 3 MAINfloor bedrooms and basement. Low down payment. Private. Victoria Press, Box 699.

PRIVATE, 2- OR 3-BEDROOM house with basement. Gorge-Carey Rd. area. 479-6981.

PRIVATE, 2- OR 3-BEDROOM home. Cash. 385-4187.

2-BEDROOM HOME IN ESQUIMALT or Gorge on small lot, no agents. 382-2996.

USED PAN-ABODE DWELLING IN or near Victoria. Call 384-7661.

154 PROPERTY FOR SALE

WANTED—SECLUSION? COUNTRY LIVING? TOWN—15 MINUTES?

7¼ ACRES OF
Sylvan Beauty — unspoiled and well treed. Excellent building site. Powerful spring for water supply. Rock Terrain. Admirably adapted to developing that secluded estate close to town and handy to Elk Lake for sailing and swimming. Asking $21,000 with ⅓ down.

G. H. WILLISCROFT
385-3411—24 Hr. Service
Ker & Stephenson Ltd.,
680 Broughton St.,

COWICHAN BAY OPPORTUNITY!

Get in on the ground floor and buy land in this area. Here it is — 17 acres with some frontage on Trans Canada — Access from Old Island Highway. Suitable for kennels, hobby farm, chicken ranch, or just holding property for future development. $2,000 per acre including older 3 bedroom home and various outbuildings. Don't miss it.
$34,000
$19,000 will handle, balance at 9 per cent, $150 month.
384-8126 J. BOVEY 652-2783
Pemberton, Holmes Ltd.

PROSPECT LAKE ACREAGE

An excellent investment near the Prospect Lake Golf Course. Super potential! Super Cheap! Super Terms! This acreage is offered at a price you can't beat ... $1,245 per acre! It's Gotta Go! Give me a call anytime.
WAYNE STRANDLUND
385-7761 or 383-7477
D. F. Hanley Agencies Ltd.

STRANDLUND ROAD LANGFORD

Low down payment. One half acre lot $5800.
One two acre lot $7950. Blacktopped and water.
477-1419

SEA VIEWS
Panoramic views overlooking Saanich Inlet. Approx. ½ acre secluded lot. Ideal for investment, permanent or summer home or trailer. $4,200. McCANDLESS REALTY, 830 Fort, 383-6111, Eves. 592-1981 or 384-5855.

CENTRAL SAANICH

NEW SUBDIVISION.
Attractive treed lots offering seclusion and view. From $7,800. WM. ROGERS. J. A. Henderson Realty Ltd. 385-9741 or 652-1891.

SERVICED CITY LOT

APP. 65x106 ON LANG ST. $8,500. CALL 386-6175 ANYTIME. ASK FOR JOHN MOLYARD.
JOHN MOLYARD AGENCIES LTD.

PANORAMIC VIEW HIGH LAND overlooking Artistic beauty of straits with Mt. Baker in background. A couple of minutes away from Park, Stores, Bank. 20 minutes from downtown Victoria. Country living at its best. Hurry! Only 1 lot left. Private owner. 652-1760.

TWO ACRE LOTS

Views and beautifully wooded. Peace and quiet. Glen Lake area. Low down payment $6500-$7200.
477-1419

HIGH ROCKY LOT IN VIC. WEST, with harbour view. Full price $5,000. Open to offers. Call Yvonne Allabarton, 388-401 or 385-5848. Shirley Philps' Homefinders Ltd.

SHAWNIGAN LAKE

1.25 acres with splendid view of lake. Would divide into 4 good lots, all with lake view. $9,500. 382-4761 after 5 p.m.

LARGE BUILDING LOT, ARBUTUS Road. All services $10,000. Phone 388-5045 evenings.

TRAILER SITE, PRE-SHAPED. ¼ acre, Langford. $4,500. Terms. 385-0617.

1 ACRE $4,000; 3 ACRES $5,500; 5.8 acres $8,700; 6.8 acres $10,500. 8 miles to city. 384-1348.

HAPPY VALLEY ACREAGE. VICtoria Press, Box 623.

2 CITY VIEW HIGH LOTS. 592-7080.

154 PROPERTY FOR SALE

TOWN HOUSING APARTMENT OR CONDOMINIUM

Excellent site, level and no rocks, 289 ft. frontage by 159 deep. Total area of 44,450 sq. ft. Call Ben Parent of Newstead Realty, 382-8117.

SAANICH PENINSULA

NOW IS THE TIME TO BUY THAT LARGE LOT OR SMALL ACREAGE. WE HAVE A GOOD SELECTION OF SECLUDED TREED PROPERTIES AVAILABLE. ½ ACRE TO 2½ ACRES. PRICED FROM $4000 UPWARD WITH GOOD TERMS.
AL VICKERS 385-3435 K. VICKERS 388-7476
652-2266
P. R. BROWN & SONS LTD.

70 ACRES
SOME SEA VIEW
13 MI. PAST SOOKE

Some second growth on this beautiful property. Excellent for holding or develop now, and benefit from the Jordan River dam project. Asking $40,000 but try your offer. Call 388-6231.
PETER BARDON
Island Pacific Realty

APT. ZONED

property. Three excellent locations. Terms possible, at asking price of $3.25 per sq. ft. One large area of 65,000 sq. ft. Unusual opportunity. Phone
H. BITTERMAN, 385-3411
Ker & Stephenson Ltd.,
680 Broughton St.,

ACREAGE

PRIVACY, SECLUSION, WONDERFUL RIDING COUNTRY 152 acres at the end of the Millstream Road, with small house, 2 great barns, chicken house, ample water, power plant. Around $35,000 down should secure this property. To view call:
Desmond Holmes 478-1227
Pemberton, Holmes Ltd.

OBSERVATORY
ELK RD. ACREAGE

Lovely level cleared 6.23 acres. CAN BE SPLIT INTO 2 LOTS. Already perc tested. 2 drilled wells — excellent water. Quiet secluded setting with excellent house sites. $36,000. Call Cec Pearce, Brown Bros. Agencies, 385-8771, anytime.

Pedder Woods Properties
2 Acre View Lots

Off Rocky Point Road, low down payment. For information and sketches call
479-4686 477-2330

NORTH SAANICH

Spacious country lots, ½ acre and better. Gorgeous sea view in an area of better homes. Quiet and private. No through traffic. On municipal water. Paved road. This is not a large subdivided development. Prices from $8,500 to $9,500. Some terms. 656-3051.

LOT OVER ½ ACRE
$4,500
SOOKE ROAD

Sign on property — Building site near Manzer Road. A glimpse of Sook Harbour, approx. frontage 110'x220' deep.
L. C. Knight 385-3435
P. R. Brown & Sons Ltd.

CLOSE TO TOWN

66x136 lot for sale. High location, excavating started, some trees. Asking $6,500.
SHEILA PEPIN
388-4401 — 479-3773
Shirley Philps' Homefinders Ltd.

BROADMEAD AREA
LOT $14,000

V.L.A. Lot on KENTWOOD TERRACE
Suitable for high-class executive-type home, underground wiring, planned building. Call: ERNIE LEE, 658-5447 or 479-1667, Royal Oak Properties Ltd.

LOVELY TREED LOTS

High on a hill overlooking Cowichan Lake, 3 large lots serviced with power, water and cablevision. A real bargain. Asking $3,000 and $3,500. For further information call 384-8001.
JESSIE McGRATH
Broadview Properties Ltd.

VIEW ROYAL

Lots for sale Lynwood Park. One-third cash will handle. Take Trans-Canada Highway, turn right on Highland Rd., just beyond Overpass. Price from $5,500.
MRS. ELLIOTT, 385-2481 or 592-9250
Swinerton, Stewart Clark Ltd.

LAND — LAND — LAND
LAND — LAND — LAND
10.12 acres, Old West Saanich Road. See signs. City water, light and phone. Mostly cleared, parklike, some bottom land. $39,000 — or south half for $20,000.
MARCONI REALTY 386-3941

MAPLE BAY
Seaview property just under 1 acre, 2 minutes from beach and store with 3 bedroom older style home. Automatic oil heat, fireplace, low down payment 9 per cent mortgage. Price $22,500. Phone after 5 p.m. 745-3381.

LIGHT INDUSTRIAL ZONED LOT. 60x100. Princess Ave. House rented for $125, and 3 garages at $8, $23 700. LEW MOILLIET, ISLAND HOMES LTD., 386-7545, res. 658-5275.

LOTS—½ TO 3 ACRES FROM $500 DOWN. STARTING AT $4,000. CALL A. KLENMAN, 592-1121.
ROYAL OAK PROPERTIES
479-1667

PRIVATE SALE. CHOICE VIEW lot, 2 acres, 7-mi. circle, city water, paved road. Under $15,000. Principals only. 385-4805.

PRIVATE, SOOKE, SEA VIEW lot. Power, driveway, water, $200 down, $40 per month. 383-7477 anytime.

ACREAGE IN GORDON HEAD, ripe for development. Call TED SMYTH 386-1361 or 477-5617.
Canada Permanent Trust

ONLY ONE SEA VIEW LOT LEFT. Montford Cres. 90x125. Call Ken Jensen, Island Homes Ltd., 386-7545, res 592-9079.

BEAUTIFUL VIEW LOTS — STELly's X Rd and Seabrook Rd. Call Ken Jensen, Island Homes Ltd., 386-7545; res. 592-9079.

LARGE BUILDING LOT ACROSS from Golf Course. Metchosin $6,500. Call Ted Chartres, 385-2458. Byron Price & Associates.

DUPLEX LOT 115X60. CITY CORner. $7,900. Call CY SHEARING 592-2038. J. A. Henderson Realty Ltd. 385-9741.

LARGE 70X200 FT. TREED LOT, located at 3294 Galloway Rd., Colwood, Metchosin area. Asking $3000. 479-2998

2-ACRE-PLUS LOTS. EXCEPtional views, 7-mile circle, $7,700 up — good terms — agents welcome. Phone 592-1481.

2 SEWERED BUILDING LOTS, level with view, North Quadra. $8,500 each. 479-5453.

LARGE LOT
Sewer and storm drain. $8,900. Ridgeway Place. 479-1765.

3 ADJOINING LOTS FOR SALE IN Vic West area. Close to schools. 383-5480 or 385-4130.

SERVICED LOT, HIGH LOCATION, 72x160, Knight Avenue and Oakcrest, $9750. 382-8394.

BY OWNER. VIEW LOT ON sewer, Northridge subdivision off Carey Road. $6,900. 385-5074.

ACREAGE—
SEE DESMOND HOLMES A. B. C. IN MAIN COLUMN

LEVEL LOT ON PICKFORD ROAD in Colwood Lake Estate, asking $6,200 or offers. 479-5344.

VALUABLE APARTMENT ZONED property corner Spring and Denman, offers 384-1622.

FAIRFIELD, 75X105. LAST LOT IN this area. Only $11,700. 388-5228.

3.7 ACRES EAST SOOKE, $7,500.
478-1677

UPLANDS LOT. WILL BUILD TO your specification, phone 592-0731.

BUILDING LOT 50X126. $5300 OR cash offer. 382-0894 or 388-4294.

LARGE CLEAR LEVEL LOT. 479-1085 after 5:30 and weekends.

154 PROPERTY FOR SALE

280 ACRES

In 2 pieces of about 140 acres each. Caribou District, 25 miles east of Prince George on road to Jasper. Touches on Eaglet Lake. Asking $28,000. Terms. Call LLOYD ELLIS, res. 658-8222, ISLAND HOMES LTD., 386-7545.

OAK BAY VIEW LOTS

Near subdivision at end of Denison Road on Gonzales Mountain. Spectacular water views, all services paid for. Call Terry Farmer, Explorer Developments 477-5031 or 592-4130.

155 PROPERTY WANTED

WANTED

Reasonably priced lots, acreage, or apartment property. Kasapi Construction Co. Ltd., 386-6191.

ACREAGE IN COLWOOD OR METCHOSIN area wanted. Please call TED SMYTH, 386-1361 or 477-5617.
Canada Permanent Trust

LOTS OR ACREAGE IN ANY AREA
Vickery and Sons Ltd.
592-6149 592-6622

156 ACREAGE FOR SALE AND WANTED

SHAWNIGAN LAKE ACREAGE PLUS HOME
$23,500

2-bedroom home, fully furnished plus, 4 full subdivided lots with terrific terms. Assume 9 per cent mortgage on lots with $150. PI monthly payments. Home affords lake view of South End. Excellent value here! Call Bill Knowles for further information at 385-7761.

D. F. Hanley Agencies Ltd.

FOR WINEMAKERS
2 ACRES OF
LOGANBERRIES

Country Squires view this excellent home site just a few miles drive from town on a quiet country road. Or you can preserve this loganberry patch and let the fruit bear you a yearly income. Price $10,500.

OUTSTANDING VIEW

Overlooking Cordova Bay
Excellent building site
Price $11,500
Martin Agencies Ltd., 386-6365.
R. L. Bergstrom, 382-8554
F. Marshall, 592-7202.

STRANDLUND ROAD LANGFORD

Low down payment. One half acre lot $5800.
One two-acre lot $7950. Blacktopped and water.
.477-1419

VIEW ACREAGE

Gently sloping with mountain view, mostly clear with a nice treed 5.21 acres on Durrance Road, Saanich. Only $16,500, terms available if required
Contact Harb Bains at 748-8928 or 383-4142, City Savings and Trust Co.

TREED ACRES

Two, three and four acre lots on paved road near Englishman's River Falls. All year creek on property with trout, beaver and deer. Lovely trees, not logged off. Reasonably priced for cash or easy terms from owner. Mrs. Webb, 477-3095. Johnston and Co., 385-2471.

WEST SAANICH ROAD

27.39 acres of high view property — perc tested — good well on property — asking $29,000. For further information call 384-8001. Broadview Properties Ltd.

JESSIE McGRATH

1½ TO 5-ACRE LOTS NEAR Mill Bay. Refreshing country atmosphere with trees, meadows and streams. Ideal VLA property. Some zoned for mobile homes. Priced from $5,000. Terms. Call Mr. Burt, 384-5071.

TWO ACRE LOTS

Views and wooded. Peace and quiet. Glen Lake area. Low down payment. $6500-$7200.
477-1419

FIRST TIME OFFERED! $37,750 — Parklands area. Over 2½ acres beautiful wooded retreat, secluded without isolation.
HELEN ILES, 385-3215.
BLOCK BROS. REALTY
477-1841.

ACREAGE, SMALL OR LARGE, SUBDIVIDABLE LAND, WANTED FOR CLIENTS AND OURSELVES. SUNSET REALTY AND DEVELOPMENTS LTD. 618 CORMORANT STREET. PH 385-6407

1 ACRE PERC. TESTED, LEVEL lot in Albert Head on Duke Road. $9,400 with Terms. Edith Gutemar, 388-4271 or 385-8842. J. H. Whittome and Co. Ltd.

9.015 ACRES — CENTRAL SAANich, Haldon Rd. Nicely treed View. City water and power. CALL KEN JENSEN, ISLAND HOMES Ltd 386-7545, res. 592-9079.

WANTED: LARGE ACREAGE OR farm. 20 acres minimum needed for horse grazing outside municipal areas. Buildings preferred but not necessary. Phone collect, 386-7104.

ACREAGE FOR SALE
Large or small, with or without home. Building lots, etc. Call GEORGE CHAN, the specialist in Land. 386-2955, Mayfair Realty Ltd

2-ACRE-PLUS LOTS, EXCEPtional views, 7-mile circle, $7,700 up — good terms — agents welcome. Phone 592-1481.

WANTED: APPROXIMATELY 2 acres, if possible view. Close by Victoria. Cash. Private. 383-1323.

156 ACREAGE FOR SALE AND WANTED

Saanich Peninsula

1—Central Saanich — .447 acres gently sloping lot with pastoral views. Perc. tested and on water. Asking $7700.
2—Central Saanich — ¾ acre wooded seclusion. Area of fine homes. Perc tested and on water. Asking $9000.
3—North Saanich—½ acre seaview property off Amity Drive. Cleared. Asking $8500.
Buzz Mainprize 658-8268
Block Bros. Realty 477-1841

BEAUTIFUL SEAVIEW
ONE FULL ACRE

Only 20 minutes from town, cleared, fenced, fruit trees, black soil, city water (manhole already in), has been perc. tested, power, small cement barn for a horse or two, small workshop, etc.
How's that! Full price $10,500. Terms may be arranged. To view phone RON SEDGER at Newstead Realty, 382-8117 or 479-3679 anytime.

MINI-FARM

Drive by the N-W corner of Claremont and Delmonte. See the fruit trees? Picture that farm house. Nice rail fence. Maybe a horse?
$15,000. Terms up to 6 years.
Douglas Realty Ltd.
12, Centennial Square

METCHOSIN
2-ACRE LOTS

Stream frontage up to 270 ft. City water—black top.
Rogers Investments Ltd.
384-2069

CENTRAL SAANICH

Sixteen acres of parkland — arbutus trees — riding trails — some views of Saanich Inlet — 655 ft. road frontage — exceptional holding property. Asking $40,000. Call IRA FREEDMAN of Mayfair Realty, 386-2955.

WANTED TO RENT ACREAGE with habitable house. 478-6772.

157 UP-ISLAND PROPERTIES

BUY A PIECE OF B.C.
½ ACRE LOTS — $1500
NEAR QUALICUM BEACH

A choice of 33 — ½-acre lots. Also one and two acre lots available. An ideal base for your Vancouver Island exploration or retirement. Near modern shopping, a nine hole golf course, a true fisherman's paradise, excellent swimming and water skiing. IT'S GREAT!!! Terms available. For details, a site plan and brochure, call KEN DIXON, (res.) 922-2308.

PEMBERTON REALTY
CORPORATION LIMITED
418 HOWE ST. EST. 1887 684-9172
(24 HOURS A DAY)

MILL BAY GARDEN

Very attractive small home in Mill Bay. Ideal for retirement or a starter home. Stucco cottage, 2 bedrooms, 16x12 living room, large kitchen with dining area, carport an dstorage room. Small greenhouse. Lovely quiet garden with a wealth of bulbs and annuals. On Mill Bay water. Price $11,000. For an appointment to view phone BILL ROBERTSON at Duncan 746-5171 or Res. 246-3037.
H. W. DICKIE LTD.
Duncan, B.C. —746-5171
"We Sell the Island"

COWICHAN BAY
Your summer cottage on large lot only minutes from the beach. Room to build. Owner will trade for local property, etc. $12,900 and worth it. Jay Rogers, 386-3231, 477-4569.

QUALICUM BEACH
Seaview lots. 2 of the finest ½ acre lots on Eagle Crest Drive with terrific view over gulf and beach access. One of the finer locations underground wiring in and water piped to the lot. Walking distance to Golf Course.
Mr. Hamilton, 385-3231, 388-8583.
BLOCK BROS. REALTY LTD.

SUMMER RETREAT

Or permanent home on 3.67 acres, just short distance from Miracle Beach. Asking $6,500.
SHEILA PEPIN, 388-4401
Shirley Philps' Homefinders Ltd.

SEA VIEW LOTS, PARKSVILLE. Open House Easter weekend. Situated corner of Wright and Temple Road, Parksville Village water supply. Prospectus available on site. Owner in attendance. Inquiries, 477-6064.

COMOX AREA, 190 FT. WATERfront, with cabin and 9 acres, beautiful view across the straits, with area cleared and concrete foundation poured. Information 658-5693.

PARKSVILLE. FOR SALE, 2 lovely lots, approximately 75' by 170', walking distance to shopping centre. $2,400 each. By owner. R. Holland. 248-9992.

COMOX DISTRICT. BATES beach. 35 seaview lots. Call 652-2231.

Get Together with the right boss. Place a "Situations Wanted" ad in Classified. Dial 386-2121 now!

CROSSWORD - - - By Eugene Sheffer

HORIZONTAL
1. A fuel
4. Chinese tea
7. Love feast
12. Palm leaf (var.)
13. Swiss river
14. Lowest point
15. Knock
16. Popular stage revival
18. Friend in France
19. Alleviates
20. Mineral deposit
22. Stitch
23. Twirl
27. Paid notices
29. Literary composition
31. Very slow (music)
34. Former Yankee pitcher
35. Wards off
37. Bothersome noise
38. Level to the ground
39. A suffix
41. Spanish river
45. Chambers
47. Male sheep
48. John Glenn
52. Indian
53. Slain by Romeo
54. Con's companion
55. Bookbinder's abbreviation
56. Journeys
57. Evergrees
58. High note

VERTICAL
1. Goat antelope
2. Texas shrine
3. Tasty
4. Restaurant
5. Irritate
6. Ascended
7. Insects
8. Breach
9. Girl's name
10. Farm animal
11. Before
17. Tidings
21. Tidal flood
23. Popular author
24. Disease of fowl
25. Mr. Gershwin
26. Not gross
28. Speck
30. Fourth caliph
31. Malay gibbon
32. Miss Gardner
33. The law thing
36. Zion
37. Decorous
40. Lathered
42. Animal
43. Badgerlike animal
44. The end
45. Famous Betsy
46. Pack
48. Likely
49. Patriotic society
50. Thrice: comb. form
51. Famous sleeper

Answer to Previous Puzzle

C	A	K	E		E	M	U		C	O	M	A
O	X	E	N		L	E	V		A	P	E	R
M	I	N	T		E	W	E		N	A	N	A
E	S	T	E	E	M		A	A	C	H	E	N
			R	H	E	A		R	E			
B	A	S	S		N	O	S	T	R	U	M	S
A	G	O			T	R	Y			T	A	U
D	E	N	T	I	S	T	S		S	E	R	E
		U	R		A	T	O	P				
B	U	R	N	E	D		O	R	A	T	O	R
A	N	O	N		A	L	L		R	I	D	E
R	I	T	E		R	E	I		E	R	I	E
S	T	A	Y		T	I	C		S	E	N	D

1-23

Average time of solution: 27 minutes.

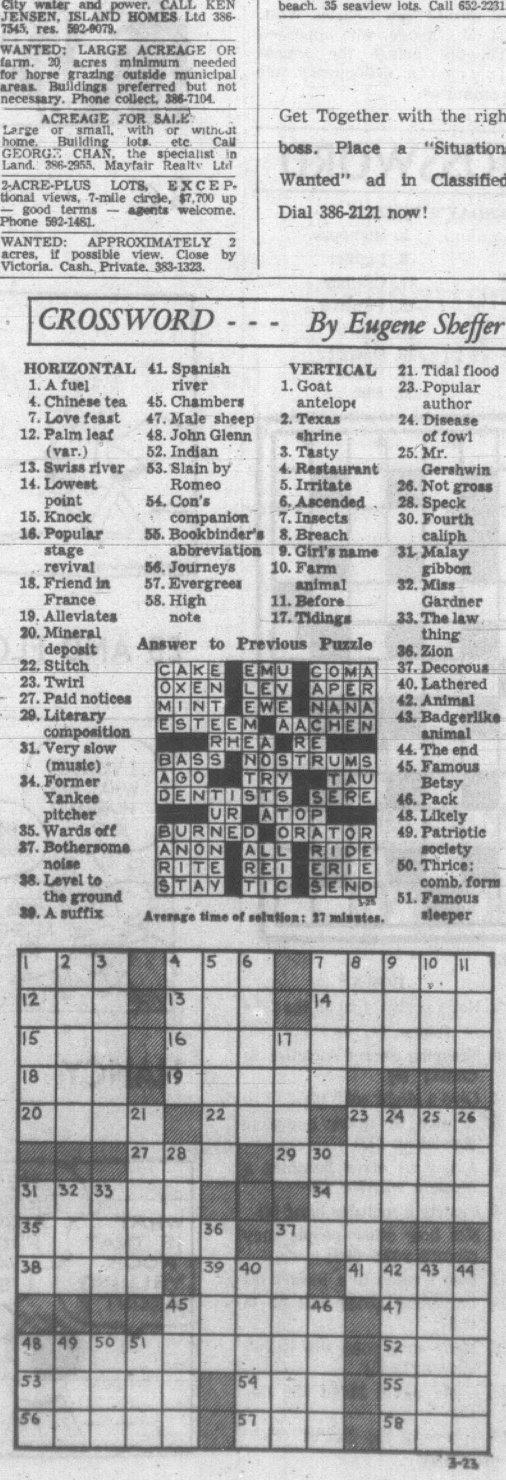

3-23

156 ACREAGE FOR SALE AND WANTED

Saanich Peninsula

1—Central Saanich — .447 acres gently sloping lot with pastoral views. Perc. tested and on water. Asking $7700.
2—Central Saanich — ¾ acre wooded seclusion. Area of fine homes. Perc tested and on water. Asking $9000.
3—North Saanich—½ acre seaview property off Amity Drive. Cleared. Asking $8500.
Buzz Mainprize 658-8268
Block Bros. Realty 477-1841

BEAUTIFUL SEAVIEW
ONE FULL ACRE

Only 20 minutes from town, cleared, fenced, fruit trees, black soil, city water (manhole already in), has been perc. tested, power, small cement barn for a horse or two, small workshop, etc.
How's that! Full price $10,500. Terms may be arranged. To view phone RON SEDGER at Newstead Realty, 382-8117 or 479-3679 anytime.

MINI-FARM

Drive by the N-W corner of Claremont and Delmonte. See the fruit trees? Picture that farm house. Nice rail fence. Maybe a horse?
$15,000. Terms up to 6 years.
Douglas Realty Ltd.
12, Centennial Square

METCHOSIN
2-ACRE LOTS

Stream frontage up to 270 ft. City water—black top.
Rogers Investments Ltd.
384-2069

CENTRAL SAANICH

Sixteen acres of parkland — arbutus trees — riding trails — some views of Saanich Inlet — 655 ft. road frontage — exceptional holding property. Asking $40,000. Call IRA FREEDMAN of Mayfair Realty, 386-2955.

WANTED TO RENT ACREAGE with habitable house. 478-6772.

157 UP-ISLAND PROPERTIES

BUY A PIECE OF B.C.
½ ACRE LOTS — $1500
NEAR QUALICUM BEACH

A choice of 33 — ½-acre lots. Also one and two acre lots available. An ideal base for your Vancouver Island exploration or retirement. Near modern shopping, a nine hole golf course, a true fisherman's paradise, excellent swimming and water skiing. IT'S GREAT!!! Terms available. For details, a site plan and brochure, call KEN DIXON, (res.) 922-2308.

PEMBERTON REALTY
CORPORATION LIMITED
418 HOWE ST. EST. 1887 684-9172
(24 HOURS A DAY)

MILL BAY GARDEN

Very attractive small home in Mill Bay. Ideal for retirement or a starter home. Stucco cottage, 2 bedrooms, 16x12 living room, large kitchen with dining area, carport an dstorage room. Small greenhouse. Lovely quiet garden with a wealth of bulbs and annuals. On Mill Bay water. Price $11,000. For an appointment to view phone BILL ROBERTSON at Duncan 746-5171 or Res. 246-3037.
H. W. DICKIE LTD.
Duncan, B.C. —746-5171
"We Sell the Island"

COWICHAN BAY
Your summer cottage on large lot only minutes from the beach. Room to build. Owner will trade for local property, etc. $12,900 and worth it. Jay Rogers, 386-3231, 477-4569.

QUALICUM BEACH
Seaview lots. 2 of the finest ½ acre lots on Eagle Crest Drive with terrific view over gulf and beach access. One of the finer locations underground wiring in and water piped to the lot. Walking distance to Golf Course.
Mr. Hamilton, 385-3231, 388-8583.
BLOCK BROS. REALTY LTD.

SUMMER RETREAT

Or permanent home on 3.67 acres, just short distance from Miracle Beach. Asking $6,500.
SHEILA PEPIN, 388-4401
Shirley Philps' Homefinders Ltd.

SEA VIEW LOTS, PARKSVILLE. Open House Easter weekend. Situated corner of Wright and Temple Road, Parksville Village water supply. Prospectus available on site. Owner in attendance. Inquiries, 477-6064.

COMOX AREA, 190 FT. WATERfront, with cabin and 9 acres, beautiful view across the straits, with area cleared and concrete foundation poured. Information 658-5693.

PARKSVILLE. FOR SALE, 2 lovely lots, approximately 75' by 170', walking distance to shopping centre. $2,400 each. By owner. R. Holland. 248-9992.

COMOX DISTRICT. BATES beach. 35 seaview lots. Call 652-2231.

158 FARMS FOR SALE AND WANTED

SAANICH

60 acres. Best buy on todays market. 3 mile circle from Victoria city hall. All fenced with stream thru property. This part of farm has no buildings. Additional acreage with barns and new home available. Built in financing at 9 per cent. Mr. Hamilton 386-3231 or 385-8583.
Block Bros. Realty Ltd.

10 ACRES

Rolling pasture land, trees, 6,000 sq. ft. storage building or barn. Clean 1-bedroom cottage. 4½ mile circle. Good terms, $33,500.
CLIFF SALMOND
385-7721 477-3625
Gardner Agencies Ltd.,
899 Fort St.

PRIVATE 5-BEDROOM FARMhouse on 18 partially cleared acres, 2-car garage, 2 outbuildings, stream. Asking price $29,000 cash to mortgage. 748-9681.

158 FARMS FOR SALE AND WANTED

SAANICH BERRY FARM

Just listed, this 6.08 acres with 2-bedroom full basement home on border of Saanich and Central Saanich. Approx. 3 acres in berries. As there is a new subdivision next to this property, it is ideal holding property to subdivide at a later date.
C. M. (BUD) FORBES
385-8731 652-2950
Crown Realty G. D. Peaker Holdings Ltd., 727 Johnson St.

THE FINEST RURAL PROPERTY IN THE SAANICH PENINSULA

1—22.75 acres of good high view land.
2—Almost new four-bedroom home.
3—7 acres in berries, 7 acres in apples.
4—All equipment included.

Call IRA FREEDMAN, Mayfair Realty Ltd., 386-2955.

50.75 ACRE FARM CENTRALLY located in Sooke Village. It is almost completely bordered by tall fir trees providing windbreak and complete privacy. It has an older 2 bedroom home in good condition. Farm is located between two roads both with city water and hydro. Considering location and potential of this acreage for future development it is very reasonably priced at 2,000 per acre. For further details call R. G. (BOB) GIBSON. Call anytime 385-9741 or 658-5153. J. A. Henderson Realty Ltd.

WANTED: FARM OR LARGE acreage, 20 acres minimum needed for horse grazing, outside municipal areas. Buildings preferred but not necessary. Phone collect, 386-7104.

BEAUTIFUL PARK-LIKE 15-ACRE

Weather: Sunny, Increasing Cloud

86th Year, No. 258

Victoria Daily Times

VICTORIA, B.C., THURSDAY, MARCH 26, 1970

TODAY'S NEWS TODAY
Telephone 382-3131
Classified 386-2121
PRICE: 10 CENTS WEEKEND 15 CENTS

ONE-MEGATON TEST

H-Bomb Shakes Up Nevada

Times News Services

PAHUTE MESA, Nev. — A hydrogen bomb jolted the western United States with the force of a million tons of TNT today as scientists successfully triggered one of the largest underground tests in history.

The thermonuclear device was believed to be a warhead for a semiorbital antimissile missile system. Its exact nature was classified.

The earth bulged skyward 15 feet and a dust cloud rose into the clear desert sky at ground zero. The explosion unleashed more than 50 times the force of the atomic bombs dropped on Japan during the Second World War.

Some 4,000 feet below the top of this remote mesa on the Nevada test site the hydrogen blast vaporized tons of volcanic rock. A 700-foot diameter cavern, large enough to hold Hoover Dam, was carved beneath the 7,000-foot elevation plateau within a split second.

In the Skyroom Lounge on the 24th floor of the downtown Las Vegas Mint Hotel, Ann Valder reported:

BUILDINGS SHAKE

"There it goes. Chandeliers are rattling . . . clincking. The entire building is shaking more and more. It seems to be coming in definite waves. The second one was tremendous. This is like being aboard ship in a storm."

Unfavorable winds blowing from the test site towards Las Vegas, earlier in the morning, put the test on a temporary hold. Scientists had started the countdown but then cautiously shuttled 2,500 workers from the site when winds shifted.

TAKE NO CHANCES

Although no radiation was expected to leak from the shaft, constructed at a cost of $5 million, the U.S. Atomic Energy Commission was taking no chances that residents in the gambling centre would be endangered.

The test was originally scheduled for Wednesday but was delayed because of the high winds.

Residents in Las Vegas, 120 miles from the test site, were warned that earth tremors would be felt. Workers were ordered off high scaffolds and all high-rise buildings were tested for sway allowance.

Russia Asked To Join Arms Embargo

Times News Services

The United States has proposed to Russia that the two countries negotiate a joint embargo on arms shipments to the Middle East, but there are no immediate indications when, or if, the Russians will respond to the U.S. proposal.

The embargo appeal was made by State Secretary William Rogers during a one-hour meeting at the state department Wednesday with Soviet Ambassador Anatoly Dobrynin, U.S. officials said.

The new move by Washington followed closely President Nixon's decision to refuse for the time being Israel's request to buy about 125 more warplanes from the United States.

CROSS CANAL

On the war front today, Israeli jets attacked Egyptian artillery positions, anti-aircraft batteries and other military targets in the Suez canal and Gulf of Suez area for more than four hours, a military spokesman announced.

In Cairo, the Egyptian military command said Egyptian troops crossed the canal today and destroyed three Israeli armored cars, killing about 15 Israelis.

Meanwhile in Lebanon, Arab guerillas and Falangists, a Lebanese right-wing political group, fought a battle with rockets and machine-guns in Beirut today, third day of the internal crisis.

The latest clash was one of a series in the last two days which have left 17 dead and more than 30 wounded.

WANTS REVENGE

Heavy machine-gune fire and explosions were heard from the maze of twisting, narrow alleys leading from the camp to the party office. An uneasy ceasefire followed.

Earlier today, thousands of Palestine mourners marched through Beirut screaming to avenge 10 Arab guerrillas slain in a gun fight with Lebanese villagers.

The men were killed in gun battles Wednesday at the mountain village of Kahhala, about 10 miles east of Beirut, where armed right-wing groups twice ambushed a commando funeral cortege.

After the ambush, the commando organizations issued a joint statement saying the seven dead were victims of "treachery and treason."

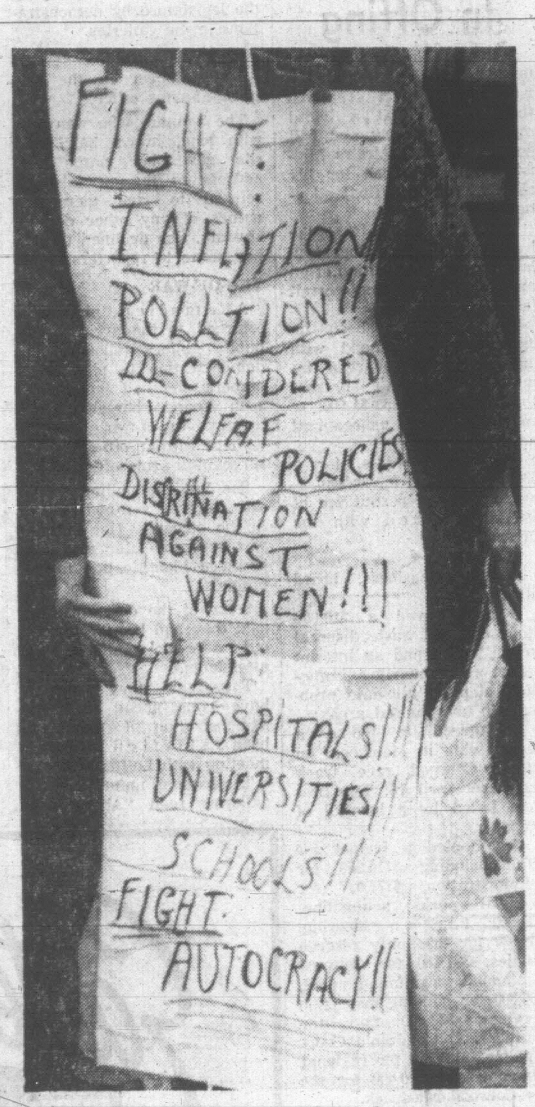

JUST CAUSES for protest? At least one person thinks so. Wednesday was a busy day at the Legislature for protesters and this was one of many signs displayed . . . an all-emcompassing objection to the way things are being done. (William E. John Photo)

PROROGATION AFTER EASTER

The legislature is expected to break the Easter barrier for the first time in the 18-year history of the Social Credit government.

Under an agreement believed to have been reached Wednesday night among party leaders, the assembly will adjourn at 6 p.m. today and reconvene at 2 p.m. next Wednesday to clean up two or three days' worth of business before prorogation.

It would be the first time since 1951 that the legislature has sat after Easter, which comes earlier than usual this year.

Today's sitting was the 69th so far this session, suggesting the MLAs will equal or pass the 74 sittings held last year when the legislature prorogued on the Wednesday before Easter.

41 Patients Face Eviction

Forty-one patients in a Saanich private hospital have 35 days to find somewhere else to live.

This was disclosed today with an announcement that Oak Lodge Private Hospital, 4036 Quadra, is closing down at the end of April for financial reasons.

"I don't know where they are going to go," said administrator Mrs. Margaret Reynolds. "I am worried sick."

She said letters have been sent to Health Minister Ralph Loffmark and other officials.

"There are just no places available," she said.

Mrs. Reynolds is also administrator of Sandringham Private Hospital, 1650 Fort, but said this one is not closing.

She said Oak Lodge doesn't have enough money coming in to keep going.

Twenty of the 41 patients are on welfare, but Saanich welfare administrator Mrs. Bunte Marshall said her department has no direct responsibility.

It acted as a clearing house for people with financial problems. Asked who is responsible, she said the relatives. Asked what happens, she said "We don't know. There are people waiting for private beds."

A spokesman for the Vancouver company which manages Oak Lodge, National Hospital Management, said

Continued on Page 2

Dominican Detainees Freed

Times News Services

SANTO DOMINGO — The Dominican government handed over 20 detainees to the Mexican embassy in return for the liberty of kidnapped United States air attache Donald J. Crowley.

Crowley was not immediately freed but the handover of the political prisoners was the first stage in a complicated exchange agreement.

Earlier the chancellor of the University of Santo Domingo said Crowley would be released at 3 p.m.

Dr. Rafael Kasse Acta told reporters the political prisoners would leave for Mexico aboard an unspecified airline plane at the same time.

In Buenos Aires an Argentinian judge said today that one of two terrorists demanded as ransom for kidnapped Paraguayan consul Joaquin Waldemar Sanchez does not want to be released.

STATEMENT

A statement by federal Judge Jorge Luque quoted Carlos Dellanave, 20, who is being tried for possession of explosives, unlawful association and conspiracy for rebellion, as saying he wants to stand trial here.

The statement came hours after the deadline set by the self-styled Argentine Liberation Front for authorities to release Dellanave and fly him to Mexico.

The Front, which claimed responsibility for the seizure of the consul in downtown Buenos Aires Tuesday, has also set a deadline tonight for the release of Alejandro Baldu, claiming both he and Dellanave were submitted to the "most barbarous torture" by police.

Diplomatic Hold Seen in Cambodia

PHNOM PENH (CP) — North Vietnam and the Viet Cong will pull their diplomatic missions out of Cambodia Friday, informed sources said today. The informants said Hanoi and the Viet Cong are not breaking relations with Cambodia, just suspending them.

FEDERAL STUDY WARNS

Heat's On for Great Lakes

By KEN KELLY

OTTAWA (CP) — Heat pollution of the Great Lakes will soar in the next 30 years, sharply spurred by new nuclear and other electric generating plants, says a study made public today by the federal government.

The study estimates that man-made heat discharge will be 11 times greater than at present.

Besides electric generating stations, mainly nuclear powered, the study identifies other major sources as iron and steel plants and municipal sewage discharge systems.

It notes that if current trends continue to the year 2000, electric energy will account for between 36 and 48 per cent of total energy consumed in the lakes region. It now is between 15 and 20 per cent.

The report by special consultants has prompted the federal government to commission special studies of the environmental implications of the heat pollution rise.

Energy Minister J. J. Greene simultaneously released a statement saying the findings challenge Canada to develop techniques for using waste heat from power and industrial plants and municipal waste treatment facilities.

The study was done for the government by H. G. Acres Ltd., a Canadian consulting group commissioned to assess the magnitude of projected heat pollution and determine whether further research is needed into its possible effects.

The study says there are potential problems that require research to ensure that serious temperature and ecologicical effects are avoided.

The temperature rise for all of Lake Ontario might be no more than one degree fahrenheit if completly diffused.

But localized temperature increases in surface layers would result in a rise of several degrees.

The study says more research is needed to forecast and control significant local temperature increases.

Flights OK For Easter Says Airline

Times News Services

VANCOUVER — Canadian Pacific Airlines today announced that it expects no trouble for people planning flights to the United States for the Easter holiday despite an absence of air controllers at many U.S. airports.

An earlier report out of Toronto said Canadians planning to fly to the U.S. for the holiday may have to change their plans. Absenteeism by the controllers combined with snowstorms caused a number of flight cancellations there today.

Six early flights to and from Toronto International Airport were cancelled and several flights scheduled later were doubtful because of the storm.

Toronto airport, deluged with calls, could not say which holiday flights would take place as scheduled.

WEATHER HURT

American, Eastern and United airlinees said their early flights to the U.S. went on schedule today, except American's flight to Chicago which was cancelled because of weather conditions.

Despite a court order forbidding any strike, about one-fifth of all United States air traffic controllers stayed off

PEI Snap Election Called To Break House Deadlock

CHARLOTTETOWN (CP) — Premier Alex Campbell today announced in the Prince Edward Island legislature that he has asked the lieutenant-governor to dissolve the house and issue writs for a provincial general election Monday, May 11.

(See earlier story, Page 9.)

The last election, May 30, 1966, was a dead-heat affair, with both the Liberals and Conservatives winning 15 of the 30 seats at stake. In a deferred election in one two-member riding the following July, the Liberals won two more seats to put Campbell's party in office.

Standings at dissolution: Liberals 16, Conservatives 15, Independent Liberal one.

The Independent Liberal is former Liberal health minister Keir Clark, who crossed the floor earlier in this session, saying he was unable to support the party.

Manhattan Sails April 4

OTTAWA (CP) — Humble Oil Ltd. has agreed to all regulations imposed on its supertanker Manhattan for a second scientific voyage through Arctic waters, transport department officials said Thursday.

Thus with Canada's blessings and accompanied by this country's newest icebreaker, the giant U.S. ship is to leave Newport News, Va., about April 4, bound for Baffin Bay and the waters of the eastern part of the Canadian Arctic archipelago.

Police Guard Montreal Post Office

MONTREAL (CP) — Montreal's main post office was under heavy police guard late Wednesday and early today as a 200-truck blockade was removed from around the huge downtown building.

Meanwhile, the federal cabinet was expected today to study a report by Montreal lawyer H. Carl Goldenberg into the postal dispute that has been marked by vandalism and work stoppages since Feb. 3.

Mr. Goldenberg handed in his report just hours after police and firemen were called in. Postal-truck drivers had ringed the downtown building with their trucks, blocking exits and disrupting traffic.

Tires on about 50 of the trucks had been slashed and firemen were summoned to hose down streets in the area after gas tanks of some trucks were punctured.

The blockade was removed overnight and alternate trucks managed to deliver mail to all but 11 of the city's 33 postal substations.

'Red Tape' Dangles Near Loffmark's Head

Red streamers symbolizing red tape hindering abortions dangled near the head of Health Minister Ralph Loffmark Wednesday afternoon in a demonstration that briefly interrupted proceedings in the legislature.

About 10 young women, members of the Vancouver Women's Caucus, dumped the streamers and some waste paper from the public galleries above the legislators while silently displaying large banners.

"Stranger in the House," cried Loffmark in traditional parliamentary form as the streamers suddenly floated down around his head at 3:15 p.m. during debate on municipal affairs department estimates.

But the demonstrators weren't quite strangers to the minister who had completed a 1½-hour meeting with them on the subject of abortion about half an hour earlier. (See story Page 23.)

The demonstrators remained silent as they moved from the gallery — some firmly assisted by attendants — and Municipal Affairs Minister Dan Campbell resumed

Continued on Page 2

There will be no editions of The Times tomorrow, Good Friday. Next editions will be published Saturday.

INDEX

	Page
Births, Deaths	26
Classified	26
Comics	36
Cowichan News	12
Entertainment	37, 38
Finance	10, 11
Prairie News	21
Sports	14, 15
Weather	2
Women	22, 23

ACTIVE STOCKS

Here are the afternoon bids on the most active stocks on the Vancouver Stock Exchange today.

For full list of noon prices see Page 10.

INDUSTRIALS	
Driver Development	1.00
Ionarc Smelters	3.15
Integrated Wood	4.00
OILS	
United Bata	3.00
Silver Crystal	.65
Plains Petroleum	.41
MINES	
Alice Lake	1.06
Casino Silver	3.60
Ko Pan Development	.22

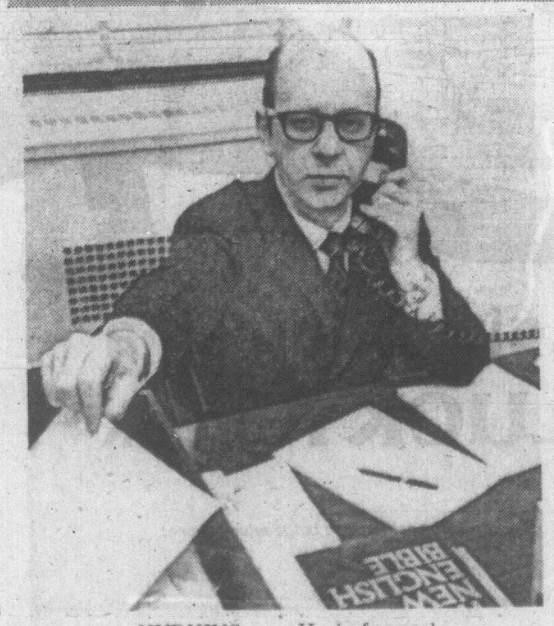

HUDKINS . . . He is for real

HANG UP MANPOWER'S PHON E.

Women's Liberation Front, Centre!

WASHINGTON (AP) — A U.S. government analyst is compiling an unofficial report concluding what many men already believe—whatever ails them can be blamed on women.

"I have tracked down reports, for instance, that schizophrenia, paranoia, suicide, alcoholism, cancer, arthritis, sterility all result from female dominance of the family," says Dr. Phon E. Hudkins, a labor department lawyer and economist in the manpower administration.

The name is real.

"It can't be," said a labor department official, also unofficially.

Hudkins, whose report is compiled mainly of writings by well-known psychiatrists, lawyers, anthropologists, sociologists and other experts, is serious about his conclusions.

But the labor department isn't about to touch the report with a 10-foot pole.

"He ought to be fired," shuddered another official—also unofficially—anticipating a flood of protests from feminists.

"That's one war you can't win," he said.

But Hudkins goes right on with his documentation that most of the ills of man are the fault of women.

You can blame mental depression, dwarfism, crime, delinquency, homosexuality, diabetes, colds, headaches and cancer on too much female dominance, says Hudkins, 36 and a bachelor.

"It doesn't mean that I don't like women," Hudkins said.

He added:

"What disturbs me most is that some of the things we think of normally as diseases result from female dominance."

It goes all the way back to the Bible, he said, citing God's advice to women about their husbands in Genesis: "And he shall be your master."

"What it's proving is that the Bible is true; these are biological laws," Hudkins said.

What to do about it? Put women in their place, of course.

"I'm definitely in favor of repealing the sex provision of the Civil Rights Act," which aims at equal job opportunities and pay for women, he said. "We find that manpower policies are causing these physical and mental illnesses in the long run," Hudkins said. "Many men are trapped in low-income jobs. If we are going to make males the head of the family, they have to have jobs.

"When it's all brought out we'll find the same things that are causing rising crime rates and riots are also causing diabetes and cancer, he added.